



सत्यमेव जयते

GOVERNMENT OF MEGHALAYA

2023

# STATISTICAL ABSTRACT MEGHALAYA

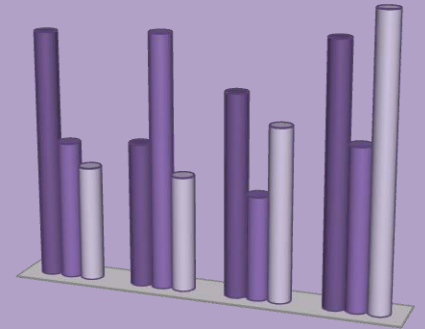

DIRECTORATE OF  
ECONOMICS AND  
STATISTICS  
MEGHALAYA  
SHILLONG



## PREFACE

The Statistical Abstract of Meghalaya, 2023 is the 9<sup>th</sup> edition in the series brought out by the Directorate of Economics and Statistics, Meghalaya. The Statistical Abstract provides a wide range of data on diverse sectors of the economy of the State such as demography, agriculture, education, health, livestock, forest, power, mining, industry, roads, banking, co-operation, state income, state finance, economic census, etc. Efforts have been made to maintain uniformity with the earlier editions. The data has been presented in time series form, wherever possible, so that it presents the trend and changes taking place in the various sectors over a period of time.

This Directorate is grateful to the Government Department and offices/ organizations of the State for extending their whole hearted co operation in providing necessary information for bringing out the publication in a very comprehensive form. Various publications and reports of different Ministries of the Government of India have also been referred to wherever required. The sources of data have been reflected at the bottom of each table.

This Directorate would like to place on record and appreciation for the sincere and relentless efforts made by the officers and Staff who have contributed to the compilation and timely completion of the Publication.

It is hoped that the data made available through this Publication would serve as a useful source of information for the various departments / organizations of the Government, policy planners, administrators, research scholars, academicians, and the general public at large.

Suggestion to improve the contents and quality of the publication are most welcome.

Dated: Shillong.  
The 16<sup>th</sup> February, 2023.

(A.M.Laloo)  
DIRECTOR

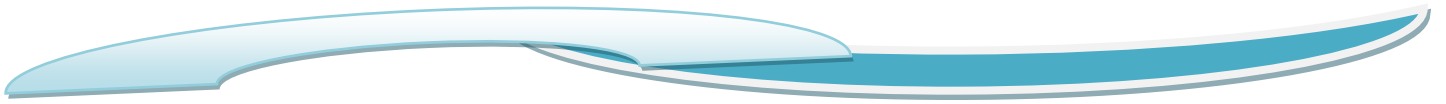

## **Official Associated with this Publication**

Shri. C.A.Shylla	--	Research Officer
Shri. D.Lyngdoh	--	Statistical Officer
Smt. R.Marpna	--	Inspector
Smt. B.Mawroh	--	Sub-Inspector
Shri.D. Kharpran	-	Primary Investigator
Kum.F.Syiem	-	Field Assistant

## CONTENTS

<b>1. AREA AND POPULATION</b>		
TABLE: 1.01	DEMOGRAPHIC FEATURES SINCE 1901	1
TABLE I:02	AREA POPULATION DENSITY AND SEX RATIO SINCE 1971-2011	2
TABLE: 1.03	DISTRICT-WISE NO. OF INHABITED VILLAGES AND NO. OF TOWNS SINCE 1971	3
TABLE: 1.04	SEX WISE RURAL URBAN POPULATION SINCE 1971- 2011	4-5
TABLE: 1.05	DISTRIBUTION OF WORKING POPULATION	6
TABLE: 1.06	TOTAL WORKERS POPULATION (MAIN + MARGINAL) AND NON WORKERS	7
TABLE: 1.07	DISTRIBUTION OF POPULATION BY QUINQUENNIAL AGE-GROUPS, 1971-2011	8-12
TABLE: 1.08	DISABLED POPULATION BY TYPE OF DISABILITIES, 2011.	13
TABLE: 1.09	NUMBER OF LITERATES AND ILLITERATES BY DISTRICT	14-15
TABLE: 1.10	HOUSELESS POPULATION	16
TABLE: 1.11	POPULATION BY TOWNS	17-18
TABLE: 1.12	BLOCK-WISE NO. OF HOUSEHOLD AND POPULATION 1981-2011	19-22
TABLE: 1.13	DISTRICT-WISE NUMBER OF SCHEDULED TRIBE POPULATION FROM 1971-2011 CENSUS	23-25
TABLE: 1.14	DISTRICT-WISE NUMBER OF SCHEDULED CASTE POPULATION FROM 1971-2011 CENSUS	26-28
TABLE: 1.15	SCHEDULED TRIBE AND SCHEDULED CASTE AND PERCENTAGE GROWTH POPULATION	29
TABLE: 1.16	POPULATION BY LANGUAGE	30
TABLE: 1.17	POPULATION BY MOTHER TONGUE 2011 Census	31-33
TABLE: 1.18	POPULATION BY RELIGION	34
TABLE : 1.19	DISTRICT-WISE PERCENTAGE OF LITERACY BY SEX SINCE 1971-2011	35
TABLE : 1.20	DISTRICT-WISE PERCENTAGE OF LITERACY BY AREA SINCE 1971-2011	36
TABLE : 1.21	LITERACY RATE OF SCHEDULED TRIBE AND SCHEDULED CASTE BY DISTRICT SINCE 1971-2011	37
<b>2. HOUSING AND HOUSEHOLDS</b>		
TABLE: 2.01	NUMBER OF CENSUS HOUSES AND HOUSEHOLDS	38
TABLE: 2.02	NUMBER OF CENSUS HOUSES AND THEIR USES, 2011.	38
TABLE: 2.03	DISTRIBUTION OF HOUSEHOLDS BY OWNERSHIP STATUS OF CENSUS HOUSES OCCUPIED BY THEM, 2011.	39
TABLE: 2.04	DISTRIBUTION OF HOUSEHOLDS BY NUMBER OF DWELLING ROOMS, 2011.	39
TABLE: 2.05	DISTRIBUTION OF HOUSEHOLDS BY HOUSEHOLD SIZE, 2011.	40
TABLE: 2.06	NUMBER OF HOUSEHOLDS HAVING EACH OF THE SPECIFIED ASSETS, 2011.	40
TABLE: 2.07	DISTRIBUTION OF HOUSEHOLDS BY SOURCE OF DRINKING WATER AND LIGHTING IN MEGHALAYA, 2011.	41
<b>3. CLIMATE</b>		
TABLE: 3.01	MONTHLY RAINFALL DATA (in mm) OF MEGHALAYA YEAR 2020 - 21.06.2022	42-44
TABLE: 3.02	MONTHLY TEMPERATURE DATA (in °C)	45

<b>4. AGRICULTURE</b>		
TABLE: 4.01	LAND USE STATISTICS.	46
TABLE: 4.02	AREA UNDER PRINCIPAL CROPS	47
TABLE: 4.03	PRODUCTION OF PRINCIPAL CROPS	48
TABLE : 4.04	AVERAGE YIELD OF PRINCIPAL CROPS	49
TABLE : 4.05	AREA AND PRODUCTION OF HORTICULTURAL CROPS IN MEGHALAYA	50
TABLE : 4.06	NUMBER AND AREA OF OPERATIONAL HOLDINGS IN MEGHALAYA FOR THE YEAR, 2015-2016.	50
TABLE : 4.07	DISTRICT-WISE NUMBER AND AREA OF OPERATIONAL HOLDINGS BY SIZE CLASS 2015-2016	51
<b>5. LIVESTOCK &amp; VETERINARY</b>		
TABLE : 5.01	LIVESTOCK POPULATION TREND	52
TABLE : 5.02	DISTRCT-WISE LIVE STOCK CENSUS 2019.	53
TABLE : 5.03	NUMBERS OF VETERINARY INSTITUTIONS.	54
TABLE : 5.04	SERVICE STATISTICS OF VETERINARY INSTITUTIONS	55
TABLE : 5.05	PRODUCTION OF MILK, MEAT & EGG	55
TABLE : 5.06	PRODUCTION OF MILK	56
TABLE : 5.07	CATEGORY-WISE MEAT PRODUCTION	57
TABLE : 5.08	YEAR-WISE & CATEGORY EGG PRODUCTION.	58
TABLE : 5.09	NUMBER OF ANIMALS SLAUGHTERED	59
<b>6. FOREST</b>		
TABLE :6.01	AREA UNDER FOREST	60
TABLE: 6.02	AREA UNDER PLANTATION / AFFORESTATION	61
TABLE: 6.04	PROGRESS OF FORESTRY SCHEMES	62
TABLE: 6.05	DISTRICT-WISE FOREST COVER IN MEGHALAYA	63-65
TABLE: 6.06	FOREST COVER IN MEGHALAYA	65
<b>7.FISHERIES</b>		
TABLE :7.01	FISH SEED DISTRIBUTION	66
TABLE :7.02	FISH SEED AND FISH PRODUCTION	67
TABLE :7.03	FISHERY STATISTICS OF INLAND FIISH	68-69
<b>8. SERICULTURE AND WEAVING</b>		
TABLE : 8.01	NUMBER OF SERICULTURAL VILLAGES, FARMS, ETC.	70
TABLE : 8.02	NUMBER OF WEAVING TRAINING CENTERS, WEAVING DEMONSTRATION CENTRES, HANDLOOM DEMONSTRATION-CUM-PRODUCTION CENTRES	71
TABLE : 8.03	PRODUCTION OF COCOONS AND RAW SILK	72
TABLE : 8.04	QUANTITY OF RAW SILK PRODUCED	73
<b>9. POWER</b>		
TABLE : 9.01	INSTALLED CAPACITY OF POWER PROJECTS (MW)	74
TABLE : 9.02	GENERATION OF ELECTRICITY	75
TABLE : 9.03	SALE OF ELECTRICITY BY CLASS OF CONSUMERS	76
TABLE : 9.04	NO. OF VILLAGES ELECTRIFIED, PUMP SETS ENERGIZED.	77

<b>10. INDUSTRY AND MINING</b>		
TABLE :10.01	NUMBER OF REGISTERED FACTORIES AND EMPLOYMENT THEREIN	78
TABLE :10.02	MAWMLUH CHERRA CEMENTS LIMITED PRODUCTION OF CEMENT AND PERSON EMPLOYED	78
TABLE :10.03	PRODUCTION AND VALUE OF MINERALS	79
TABLE :10.04	SMALL SCALE INDUSTRIES REGISTERED WITH THE DIRECTORATE OF INDUSTRIES.	80
TABLE :10.05	NO. OF REGISTERED MICRO, SMALL & MEDIUM SCALE INDUSTRIES AND EMPLOYMENT THEREIN	81-83
TABLE 10.06	GROUP-WISE PROJECT & MARGIN MONEY SUBSIDY RELEASED DURING 2021-22. (Rs. In Lakhs)	84
TABLE 10.07	GROUP-WISE NO. OF PROJECTS AND EMPLOYMENT DURING 2021-22.	85
<b>11. CO-OPERATION</b>		
TABLE: 11.01	GROWTH OF CO-OPERATIVE SOCIETIES	86
TABLE: 11.02	STATISTICS RELATING TO THE PRIMARY AGRICULTURAL CREDIT SOCIETIES	87
TABLE: 11.03	NUMBER OF CO-OPERATIVE SOCIETIES BY TYPE	88-89
TABLE: 11.04	NUMBER OF MEMBERSHIP OF CO-OPERATIVE SOCIETIES BY TYPE	90-91
<b>12. ROADS</b>		
TABLE:12.01	ROAD LENGTH MAINTAINED BY PUBLIC WORKS DEPARTMENT	92
TABLE:12.02	ROAD MILEAGE BY CLASS OF ROADS	93
<b>13. TRANSPORT AND COMMUNICATION</b>		
TABLE : 13.01	NUMBER OF REGISTERED VEHICLES IN MEGHALAYA	94
TABLE : 13.02	NUMBER OF POST OFFICES, TELEPHONE EXCHANGES, PUBLIC CALL OFFICES, TELEPHONE CONNECTION	95
<b>14. LABOUR AND EMPLOYMENT</b>		
TABLE : 14.01	EMPLOYMENT EXCHANGE STATISTICS	96
TABLE : 14.02	EMPLOYMENT IN PUBLIC AND PRIVATE SECTOR	97
TABLE : 14.03	DISTRIBUTION OF EDUCATED APPLICANTS IN THE LIVE REGISTER BY LEVEL OF EDUCATION	98
TABLE : 14.04	NUMBER OF EDUCATED UNEMPLOYED IN MEGHALAYA	99
TABLE : 14.05	EMPLOYMENT BY INDUSTRY DIVISION	100
<b>15. HEALTH &amp; FAMILY WELFARE</b>		
TABLE : 15.01	NUMBER OF MEDICAL INSTITUTIONS	101
TABLE : 15.02	NUMBER OF MEDICAL PERSONNEL	102
TABLE : 15.03	NUMBER AND TYPES OF BEDS	103
TABLE : 15.04	ACHIEVEMENT UNDER FAMILY WELFARE PROGRAMMES.	104
<b>16. VITAL STATISTICS AND PUBLIC HEALTH</b>		
TABLE : 16.01	BIRTH AND DEATH RATES IN MEGHALAYA	105
TABLE : 16.02	THREE YEAR MOVING AVERAGE OF INFANT MORTALITY RATES, MEGHALAYA	106
TABLE : 16.03	NUMBER OF HABITATIONS PROVIDED WITH DRINKING WATER SUPPLY FACILITY	107



<b>17. EDUCATION</b>		
TABLE : 17.01	NUMBER OF EDUCATIONAL INSTITUTIONS BY TYPE OF INSTITUTIONS IN MEGHALAYA	108
TABLE : 17.02	GROSS & NET ENROLMENT RATIO (ALL SCHOOLS)	109
TABLE : 17.03	NUMBER OF EDUCATIONAL INSTITUTIONS IN THE CATEGORY OF TEACHERS TRAINING COLLEGES, COLLEGES AND UNIVERSITIES	110
TABLE : 17.04	ENROLMENT OF STUDENTS IN TEACHERS TRAINING COLLEGES, COLLEGES AND UNIVERSITIES	110
TABLE : 17.05	STUDENT ENROLMENT LEVEL-WISE MALE & FEMALE STUDENT ENROLMENT	111
<b>18. POLICE AND CRIME STATISTICS</b>		
TABLE : 18.01	NUMBER OF POLICE STATIONS, OUTPOSTS, ETC.	112
TABLE : 18.02	NUMBER OF CASES REPORTED UNDER LOCAL AND SPECIAL LAWS	113
TABLE : 18.03	PROPERTY STOLEN AND RECOVERED BY CATEGORY OF OFFENCES	114
TABLE : 18.04	DIFFERENT TYPES OF CRIMES COMMITTED AGAINST WOMEN	114
TABLE : 18.05	JUVENILE DELINQUENTS APPREHENDED UNDER IMPORTANT HEADS OF I.P.C.	115
TABLE : 18.06	INCIDENCE OF CRIMES BY MAJOR HEADS UNDER I.P.C.	116
TABLE : 18.07	DISPOSAL OF CASES UNDER I.P.C. BY COURTS	117-118
<b>19 BANKING</b>		
TABLE: 19.01	NUMBER OF SCHEDULED COMMERCIAL BANKS	119
TABLE: 19.02	DEPOSITS AND CREDIT OF SCHEDULED COMMERCIAL BANKS	119
<b>20. STATE FINANCE</b>		
TABLE : 20.01	BUDGETARY POSITION OF THE STATE OF MEGHALAYA	120
TABLE : 20.02	REVENUE ACCOUNT OF THE GOVERNMENT OF MEGHALAYA	121
TABLE : 20.03	CAPITAL ACCOUNT OF THE GOVERNMENT OF MEGHALAYA	122-123
TABLE : 20.04	STATE TAXES BY TYPE	124
<b>21. TWELVE FIVE YEARS PLAN</b>		
TABLE : 21.01	PLAN-WISE OUTLAY AND EXPENDITURE	125
TABLE : 21.02	TWELFTH PLAN OUTLAY AND EXPENDITURE AND PROVISIONAL OUTLAY FOR THE TWELFTH PLAN FOR 2016-17 & 2017-18.	126
<b>22. PRICE</b>		
TABLE 22.01	CONSUMER PRICE INDEX NUMBERS FOR INDUSTRIAL WORKERS – ALL INDIA	127
TABLE 22.02	CONSUMER PRICE INDEX NUMBERS FOR AGRICULTURAL LABOURES	128
TABLE 22.03	CONSUMER PRICE INDEX NUMBERS FOR RURAL LABOURERS	129
TABLE 22.04	MONTHLY AVERAGE RETAIL PRICES OF ESSENTIAL COMMODITIES IN URBAN CENTRES DURING THE YEAR 2019	130-133
TABLE 22.05	ANNUAL AVERAGE RETAIL PRICE OF ESSENTIAL COMMODITIES IN RURAL CENTRES DURING THE YEAR 2019	134-138

<b>23. ECONOMICS CENSUS</b>		
TABLE 23.01	DISTRICT-WISE NUMBER OF ESTABLISHMENTS AND PERSONS USUALLY WORKING AS PER 6TH ECONOMIC CENSUS.	139
TABLE 23.02	NUMBER OF ESTABLISHMENTS AND EMPLOYMENT BY LOCATION IN DIFFERENT ECONOMIC CENSUS	139
TABLE 23.03	AVERAGE ANNUALGROWTH RATE OF ESTABLISHMENTS AND EMPLOYMENT IN DIFFERENT ECONOMIC CENSUS	139
<b>24. ELECTION</b>		
TABLE : 24.01	TOTAL ELECTORATE (VOTERS) BY SEX IN VARIOUS GENERAL ELECTION TO STATE LEGISLATIVE ASSEMBLY IN MEGHALAYA FORM 1972 TO 2018	140
TABLE : 24.02	NUMBER OF PERSONS CONTESTED AND ELECTED BY SEX IN VARIOUS GENERAL ELECTION TO STATE LEGISLATIVE ASSEMBLY	140
TABLE : 24.03	ASSEMBLY CONSTITUENCY WISE NUMBER OF ELECTORATES OF MEGHALAYA DURING THE GENERAL ELECTION TO THE MEGHALAYA LEGISLATIVE ASSEMBLY 2018	141-142
TABLE : 24.04	INFORMATION ON LOK SABHA ELECTION	143
TABLE : 24.05	INFORMATION ON DISTRICT COUNCIL ELECTION	143
<b>25.STATE INCOME</b>		
TABLE: 25.01	GROSS STATE VALUE ADDED BY ECONOMIC ACTIVITY AT CURRENT PRICES (AS ON 31-07-2021.)	144
TABLE: 25.02	GSVA AT CURRENT PRICES PERCENTAGE VARIANCE OVER THE PREVIOUS YEAR	145
TABLE: 25.03	GROSS STATE VALUE ADDED BY ECONOMIC ACTIVITY AT CONSTANT PRICES (AS ON 31-07-2021.)	146
TABLE: 25.04	PERCENTAGE GROWTH OF GSVA AT CONSTANT 2011-12 PRICES	147
TABLE: 25.05	NET STATE VALUE ADDED BY ECONOMIC ACTIVITY AT CURRENT PRICES	148
TABLE: 25.06	NET STATE VALUE ADDED BY ECONOMIC ACTIVITY AT CONSTANT PRICES	149
TABLE: 25.07	GROSS STATE DOMESTIC PRODUCT AT CURRENT PRICES	150
TABLE: 25.08	ANNUAL PERCENTAGE INCREASE GROSS STATE DOMESTIC PRODUCT AT CURRENT PRICES	151
TABLE: 25.09	GROSS STATE DOMESTIC PRODUCT AT CONSTANT (2011-12) PRICES	152
TABLE: 25.10	ANNUAL PERCENTAGE GROWTH OF GROSS STATE DOMESTIC PRODUCT AT AT CONSTANT (2011-12) PRICES	153
<b>26. TOURISM</b>		
TABLE : 26.01	NUMBER OF TOURIST SPOTS AND TOURISTS VISITING MEGHALAYA	154
TABLE : 26.02	HOTEL OCCUPANCY STATISTICS	154



**27 .MEGHALAYA GOVERNMENT EMPLOYEES**

TABLE : 27.01	CENSUS OF MEGHALAYA GOVERNMENT EMPLOYEES AT A GLANCE	155
TABLE : 27.02	TREND OF MEGHALAYA GOVERNMENT EMPLOYEES	156
TABLE : 27.03	TREND IN MEGHALAYA GOVERNMENT EMPLOYEES BY SEX	156
TABLE : 27.04	DEPARTMENT-WISE NUMBER OF PERMANENT AND TEMPORARY EMPLOYEES BY STATUS, 31.03.2010.	157-158
TABLE : 27.05	DISTRICT-WISE NUMBER OF STATE GOVERNMENT EMPLOYEES	159
TABLE : 27.06	NUMBER OF STATE GOVERNMENT EMPLOYEES BY STATUS	159
TABLE : 27.07	GROUP-WISE DISTRIBUTION OF GOVERNMENT EMPLOYEES	160
TABLE : 27.08	DISTRICT-WISE NUMBER OF MEGHALAYA STATE GOVERNMENT EMPLOYEES BY SEX	160
TABLE : 27.09	DISTRICT-WISE MEGHALAYA STATE GOVERNMENT EMPLOYEES IN PERCENTAGE	161

**28. STATISTICS OF PUBLIC DISTRIBUTION SYSTEM.**

TABLE : 28.01	NUMBER OF FAIR PRICE SHOP	162
TABLE : 28.02	FOOD AND NON-FOOD ITEMS DISTRIBUTED THROUGH PUBLIC DISTRIBUTION SYSTEM.	163
TABLE : 28.03	RICE, WHEAT, SUGAR AND S.K OIL DISTRIBUTED THROUGH PUBLIC DISTRIBUTION SYSTEM	164
TABLE : 28.04	STATISTIC OF PUBLIC DISTRIBUTION SYSTEM.	165

**29. SOCIAL WELFARE**

TABLE : 29.01	STATISTICS OF INSTITUTION FOR PERSON WITH DISABILITIES	166
TABLE : 29.02	NUMBER OF VOLUNTARY ORGANISATIONS,HANDICAPPED PERSONS AND OLD AGE PENSIONERS RECEIVING GRANT IN AID	166
TABLE : 29.03	SOCIAL WELFARE SCHEME, WOMEN EMPOWERMENT PROGRAMME, WOMEN AND CHILD WELFARE.	167-168

**30. COMMUNITY AND RURAL DEVELOPMENT DEPARTMENT**

TABLE : 30.01	ACHIEVEMENTS OF DIFFERENT PROGRAMME/SCHEMES OF SELF HELP GROUPS (SHG) UNDER COMMUNITY AND RURAL DEVELOPMENT DEPARTMENT.	169
TABLE : 30.02	ACHIEVEMENTS OF MAHATMA GANDHI NATIONAL RURAL EMPLOYMENT GUARANTEE ACT (MGNREGA) PROGRAMME UNDER COMMUNITY AND RURAL DEVELOPMENT DEPARTMENT	170
TABLE : 30.03	ACHIEVEMENTS OF INDIRA AWAAS YOJANA (IAY) PROGRAMME UNDER COMMUNITY AND RURAL DEVELOPMENT DEPARTMENT	171
TABLE : 30.04	STATEMENT SHOWING EXPENDITURE UNDER VARIOUS RURAL DEVELOPMENT PROGRAMMES DURING THE YEAR	171
TABLE : 30.05	DISTRICT -WISE PHYSICAL ACHIEVEMENT UNDER NATIONAL SOCIAL ASSISTANCE PROGRAMME IN MEGHALAYA DURING 2020-21 & 2021-22.	172

TABLE : 30.06	DISTRICT-WISE FINANCIAL ACHIEVEMENT UNDER NATIONAL SOCIAL ASSISTANCE PROGRAMME IN MEGHALAYA DURING 2020-21 & 2021-22.	173
TABLE : 30.07	ANNUAL PERFORMANCE REPORT UNDER THE MAHATMA GANDHI NATIONAL RURAL EMPLOYEMENT GURANTEE SCHEME ( MGNREGS)	174-176
TABLE : 30.08	ANNUAL PERFORMANCE REPORT UNDER MAHATMA GANDHI NATIONAL RURAL EMPLOYMENT SCHEME (MGNREGS)	177-179
TABLE : 30.09	DISTRICT-WISE NO AND ACTIVITIES OF WOMEN SELF HELP GROUP UNDER MEGHALAYA STATE RURAL LIVELIHOOD MISSION(MSRLM)	180-181
TABLE: 30.10	DISTRICT-WISE AND GENDER WISE WORK AND WAGE EARNING UNDER MAHATMA GANDHI NATIONAL RURAL EMPLOYMENT GUARANTEE SCHEME (MGNREGA) IN MEGHALAYA	182-184

<b>31.SWACHH BHARAT MISSION (GRAMIN)</b>		
TABLE : 31.01	PHYSICAL TARGET ACHIEVEMENT UNDER SWACHH BHARAT MISSION (GRAMIN)	185
TABLE : 31.02	FINANCIAL PERFORMANCE UNDER SWACHH BHARAT MISSION (GRAMIN)	186
<b>32: HIGH COURT OF MEGHALAYA</b>		
TABLE 32 : 01	NUMBER OF JUDICIAL OFFICERS IN MEGHALAYA HIGH COURT.	187
TABLE 32 : 02	STATEMENT SHOWING THE BIFURCATION OF PENDING CASES IN THE SUB-ORDINATE COURTS UNDER MEGHALAYA HIGH COURT.	187
TABLE 32 : 03	NUMBER OF CASES INSTITUTED, DISPOSED AND PENDING IN THE MEGHALAYA HIGH COURT, MEGHALAYA	188
<b>33.SOIL AND WATER CONSERVATION</b>		
TABLE : 33.01	MAJOR PROGRAMME OF DEPARTMENT	189
<b>34. COMPARATIVE STATISTICS (STATES)</b>		
TABLE : 34.01	STATE-WISE TOTAL POPULATION, DENSITY, SEX RATIO, GROWTH RATE, AND PROPORTION OF URBAN POPULATION – 2011.	190
TABLE : 34.02	STATE-WISE POPULATION DISTRIBUTION, TOTAL WORKERS & NON-WORKERS AND LITERACY RATE	191-192
TABLE : 34.03	ESTIMATED BIRTH RATE, DEATH RATE,AND INFANT MORTALITY RATE, 2020	193
TABLE : 34.04	STATE-WISE NUMBER OF REPORTING OFFICES, AGGREGATE DEPOSIT AND BANK CREDIT OF SCHEDULED COMMERCIAL BANK AS ON 31ST MARCH 2022	194
TABLE : 34.05	STATE-WISE NUMBER OF ACTIVE LPG DOMESTIC CONSUMERS	195
TABLE : 34.06	BPL CUSTOMERS COVERED UNDER VARIOUS SCHEMES AS ON 01.04.2022	196
TABLE : 34.07	STATE-WISE NUMBER OF VILLAGES ELECTRIFIED	197
TABLE : 34.08	AGRICULTURAL PRODUCTION BY STATES	198-199

# DISTRICT MAP OF MEGHALAYA AS ON 2012

A S S A M

BANGLADESH





1. AREA AND POPULATION

TABLE: 1.01

DEMOGRAPHIC FEATURES SINCE 1901

Years	Population			Female Per 1000 Males	Percentage Decadal Variation
	Male	Female	Total		
1	2	3	4	5	6
1901	167256	173268	340524	1036	
1911	195706	198299	394005	1013	15.71
1921	211216	211187	422403	1000	7.21
1931	243993	236844	480837	971	13.83
1941	282666	273154	555820	966	15.59
1951	310706	294968	605674	949	8.97
1961	397288	372092	769380	937	27.03
1971	520967	490732	1011699	942	31.5
1981	683710	652109	1335819	954	32.04
1991	907687	867091	1774778	955	32.86
2001	1176087	1142735	2318822	972	30.65
2011	1491832	1475057	2966889	989	27.95

SOURCE: CENSUS OF INDIA

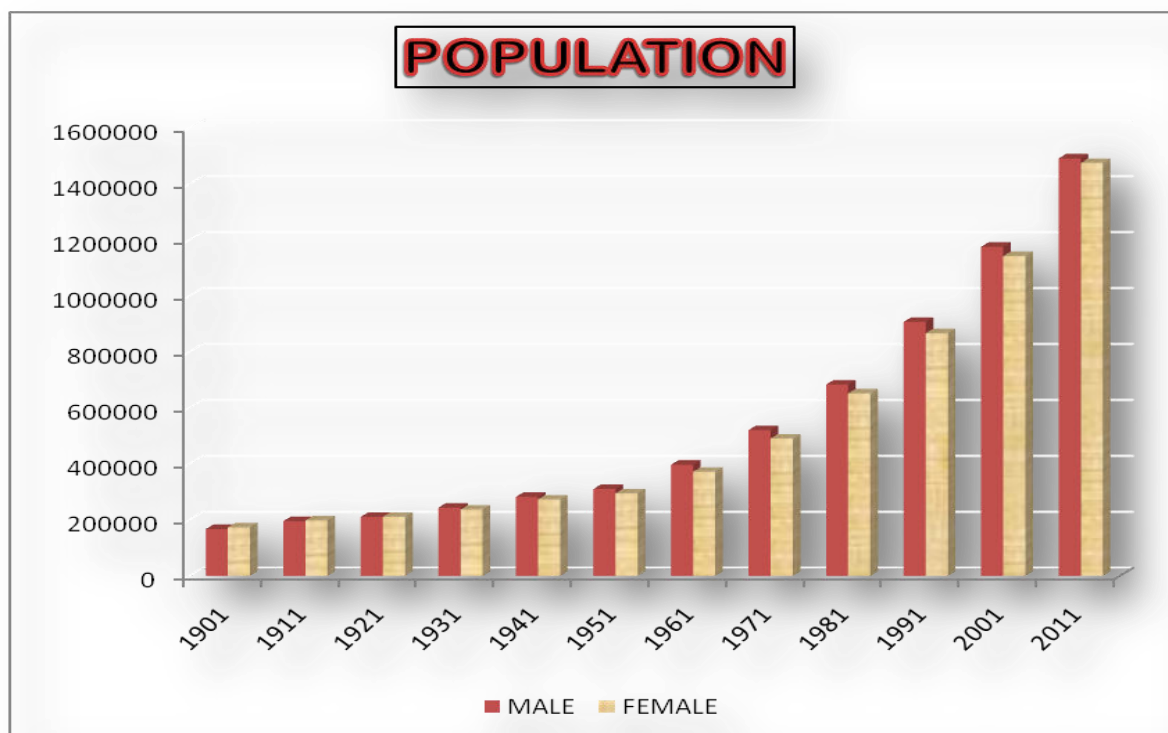

TABLE I:02

AREA POPULATION DENSITY AND SEX RATIO SINCE 1971-2011

Year	District	Area In Sqkm	Population			Density (Population Per Sqkm.)	Sex Ratio Female Per 1000 Male
			Total	Male	Female		
1	2	3	4	5	6	7	8
1971	United Khasi and Jaintia Hills	14405	605084	312469	292615	42	936
	Garo Hills	8084	406615	208498	198117	50	950
	<b>Meghalaya</b>	<b>22489</b>	<b>1011699</b>	<b>520967</b>	<b>490732</b>	<b>45</b>	<b>942</b>
1981	East Khasi Hills	5196	511414	262952	248462	98	945
	West Khasi Hills	5247	161576	82906	78670	31	949
	Jaintia Hills	3819	156402	79052	77350	41	978
	East Garo Hills	2603	136550	70365	66185	52	941
	West Garo Hills	5564	369877	188435	181442	66	963
	<b>Meghalaya</b>	<b>22429</b>	<b>1335819</b>	<b>683710</b>	<b>652109</b>	<b>60</b>	<b>954</b>
1991	East Khasi Hills	5196	665218	341670	323548	128	947
	West Khasi Hills	5247	220157	112860	107297	42	951
	Jaintia Hills	3819	220473	111753	108720	58	973
	East Garo Hills	2603	188830	96444	92386	73	958
	West Garo Hills	5564	480100	244960	235140	86	960
	<b>Meghalaya</b>	<b>22429</b>	<b>1774778</b>	<b>907687</b>	<b>867091</b>	<b>79</b>	<b>955</b>
2001	East Khasi Hills	2748	660923	333553	327370	241	981
	Ri Bhoi	2448	192790	99319	93471	79	941
	West Khasi Hills	5247	296049	150419	145630	56	968
	Jaintia Hills	3819	299108	149891	149217	78	996
	East Garo Hills	2603	250582	127474	123108	96	966
	West Garo Hills	3677	518390	263424	254966	141	968
	South Garo	1887	100980	52007	48973	54	942
	<b>Meghalaya</b>	<b>22429</b>	<b>2318822</b>	<b>1176087</b>	<b>1142735</b>	<b>103</b>	<b>972</b>
2011	East Garo Hills	1443	145798	74352	71446	101	961
	*North Garo Hills	1160	172119	86871	85248	148	981
	South Garo Hills	1887	142334	73170	69164	75	945
	West Garo Hills	2811	465735	234216	231519	166	988
	*South West Garo Hills	866	177556	89943	87613	205	974
	East Khasi Hills	2748	825922	410749	415173	301	1011
	West Jaintia Hills	1779	272185	135052	137133	153	1015
	*East Jaintia Hills	2040	122939	61233	61706	60	1008
	*South West Khasi Hills	1401	99171	50335	48836	71	970
	West Khasi Hills	3846	284290	143380	140910	74	983
	Ri- Bhoi	2448	258840	132531	126309	106	953
	<b>Meghalaya</b>	<b>22429</b>	<b>2966889</b>	<b>1491832</b>	<b>1475057</b>	<b>132</b>	<b>989</b>

\* New Districts created after 2011 Census

Source: 1. Census Of India

2. Directorate of Economics and Statistics based on Census 2011

TABLE: 1.03

## DISTRICT-WISE NO. OF INHABITED VILLAGES AND NO. OF TOWNS SINCE 1971

Year	District	No. Of Inhabited Villages	No. Of Towns
1	2	3	4
1971	United Khasi and Jaintia Hills	2245	5
	Garo Hills	2338	1
	<b>Meghalaya</b>	<b>4583</b>	<b>6</b>
1981	East Khasi Hills	1189	7
	West Khasi Hills	710	1
	Jaintia Hills	404	1
	East Garo Hills	656	1
	West Garo Hills	1943	2
	<b>Meghalaya</b>	<b>4902</b>	<b>12</b>
1991	East Khasi Hills	1383	7
	West Khasi Hills	798	1
	Jaintia Hills	450	1
	East Garo Hills	834	1
	West Garo Hills	2019	2
	<b>Meghalaya</b>	<b>5484</b>	<b>12</b>
2001	East Khasi Hills	920	8
	Ri Bhoi	543	1
	West Khasi Hills	924	2
	Jaintia Hills	467	1
	East Garo Hills	864	2
	West Garo Hills	1469	1
	South Garo	595	1
	<b>Meghalaya</b>	<b>5782</b>	<b>16</b>
2011	East Garo Hills	492	1
	*North Garo Hills	566	1
	South Garo Hills	731	1
	West Garo Hills	1069	1
	*South West Garo Hills	508	0
	East Khasi Hills	923	13
	West Jaintia Hills	306	1
	*East Jaintia Hills	192	0
	*South West Khasi Hills	314	0
	West Khasi Hills	779	2
	Ri- Bhoi	579	2
	<b>Meghalaya</b>	<b>6459</b>	<b>22</b>

\* New Districts created after 2011 Census

Source: 1. Census Of India

2. Directorate of Economics and Statistics based on Census 2011



TABLE: 1.04

SEX- WISE RURAL URBAN POPULATION SINCE 1971- 2011

Year	Name	Rural			Urban			Total		
		Total	Male	Female	Total	Male	Female	Total	Male	Female
1	2	3	4	5	6	7	8	9	10	11
1971	United Khasi and Jaintia Hills	473403	241740	231663	131681	70729	60952	605084	312469	292615
	Garro Hills	391126	199793	191333	15489	8705	6784	406615	208498	198117
	<b>Meghalaya</b>	<b>864529</b>	<b>441533</b>	<b>422996</b>	<b>147170</b>	<b>79434</b>	<b>67736</b>	<b>1011699</b>	<b>520967</b>	<b>490732</b>
1981	East Khasi Hills	330614	168158	162456	180800	94794	86006	511414	262952	248462
	West Khasi Hills	157696	80745	76951	3880	2161	1719	161576	82906	78670
	Jaintia Hills	143479	72571	70908	12923	6481	6442	156402	79052	77350
	East Garo Hills	132260	67944	64316	4290	2421	1869	136550	70365	66185
	West Garo Hills	330437	167540	162897	39440	20895	18545	369877	188435	181442
	<b>Meghalaya</b>	<b>1094486</b>	<b>556958</b>	<b>537528</b>	<b>241333</b>	<b>126752</b>	<b>114581</b>	<b>1335819</b>	<b>683710</b>	<b>652109</b>
1991	East Khasi Hills	434075	220382	213693	231143	121288	109855	665218	341670	323548
	West Khasi Hills	205818	105469	100349	14339	7391	6948	220157	112860	107297
	Jaintia Hills	199872	101322	98550	20601	10431	10170	220473	111753	108720
	East Garo Hills	176826	90041	86785	12004	6403	5601	188830	96444	92386
	West Garo Hills	428140	217651	210489	51960	27309	24651	480100	244960	235140
	<b>Meghalaya</b>	<b>1444731</b>	<b>734865</b>	<b>709866</b>	<b>330047</b>	<b>172822</b>	<b>157225</b>	<b>1774778</b>	<b>907687</b>	<b>867091</b>

Contd...

Year	Name	Rural			Urban			Total		
		Total	Male	Female	Total	Male	Female	Total	Male	Female
1	2	3	4	5	6	7	8	9	10	11
2001	East Khasi Hills	383175	194118	189057	277748	139435	138313	660923	333553	327370
	Ri Bhoi	179610	92563	87047	13180	6756	6424	192790	99319	93471
	West Khasi Hills	261451	132981	128470	34598	17438	17160	296049	150419	145630
	Jaintia Hills	274051	137629	136422	25057	12262	12795	299108	149891	149217
	East Garo Hills	214675	109090	105585	35907	18384	17523	250582	127474	123108
	West Garo Hills	459412	233219	226193	58978	30205	28773	518390	263424	254966
	South Garo	92337	47399	44938	8643	4608	4035	100980	52007	48973
	<b>Meghalaya</b>	<b>1864711</b>	<b>946999</b>	<b>917712</b>	<b>454111</b>	<b>229088</b>	<b>225023</b>	<b>2318822</b>	<b>1176087</b>	<b>1142735</b>
2011	East Garo Hills	121201	61617	59584	24597	12735	11862	145798	74352	71446
	*North Garo Hills	152524	77146	75378	19595	9725	9870	172119	86871	85248
	South Garo Hills	129203	66470	62733	13131	6700	6431	142334	73170	69164
	West Garo Hills	390877	196980	193897	74858	37236	37622	465735	234216	231519
	*South West Garo Hills	177556	89943	87613	0	0	0	177556	89943	87613
	East Khasi Hills	459441	228409	231032	366481	182340	184141	825922	410749	415173
	West Jaintia Hills	243755	121377	122378	28430	13675	14755	272185	135052	137133
	*East Jaintia Hills	122939	61233	61706	0	0	0	122939	61233	61706
	*South West Khasi Hills	99171	50335	48836	0	0	0	99171	50335	48836
	West Khasi Hills	241185	122045	119140	43105	21335	21770	284290	143380	140910
	Ri- Bhoi	233587	118705	114882	25253	13826	11427	258840	132531	126309
	<b>Meghalaya</b>	<b>2371439</b>	<b>1194260</b>	<b>1177179</b>	<b>595450</b>	<b>297572</b>	<b>297878</b>	<b>2966889</b>	<b>1491832</b>	<b>1475057</b>

\* New Districts created after 2011 Census

Source: 1. Census Of India

2. Directorate of Economics and Statistics based on Census 2011

TABLE : 1.05

DISTRIBUTION OF WORKING POPULATION

Census Year	Total Population	Workers			Non-Workers
		Main	Marginal	Total	
1	2	3	4	5	6
1971	1011699	N.A.	N.A.	446828	564871
1981	1335819	580220	33221	613441	722378
1991	1774778	715587	41735	757322	1017456
2001	2318822	757011	213135	970146	1348676
2011	2966889	921575	264044	1185619	1781268

N.A. – Information Not Available

Source : Census of India

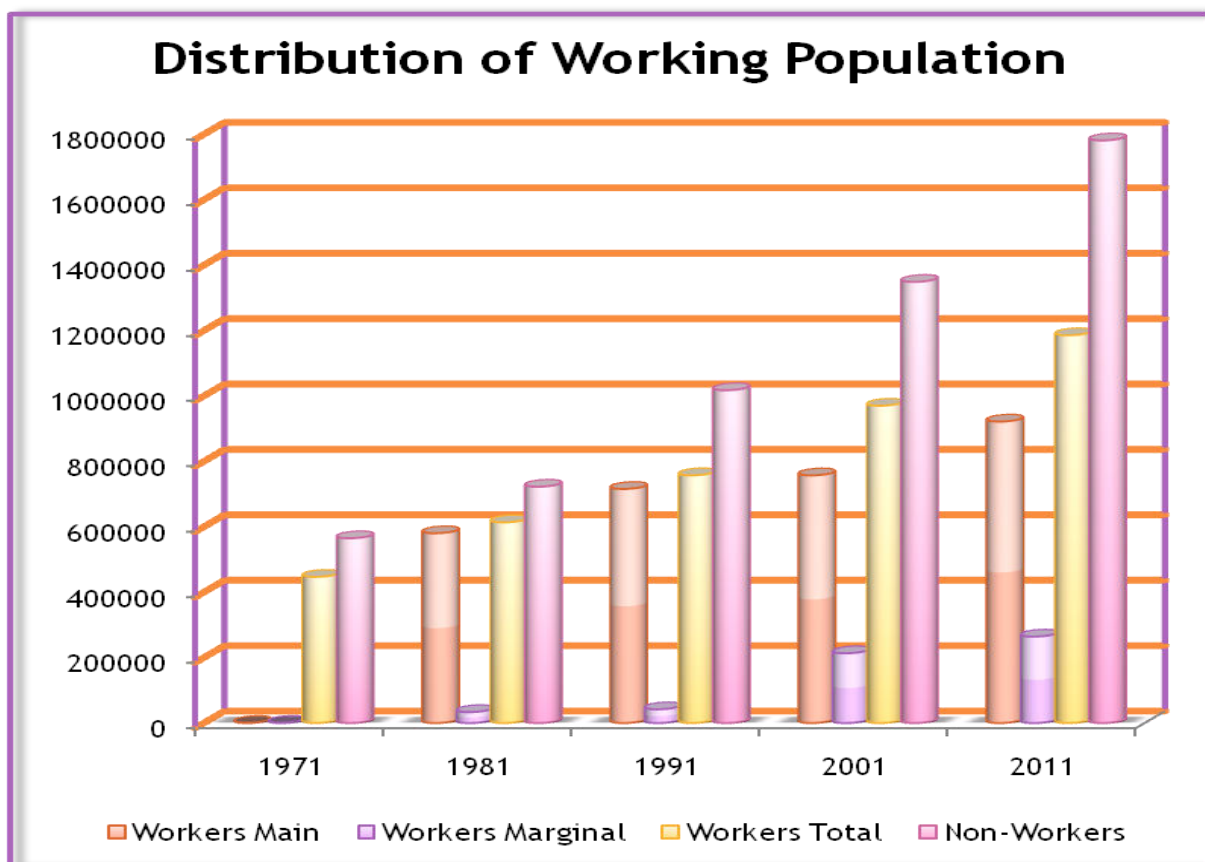

TABLE 1:06

## TOTAL WORKERS POPULATION (MAIN + MARGINAL) AND NON WORKERS

Sl. No	District	Total Population	Workers Population				Non Workers
			Total	Cultivators	Agricultural Labourers	Other Workers	
1	2	3	4	5	6	7	8
1971	United Khasi and Jaintia Hills	605084	278670	167304	33735	77631	326414
	Garo Hills	406615	168158	141674	10396	16088	238457
	<b>Meghalaya</b>	<b>1011699</b>	<b>446828</b>	<b>308978</b>	<b>44131</b>	<b>93719</b>	<b>564871</b>
1981	East Khasi Hills	511414	212853	74567	24729	113557	298561
	West Khasi Hills	161576	82797	71947	4224	6626	78779
	Jaintia Hills	1,56,402	77199	50626	8755	17818	79203
	East Garo Hills	136550	62256	44655	3869	13732	74294
	West Garo Hills	369877	178336	121215	16322	40799	191541
	<b>Meghalaya</b>	<b>1335819</b>	<b>613441</b>	<b>363010</b>	<b>57899</b>	<b>192532</b>	<b>722378</b>
1991	East Khasi Hills	665218	260771	70168	32708	157895	404447
	West Khasi Hills	220157	96476	69566	14774	12136	123681
	Jaintia Hills	220473	102386	59114	15159	28113	118087
	East Garo Hills	188830	83263	63072	3478	16713	105567
	West Garo Hills	480100	214426	133884	23373	57169	265674
	<b>Meghalaya</b>	<b>1774778</b>	<b>757322</b>	<b>395804</b>	<b>89492</b>	<b>272026</b>	<b>1017456</b>
2001	East Khasi Hills	660923	256562	60234	35045	161283	404361
	Ri Bhoi	192790	89407	50653	16458	22296	103383
	West Khasi Hills	296049	129095	77727	30132	21236	166954
	Jaintia Hills	299108	126877	59781	36295	30801	172231
	East Garo Hills	250582	111996	76040	13587	22369	138586
	West Garo Hills	518390	208361	113304	34151	60906	310029
	<b>Meghalaya</b>	<b>2318822</b>	<b>970146</b>	<b>467010</b>	<b>171694</b>	<b>331442</b>	<b>1348676</b>
2011	East Garo Hills	145798	58328	37609	7519	13200	87470
	*North Garo Hills	172119	67745	39781	11727	16237	104374
	South Garo Hills	142334	53069	28145	5565	19359	89265
	West Garo Hills	465735	185000	89544	22472	72984	280735
	*South West Garo Hills	177556	70693	31196	17253	22244	106863
	East Khasi Hills	825922	326786	76767	40889	209130	499136
	West Jaintia Hills	272185	108884	36597	25955	46332	163301
	*East Jaintia Hills	122939	45296	14247	9811	21238	77643
	*South West Khasi Hills	99171	39652	17951	9685	12016	59519
	West Khasi Hills	284290	123693	67005	27499	29189	160597
	Ri- Bhoi	258840	106473	55833	19989	30651	152367
	<b>Meghalaya</b>	<b>2966889</b>	<b>1185619</b>	<b>494675</b>	<b>198364</b>	<b>492580</b>	<b>1781270</b>

\* New Districts created after 2011 Census

Source: 1. Census Of India

2. Directorate of Economics and Statistics based on Census 2011

TABLE : 1.07

## DISTRIBUTION OF POPULATION BY QUINQUENNIAL AGE-GROUPS, 1971

Age	Khasi and Jaintia Hills			Garó			Meghalaya		
	Male	Female	Total	Male	Female	Total	Male	Female	Total
1	2	3	4	5	6	7	8	9	10
0-4	47628	47265	94893	33736	32237	65973	81364	79502	160866
5-9	44514	43815	88329	32918	34087	67005	77432	77902	155334
10-14	37280	38793	76073	25081	23328	48409	62361	62121	124482
15-19	28581	27686	56267	17625	17781	35406	46206	45467	91673
20-24	27709	26955	54664	12115	15508	27623	39824	42463	82287
25-29	25972	25132	51104	15085	19141	34226	41057	44273	85330
30-34	19880	17027	36907	13893	13791	27684	33773	30818	64591
35-39	21187	15798	36985	13899	10587	24486	35086	26385	61471
40-44	16242	13086	29328	11006	8801	19807	27248	21887	49135
45-49	12868	10495	23363	8677	5857	14534	21545	16352	37897
50-54	10848	8190	19038	8164	5714	13878	19012	13904	32916
55-59	6287	5733	12020	3861	2647	6508	10148	8380	18528
60-64	6030	5246	11276	5354	3552	8906	11384	8798	20182
65-69	3049	2815	5864	2069	1373	3442	5118	4188	9306
70-74	2258	2309	4567	2338	1476	3814	4596	3785	8381
75-79	920	935	1855	1041	663	1704	1961	1598	3559
80+	1101	1255	2356	1595	1510	3105	2696	2765	5461
Age not stated	115	80	195	41	64	105	156	144	300
All AGES	312469	292615	605084	208498	198117	406615	520967	490732	1011699

Source : Census of India, 1971

**DISTRIBUTION OF POPULATION BY AGE-GROUPS, 1981**

Age	Meghalaya		
	Male	Female	Total
1	2	3	4
0-5	118523	117666	236189
6-10	102505	100093	202598
11-13	48430	46780	95210
14-16	50380	48622	99002
17-19	37152	37278	74430
20-24	53342	59521	112863
25-29	52981	58644	111625
30-34	44501	39586	84087
35-39	44533	36872	81405
40-49	62040	50431	112471
50-59	36609	28994	65603
60-69	20987	16991	37978
70+	11274	9917	21191
Age not stated	453	714	1167
All AGES	683710	652109	1335819

Source : Census of India, 1981

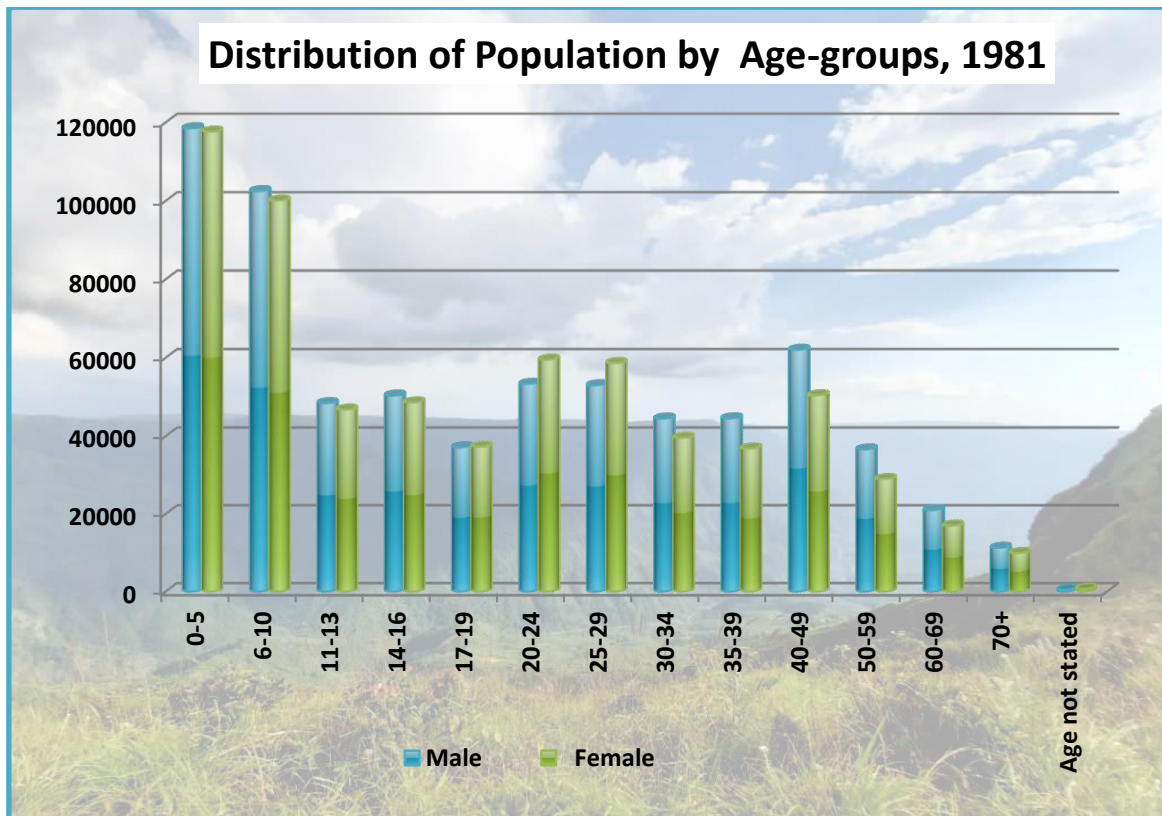

**DISTRIBUTION OF POPULATION BY QUINQUENNIAL AGE-GROUPS 1991**

Age-Group	Districts					Meghalaya
	West Khasi Hills	East Khasi Hills	Jaintia Hills	West Garo Hills	East Garo Hills	
1	2	3	4	5	6	7
All ages	220157	665218	220473	480100	188830	1774778
0-4	39250	96815	39437	74567	30891	280960
5-9	32326	88629	31580	70717	28060	251312
10-14	29894	82631	28482	54118	22123	217248
15-19	21801	67834	22625	42992	17142	172394
20-24	17839	62912	20653	36338	13517	151259
25-29	17055	58103	17597	43520	17387	153662
30-34	12619	43120	12307	32769	12651	113466
35-39	11680	39690	10951	32213	12969	107503
40-44	8811	30911	8533	21993	8144	78392
45-49	7496	26070	7211	20100	7538	68415
50-54	5734	19777	5756	14719	5066	51052
55-59	3611	12327	3627	9140	3339	32044
60-64	3634	12357	3636	9888	3139	32654
65-69	1976	6773	2212	5104	1738	17803
70-74	1399	5330	1661	4127	1168	13685
75-79	742	2436	781	1960	589	6508
80+	881	3140	1045	2367	659	8092
Age not stated	3409	6363	2379	3468	2710	18329

Source : Census of India, 1991



## DISTRIBUTION OF POPULATION BY QUINQUENNIAL AGE-GROUPS, 2001

Age-Group	Districts							Meghalaya
	West Khasi Hills	East Khasi Hills	Jaintia Hills	Ri Bhoi	South Garo Hills	West Garo Hills	East Garo Hills	
1	2	3	4	5	6	7	8	9
All ages	296049	660923	299108	192790	100980	518390	250582	2318822
0-4	48788	80507	48133	29930	14583	68217	34408	324566
5-9	47670	83661	46287	29175	15374	76389	38601	337157
10-14	44108	86536	44081	27074	13322	69495	34538	319154
15-19	30435	76217	32624	19877	10185	53478	26964	249780
20-24	23720	65744	25648	16030	7350	38424	18271	195187
25-29	21309	56441	22351	15215	7928	40348	20545	184137
30-34	16751	45745	17698	11963	6192	33551	15832	147732
35-39	16468	42940	17220	12053	6985	37116	18297	151079
40-44	11772	31494	11469	8405	4333	25139	10923	103535
45-49	10416	25961	9595	7014	4439	22785	10495	90705
50-54	6919	20313	7095	4806	2644	15667	6343	63787
55-59	4902	12973	4724	3134	2163	10610	4611	43117
60-64	4567	11483	4275	3015	1823	10026	4137	39326
65-69	2978	7661	3046	1924	1621	6462	2972	26664
70-74	2249	5832	2233	1368	876	4621	1618	18797
75-79	1190	3026	1078	675	447	2415	865	9696
80+	1381	3675	1122	841	496	2861	867	11243
Age not stated	426	714	429	291	219	786	295	3160

Source : Census of India, 2001

## DISTRIBUTION OF POPULATION BY QUINQUENNIAL AGE-GROUPS, 2011.

Age-Group	Districts							Meghalaya
	Jaintia Hills	East Khasi Hills	Ri-Bhoi	West Khasi Hills	East Garo Hills	West Garo Hills	South Garo Hills	
1	2	3	4	5	6	7	8	9
All Ages	395124	825922	258840	383461	317917	643291	142334	2966889
0-4	66379	99338	37777	63215	40583	78796	20066	406154
5-9	58569	95864	36229	56803	41843	81382	18492	389182
10-14	53911	98483	35439	53030	41241	81938	18564	382606
15-19	43760	90186	28285	41934	35312	71274	15437	326188
20-24	37214	86204	24142	34772	29973	59906	12801	285012
25-29	31264	75886	21471	28815	27790	54333	11722	251281
30-34	22735	59711	16352	21868	20428	39873	8690	189657
35-39	20559	53648	14909	19284	19500	38213	8593	174706
40-44	16299	43322	11672	15755	15949	35364	7089	145450
45-49	13341	35747	10012	13081	14547	30154	6233	123115
50-54	9271	26567	6969	9786	9571	22242	4337	88743
55-59	6213	17928	4464	6579	6628	15336	2961	60109
60-64	5484	14889	4081	5785	5315	12489	2665	50708
65-69	3457	10012	2749	4445	3929	9195	1987	35774
70-74	2693	7415	1862	3048	2170	5303	1207	23698
75-79	1422	4339	955	1699	1083	2753	594	12845
80+	1822	5426	1285	2089	1230	3281	744	15877
Age not stated	731	957	187	1473	825	1459	152	5784

Source: Census of India 2011

TABLE : 1.08

## DISABLED POPULATION BY TYPE OF DISABILITIES, 2011.

Type of disability	Person/Male/ Female	Jaintia Hills	East Khasi Hills	West Khasi Hills	Ri Bhoi	East Garo Hills	West Garo Hills	South Garo Hills	Meghalaya
1	2	3	4	5	6	7	8	9	10
Total number of disabled persons	Person	5202	10270	6198	4361	4709	10960	2617	44317
	Male	2601	5332	3290	2352	2674	5699	1378	23326
	Female	2601	4938	2908	2009	2035	5261	1239	20991
In Seeing	Person	789	1974	890	525	568	1858	376	6980
	Male	393	951	459	298	290	910	193	3494
	Female	396	1023	431	227	278	948	183	3486
In Hearing	Person	1448	2415	1801	941	1981	2866	901	12353
	Male	710	1296	940	506	1189	1436	474	6551
	Female	738	1119	861	435	792	1430	427	5802
In Speech	Person	357	614	359	300	286	630	161	2707
	Male	172	311	209	161	143	332	84	1412
	Female	185	303	150	139	143	298	77	1295
In Movement	Person	547	1461	793	564	526	1191	230	5312
	Male	284	803	453	317	312	701	128	2998
	Female	263	658	340	247	214	490	102	2314
Mental Retardation	Person	299	617	248	249	179	566	174	2332
	Male	155	336	134	131	94	297	88	1235
	Female	144	281	114	118	85	269	86	1097
Mental Illness	Total	286	667	326	250	150	554	107	2340
	Male	140	345	154	114	77	290	54	1174
	Female	146	322	172	136	73	264	53	1166
Any Other	Person	1001	1697	1356	1148	609	2406	500	8717
	Male	496	854	704	623	344	1291	274	4586
	Female	505	843	652	525	265	1115	226	4131
Multiple Disability	Person	475	825	425	384	410	889	168	3576
	Male	251	436	237	202	225	442	83	1876
	Female	224	389	188	182	185	447	85	1700

Source: Census of India, 2011.

TABLE 1:09

## NUMBER OF LITERATES AND ILLITERATES BY DISTRICT

Years	District	Literates			Illiterates		
		Total	Male	Female	Total	Male	Female
1	2	3	4	5	6	7	8
1971	United Khasi and Jaintia Hills	202487	115965	86522	402597	196504	206093
	Garo Hills	95825	61807	34018	310790	146691	164099
	<b>Meghalaya</b>	<b>298312</b>	<b>177772</b>	<b>120540</b>	<b>713387</b>	<b>343195</b>	<b>370192</b>
1981	East Khasi Hills	223618	123479	100139	287796	139473	148323
	West Khasi Hills	51652	28251	23401	109924	54655	55269
	Jaintia Hills	38327	19470	18857	118075	59582	58493
	East Garo Hills	45752	27447	18305	90798	42918	47880
	West Garo Hills	95842	60377	35465	274035	128058	145977
	<b>Meghalaya</b>	<b>455191</b>	<b>259024</b>	<b>196167</b>	<b>880628</b>	<b>424686</b>	<b>455942</b>
1991	East Khasi Hills	318958	172355	146603	346260	169315	176945
	West Khasi Hills	83765	45071	38694	136392	67789	68603
	Jaintia Hills	58876	29194	29682	161597	82559	79038
	East Garo Hills	69894	40616	29278	118936	55828	63108
	West Garo Hills	146612	89634	56978	333488	155326	178162
	<b>Meghalaya</b>	<b>678105</b>	<b>376870</b>	<b>301235</b>	<b>1096673</b>	<b>530817</b>	<b>565856</b>
2001	East Khasi Hills	415160	212637	202523	245763	120916	124847
	Ri Bhoi	98754	53494	45260	94036	45825	48211
	West Khasi Hills	147590	76676	70914	148459	73743	74716
	Jaintia Hills	120182	58143	62039	178926	91748	87178
	East Garo Hills	120874	67145	53729	129708	60329	69379
	West Garo Hills	211499	120837	90662	306891	142587	164304
	South Garo	43816	25340	18476	57164	26667	30497
	<b>Meghalaya</b>	<b>1157875</b>	<b>614272</b>	<b>543603</b>	<b>1160947</b>	<b>561815</b>	<b>599132</b>

Contd...

Sl. No	District	Literates			Illiterates		
		Total	Male	Female	Total	Male	Female
1	2	3	4	5	6	7	8
2011	East Garo Hills	82050	44908	37142	63748	29444	34304
	*North Garo Hills	110097	57605	52492	62022	29266	32756
	South Garo Hills	82062	45003	37059	60272	28167	32105
	West Garo Hills	257167	138100	119067	208568	96116	112452
	*South West Garo Hills	101535	55338	46197	76021	34605	41416
	East Khasi Hills	578030	287270	290760	247892	123479	124413
	West Jaintia Hills	133272	60902	72370	138913	74150	64763
	*East Jaintia Hills	54255	26469	27786	68684	34764	33920
	*South West Khasi Hills	58099	30205	27894	41072	20130	20942
	West Khasi Hills	172579	87102	85477	111711	56278	55433
	Ri- Bhoi	155859	80977	74882	102981	51554	51427
	<b>Meghalaya</b>	<b>1785005</b>	<b>913879</b>	<b>871126</b>	<b>1181884</b>	<b>577953</b>	<b>603931</b>

\* New Districts created after 2011 Census

Source: 1. Census Of India

2. Directorate of Economics and Statistics based on Census 2011

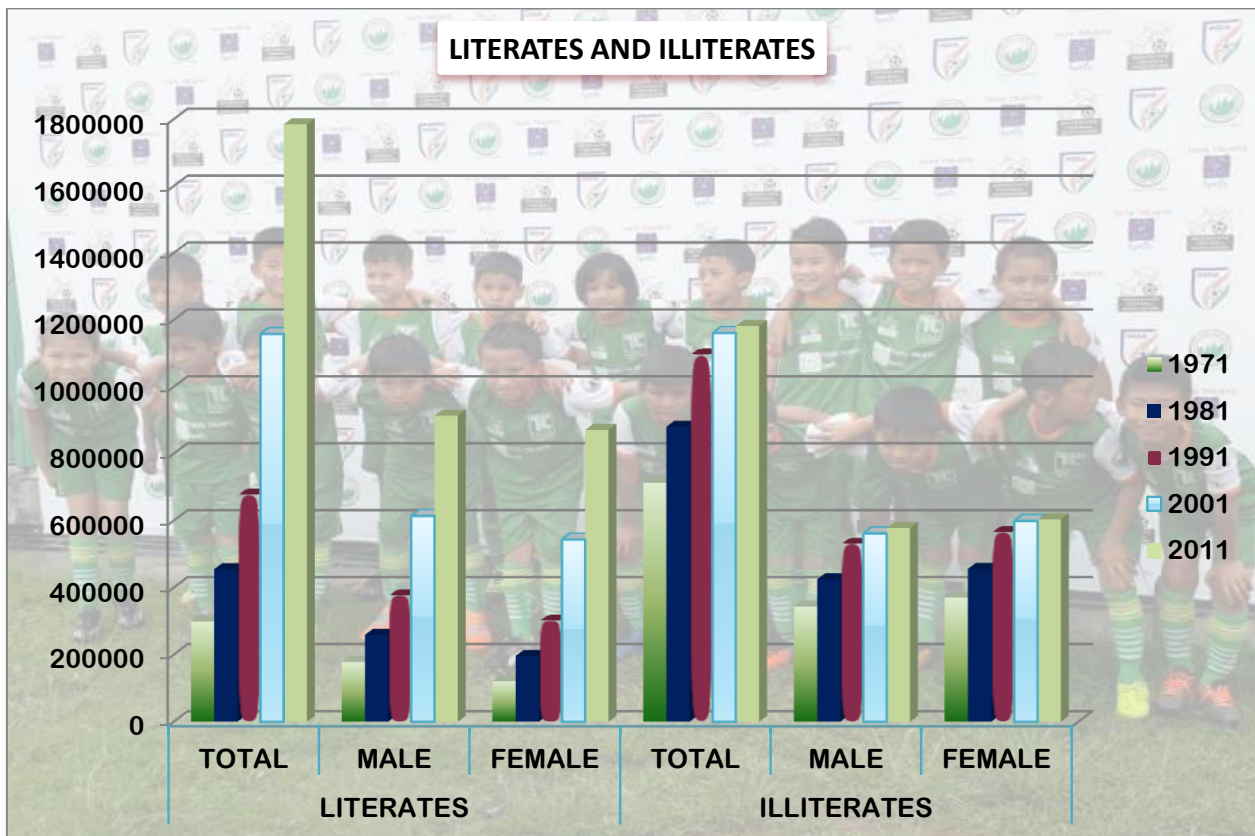

TABLE : 1.10

HOUSELESS POPULATION

SL. NO	DISTRICT	Total				Rural				Urban			
		No. of Households	Total	Male	Female	No. of Households	Total	Male	Female	No. of Households	Total	Male	Female
1	2	3	4	5	6	7	8	9	10	11	12	13	14
1971	United Khasi and Jaintia Hills	527	581	410	171	470	498	347	151	57	83	63	20
	Garo Hills	219	471	364	107	138	310	219	91	81	161	145	16
	<b>Meghalaya</b>	<b>746</b>	<b>1052</b>	<b>774</b>	<b>278</b>	<b>608</b>	<b>808</b>	<b>566</b>	<b>242</b>	<b>138</b>	<b>244</b>	<b>208</b>	<b>36</b>
1981	East Khasi Hills	4	7	6	1	0	0	0	0	4	7	6	1
	West Khasi Hills	0	0	0	0	0	0	0	0	0	0	0	0
	Jaintia Hills	2	9	9	0	0	0	0	0	2	9	9	0
	East Garo Hills	55	185	126	59	55	185	126	59	0	0	0	0
	West Garo Hills	19	134	128	6	11	34	32	2	8	100	96	4
	<b>Meghalaya</b>	<b>80</b>	<b>335</b>	<b>269</b>	<b>66</b>	<b>66</b>	<b>219</b>	<b>158</b>	<b>61</b>	<b>14</b>	<b>116</b>	<b>111</b>	<b>5</b>
1991	East Khasi Hills	58	221	127	94	14	36	36	0	44	185	91	94
	West Khasi Hills	9	63	46	17	0	0	0	0	9	63	46	17
	Jaintia Hills	67	270	162	108	65	263	156	107	2	7	6	1
	East Garo Hills	3	3	1	2	3	3	1	2	0	0	0	0
	West Garo Hills	337	579	524	55	164	395	344	51	173	184	180	4
	<b>Meghalaya</b>	<b>474</b>	<b>1136</b>	<b>860</b>	<b>276</b>	<b>246</b>	<b>697</b>	<b>537</b>	<b>160</b>	<b>228</b>	<b>439</b>	<b>323</b>	<b>116</b>
2001	East Khasi Hills	65	266	142	124	57	245	127	118	8	21	15	6
	Ri Bhoi	35	147	77	70	31	136	72	64	4	11	5	6
	West Khasi Hills	69	273	134	139	64	246	122	124	5	27	12	15
	Jaintia Hills	105	684	359	325	95	640	336	304	10	44	23	21
	East Garo Hills	61	267	111	156	45	199	81	118	16	68	30	38
	West Garo Hills	32	143	80	63	31	139	77	62	1	4	3	1
	South Garo	13	47	43	4	10	39	35	4	3	8	8	0
	<b>Meghalaya</b>	<b>380</b>	<b>1827</b>	<b>946</b>	<b>881</b>	<b>333</b>	<b>1644</b>	<b>850</b>	<b>794</b>	<b>47</b>	<b>183</b>	<b>96</b>	<b>87</b>
2011	East Garo Hills	32	126	67	59	28	121	63	58	4	5	4	1
	South Garo Hills	41	203	106	97	40	202	105	97	1	1	1	0
	West Garo Hills	84	362	177	185	79	338	166	172	5	24	11	13
	East Khasi Hills	70	232	108	124	21	96	44	52	49	136	64	72
	Jaintia Hills	20	112	54	58	20	112	54	58	0	0	0	0
	West Khasi Hills	28	136	66	70	25	125	62	63	3	11	4	7
	Ri- Bhoi	23	70	44	26	23	70	44	26	0	0	0	0
	<b>Meghalaya</b>	<b>298</b>	<b>1241</b>	<b>622</b>	<b>619</b>	<b>236</b>	<b>1064</b>	<b>538</b>	<b>526</b>	<b>62</b>	<b>177</b>	<b>84</b>	<b>93</b>

Source: Census Of India

TABLE : 1.11  
POPULATION BY TOWNS

Years	Towns	Male	Female	Persons
1	2	3	4	5
1971	Shillong Municipality	47569	40090	87659
	Shillong Cantonment	2679	2051	4730
	Mawlai	7355	6905	14260
	Nongthymmai	8558	7545	16103
	<b>Shillong Urban Agglomeration</b>	<b>66161</b>	<b>56591</b>	<b>122752</b>
	Jowai	4568	4361	8929
	Tura	8705	6784	15489
	<b>Meghalaya</b>	<b>79434</b>	<b>67736</b>	<b>147170</b>
1981	Shillong Municipality	57092	52152	109244
	Shillong Cantonment	3757	2863	6620
	Mawlai	10716	9689	20405
	Pynthorumkhrah	5732	4979	10711
	Nongthymmai	11271	10287	21558
	Madanryting	3160	3005	6165
	<b>Shillong Urban Agglomeration</b>	<b>91728</b>	<b>82975</b>	<b>174703</b>
	Cherrapunjee	3066	3031	6097
	Nongstoin	2161	1719	3880
	Jowai	6481	6442	12923
	Tura	18718	16539	35257
	Baghmara	2177	2006	4183
	Williamnagar	2421	1869	4290
	<b>Meghalaya</b>	<b>126752</b>	<b>114581</b>	<b>241333</b>
1991	Shillong Municipality	69623	62096	131719
	Shillong Cantonment	6641	4435	11076
	Mawlai	15548	15416	30964
	Pynthorumkhrah	7325	6357	13682
	Nongthymmai	13682	13256	26938
	Madanryting	4554	4433	8987
	<b>Shillong Urban Agglomeration</b>	<b>117373</b>	<b>105993</b>	<b>223366</b>
	Cherrapunjee	3915	3862	7777
	Nongstoin	7391	6948	14339
	Jowai	10431	10170	20601
	Tura	24174	21892	46066
	Baghmara	3135	2759	5894
	Williamnagar	6403	5601	12004
	<b>Meghalaya</b>	<b>172822</b>	<b>157225</b>	<b>30047</b>

Contd...



Years	Towns	Male	Female	Persons
1	2	3	4	5
2001	Shillong Municipality	66106	66761	132867
	Shillong Cantonment	7090	5306	12396
	Mawlai	18538	19765	38303
	Pynthorumkhrah	11442	10673	22115
	Nongmynsong	5952	5419	11371
	Nongthymmai	17075	17217	34292
	Madanryting	8294	8024	16318
	<b>Shillong Urban Agglomeration</b>	<b>134497</b>	<b>133165</b>	<b>267662</b>
	Cherrapunjee	4938	5148	10086
	Nongstoin	11675	11431	23106
	Mairang	5763	5729	11492
	Nongpoh	6756	6424	13180
	Jowai	12262	12795	25057
	Tura	30205	28773	58978
	Baghmara	4608	4035	8643
	Williamnagar	9437	8810	18247
	Resubelpara	8947	8713	17660
	<b>Meghalaya</b>	<b>229088</b>	<b>225023</b>	<b>454111</b>
2011	Shillong Municipality	70135	73094	143229
	Shillong Cantonment	6909	5021	11930
	Mawlai	26335	28677	55012
	Pynthorumkhrah	13706	13513	27219
	Nongmynsong	7606	7411	15017
	Mawpat	3321	2863	6184
	Umpling	4302	4227	8529
	Nongthymmai	18495	19509	38004
	Madanryting	15724	13470	29194
	Nongkseh	2330	2516	4846
	Umlyngka	3600	3781	7381
	Lawsotun	4262	3952	8214
	<b>Shillong Urban Agglomeration</b>	<b>172463</b>	<b>178034</b>	<b>354759</b>
	Cherrapunjee	5615	6107	11722
	Nongstoin	14252	14490	28742
	Mairang	7083	7280	14363
	Nongpoh	8536	5819	17055
	Umroi	5290	2908	8198
	Jowai	13675	14755	28430
	Tura	37236	37622	74858
	Baghmara	6700	6431	13131
	Williamnagar	12735	11862	24597
Resubelpara	9725	9870	19595	
<b>Meghalaya</b>	<b>293310</b>	<b>295178</b>	<b>595450</b>	

Source: Census Of India

**TABLE: 1. 12**  
**BLOCK-WISE NO. OF HOUSEHOLD AND POPULATION**  
**1981**

District	Block	No of Household	Population		
			Total	Male	Female
1	2	3	4	5	6
East Khasi Hills	Nongpoh	7973	39555	20641	18914
	Bhoi Area	11912	60378	31374	29004
	Mawwrykneng	4988	27132	13536	13596
	Myllem	44537	229792	119949	109843
	Mawphlang	5358	29455	14804	14651
	Pynursla	7262	34001	16679	17322
	Shella-Bhologanj	7688	36549	18648	17901
	Mawsynram	6819	34137	17361	16776
	Mawkynrew	3776	20415	9960	10455
West Khasi Hills	Mawshynrut	5012	28162	14632	13530
	Nongstoin	7598	42185	21743	20442
	Mawkyrwat	8634	46206	23483	22723
	Mairang	7923	45023	23048	21975
Jaintia Hills	Amlarem	3828	21765	10917	10848
	Khliehriat	7768	43075	22621	20454
	Laskein	8349	46853	23320	23533
	Thadlaskein	8407	44709	22194	22515
West Garo Hills	Dadenggiri	9765	49351	25118	24233
	Selsella	10766	56430	28656	27774
	Rongram	12512	65937	34319	31618
	Betasing	8229	41811	21180	20631
	Zikzak	7961	40395	20459	19936
	Dalu	7042	35103	17725	17378
	Chokpot	5760	29597	14818	14779
	Dambuk Aga	3857	20682	10662	10020
	Rongara	2309	12075	6225	5850
	Resubelpara West	3496	18496	9273	9223
East Garo Hills	Samanda	4025	19619	10210	9409
	Songsak	5160	24387	12521	11866
	Dambo Rongjeng	8253	44329	22716	21613
	Resubelpara East	8968	48215	24918	23297
<b>Meghalaya</b>		<b>255935</b>	<b>1335819</b>	<b>683710</b>	<b>652109</b>

Contd...

1991

District	Block	No Of Household	Population		
			Total	Male	Female
1	2	3	4	5	6
East Khasi Hills	Nongpoh	9717	50561	26221	24340
	Bhoi Area	14503	76751	39355	37396
	Mawryngkneng	6326	35914	17973	17941
	Mylliem	55851	293973	153270	140703
	Mawphlang	7837	46685	23363	23322
	Mawkynrew	5110	30170	15187	14983
	Shella bholaganj	9164	45799	23376	22423
	Pynursla	9404	47171	23480	23691
	Mawsynram	7129	38194	19445	18749
West Khasi Hills	Mawshynrut	7069	40248	20681	19567
	Nongstoin	7852	46704	23978	22726
	Mawkyrwat	9792	55771	28585	27186
	Mairang	10755	63095	32225	30870
Jaintia Hills	Amlarem	5179	29967	15310	14657
	Khliehriat	11140	65228	34124	31104
	Laskein	7846	46884	23287	23597
	Thadlaskein	13821	78394	39032	39362
West Garo Hills	Dadenggiri	12549	63170	31997	31173
	Selsella	17609	99752	50541	49211
	Rongram	16620	89546	46556	42990
	Betasing	10087	51531	25949	25582
	Zikzak	10615	53787	27541	26246
	Dalu	8834	45241	23119	22122
	Chokpot	5519	29464	14832	14632
	Baghmara	6175	33255	17118	16137
	Rongara	2698	14354	7307	7047
East Garo Hills	Samanda	5782	30094	15655	14439
	Songsak	6507	32212	16357	15855
	Dambo Rongjeng	11111	60192	30610	29582
	Resubelpara	12137	66332	33822	32510
<b>Meghalaya</b>		<b>327371</b>	<b>1774778</b>	<b>907687</b>	<b>867091</b>

Contd...

2001

District	Block	No Of Household	Population		
			Total	Male	Female
1	2	3	4	5	6
East Khasi Hills	Mawphlang	9492	55441	27448	27993
	Mylliem	71416	365221	185211	180010
	Mawryngkneng	8751	50035	25152	24883
	Mawkynrew	5997	34133	17076	17057
	Mawsynram	8302	45262	22974	22288
	Shella Bholaganj	10762	54383	27652	26731
	Pynursla	10847	56448	28040	28408
West Khasi Hills	Mawshynrut	9571	56222	28684	27538
	Nongstoin	12408	75512	38397	37115
	Mairang	13638	80792	40982	39810
	Ranikor	5883	32140	16556	15584
	Mawkyrwat	8535	51383	25800	25583
Jaintia Hills	Thadlaskein	17885	104620	51565	53055
	Laskein	10560	65726	32886	32840
	Amlarem	5956	35970	18158	17812
	Khliehriat	15517	92792	47282	45510
Ri- Bhoi	Umling	13808	75622	38874	36748
	Umsning	21036	117168	60445	56723
West Garo Hills	Selsella	23657	132963	67477	65486
	Dadenggiri	6350	32017	16161	15856
	Tikrikilla	9263	49360	24866	24494
	Rongram	20528	114328	58367	55961
	Betasing	12110	64456	32731	31725
	Zikzak	13052	67485	34458	33027
	Dalu	10564	57781	29364	28417
East Garo Hills	Resubelpara	15341	86189	43738	42451
	Dambo Rongjeng	14015	79224	40273	38951
	Songsak	7950	41992	21362	20630
	Samanda	7756	43177	22101	21076
South Garo Hills	Chokpot	6613	37937	19205	18732
	Baghmara	8136	45529	23864	21665
	Rongara	3151	17514	8938	8576
<b>Meghalaya</b>		418850	2318822	1176087	1142735

Contd...

2011

District	Block	No Of Household	Population		
			TOTAL	MALE	FEMALE
1	2	3	4	5	6
Ri Bhoi	Jirang	5934	30919	15934	14985
	Umling	15776	87021	43994	43027
	Umsning	13656	76208	38842	37366
	Bhoirybong	11506	64692	33761	30931
East Khasi Hills	Mylliem	54922	263038	131686	131352
	Mawpat	23623	109771	54741	55030
	Mawlai	12394	64021	30814	33207
	Khatarshnong Laitkroh	6587	33570	16723	16847
	Mawkynrew	7995	44602	22118	22484
	Mawphlang	6683	35362	17392	17970
	Mawryng Kneng	12219	67291	33396	33895
	Shella Bholaganj	10661	54039	27251	26788
	Mawsynram	10145	54109	27143	26966
	Pynursla	11273	57870	28506	29364
	Sohiong	7544	42249	20979	21270
West Jaintia Hills	Thadlaskein	23147	137939	67905	70034
	Amlarem	7746	43844	21903	21941
	Laskein	14379	90402	45244	45158
*East Jaintia Hills	Saipung	6253	37107	18605	18502
	Khliehriat	14503	85832	42628	43204
*South West Khasi Hills	Ranikor	7453	41218	21261	19957
	Mawkyrwat	9594	57953	29074	28879
West Khasi Hills	Mairang	14124	82437	41394	41043
	Mawthad Raishan	8066	49014	24622	24392
	Mawsynrut	12830	74490	38081	36409
	Nongstoin	12839	78349	39283	39066
East Garo Hills	Songsak	7003	36979	18815	18164
	Dambo Rongjeng	9454	52584	26634	25950
	Samanda	10128	56235	28903	27332
*North Garo Hills	Bajengdoba	8662	45791	23222	22569
	Resubelpara	13786	74851	37594	37257
	Kharkutta	9295	51477	26055	25422
South Garo Hills	Gasuapara	5037	28216	14480	13736
	Rongara	3979	23023	11887	11136
	Baghmara	8573	50617	26156	24461
	Chokpot	6938	40478	20647	19831
West Garo Hills	Dadenggre	6642	34404	17199	17205
	Dalu	9660	51220	25879	25341
	Gambegre	4674	26769	13576	13193
	Rongram	23932	128542	64230	64312
	Tikrikilla	11484	58388	29267	29121
	Selsella	18045	93365	46983	46382
	Demdema	14190	73047	37082	35965
*South West Garo Hills	Zikzak	15621	77477	39339	38138
	Betasing	9482	48729	24511	24218
	Damalgre	9622	51350	26093	25257
<b>Meghalaya</b>		<b>548059</b>	<b>2966889</b>	<b>1491832</b>	<b>1475057</b>

\* New Districts created after 2011 Census

Source: 1. Census of India 2. Directorate of Economics & Statistics, based on Census of India 2011

TABLE : 1.13

## DISTRICT-WISE NUMBER OF SCHEDULED TRIBE POPULATION FROM 1971-2011 CENSUS

Years	District Name	Rural			Urban			Population			Percentage to Total Population
		Total	Male	Female	Total	Male	Female	Total	Male	Female	
1	2	3	4	5	6	7	8	9	10	11	12
1971	United Khasi and Jaintia Hills	429699	214914	214785	58659	27726	30933	488358	242640	245718	80.71
	Garo Hills	317414	160713	156701	8458	4506	3952	325872	165219	160653	80.14
1981	Meghalaya	747113	375627	371486	67117	32232	34885	814230	407859	406371	80.48
	East Khasi Hills	282609	140524	142085	91472	43684	47788	374081	184208	189873	73.15
	West Khasi Hills	153703	78301	75402	3292	1738	1554	156995	80039	76956	97.16
	Jaintia Hills	137294	67902	69392	11416	5478	5938	148710	73380	75330	95.08
	East Garo Hills	121450	61670	59780	3012	1614	1398	124462	63284	61178	91.15
	West Garo Hills	247678	124557	123121	24419	12167	12252	272097	136724	135373	73.56
	Meghalaya	942734	472954	469780	133611	64681	68930	1076345	537635	538710	80.58

Contd...

Years	District Name	Rural			Urban			Population			Percentage to Total Population
		Total	Male	Female	Total	Male	Female	Total	Male	Female	
<b>1</b>	<b>2</b>	<b>3</b>	<b>4</b>	<b>5</b>	<b>6</b>	<b>7</b>	<b>8</b>	<b>9</b>	<b>10</b>	<b>11</b>	<b>12</b>
	East Khasi Hills	395539	197973	197566	125943	60135	65808	521482	258108	263374	78.39
<b>1991</b>	West Khasi Hills	202263	103212	99051	13732	6937	6795	215995	110149	105846	98.11
	Jaintia Hills	192043	95451	96592	18515	8959	9556	210558	104410	106148	95.57
	East Garo Hills	172733	87306	85427	10116	5268	4848	182849	92574	90275	96.83
	West Garo Hills	349515	175917	173598	37528	19076	18452	387043	194993	192050	80.62
	<b>Meghalaya</b>	1312093	659859	652234	205834	100375	105459	1517927	760234	757693	85.53
	East Khasi Hills	349054	174184	174870	163098	76542	86556	512152	250726	261426	77.49
	West Khasi Hills	257101	130451	126650	33083	16640	16443	290184	147091	143093	98.02
<b>2001</b>	Jaintia Hills	264199	131543	132656	22850	11036	11814	287049	142579	144470	95.97
	Ri Bhoi	156737	79224	77513	11042	5550	5492	167779	84774	83005	87.09
	East Garo Hills	211042	106910	104132	30874	15480	15394	241916	122390	119526	96.54
	West Garo Hills	354909	179073	175836	42257	20907	21350	397166	199980	197186	76.62
	South Garo Hills	89628	45445	44183	6988	3582	3406	96616	49027	47589	95.68
	<b>Meghalaya</b>	1682670	846830	835840	310192	149737	160455	1992862	996567	996295	85.94

Contd...



Years	District Name	Rural			Urban			Population			Percentage to Total Population
		Total	Male	Female	Total	Male	Female	Total	Male	Female	
<b>1</b>	<b>2</b>	<b>3</b>	<b>4</b>	<b>5</b>	<b>6</b>	<b>7</b>	<b>8</b>	<b>9</b>	<b>10</b>	<b>11</b>	<b>12</b>
	East Khasi Hills	432621	213721	218900	228537	106327	122210	661158	320048	341110	80.05
	West Khasi Hills	237710	120202	117508	42642	21094	21548	280352	141296	139056	98.61
	*South West Khasi Hills	94745	47838	46907	0	0	0	94745	47838	46907	95.54
	West Jaintia Hills	232000	115125	116875	25941	12249	13692	257941	127374	130567	94.77
	*East Jaintia Hills	118158	58492	59666	0	0	0	118158	58492	59666	96.11
	Ri Bhoi	212325	107235	105090	17756	8672	9084	230081	115907	114174	88.89
	East Garo Hills	117674	59695	57979	20805	10230	10575	138479	69925	68554	94.98
	West Garo Hills	278632	139558	139074	53724	26048	27676	332356	165606	166750	71.36
	*North Garo Hills	148305	74942	73363	18396	8994	9402	166701	83936	82765	96.85
	*South West Garo Hills	141653	71166	70487	0	0	0	141653	71166	70487	79.77
	South Garo Hills	123068	62583	60485	11169	5557	5612	134237	68140	66097	94.31
	<b>Meghalaya</b>	<b>2136891</b>	<b>1070557</b>	<b>1066334</b>	<b>418970</b>	<b>199171</b>	<b>219799</b>	<b>2555861</b>	<b>1269728</b>	<b>1286133</b>	<b>86.15</b>

\* New Districts created after 2011 Census

Source: 1. Census of India, 2. Directorate of Economics & Statistics, based on Census of India 2011

TABLE : 1.14

DISTRICT- WISE NUMBER OF SCHEDULED CASTE POPULATION FROM 1971-2011 CENSUS

Years	District Name	Rural			URBAN			Population			Percentage to Total Population
		Total	Male	Female	Total	Male	Female	Total	Male	Female	
1	2	3	4	5	6	7	8	9	10	11	12
		398	208	190	1488	877	611	1886	1085	801	0.31
1971	Garro Hills	1275	615	660	726	348	378	2001	963	1038	0.49
	<b>Meghalaya</b>	<b>1673</b>	<b>823</b>	<b>850</b>	<b>2214</b>	<b>1225</b>	<b>989</b>	<b>3887</b>	<b>2048</b>	<b>1839</b>	<b>0.38</b>
1981	East Khasi Hills	408	253	155	1072	662	410	1480	915	565	0.29
	West Khasi Hills	0	0	0	0	0	0	0	0	0	0.00
	Jaintia Hills	43	32	11	4	2	2	47	34	13	0.03
	East Garo Hills	67	50	17	47	34	13	114	84	30	0.08
	West Garo Hills	2432	1258	1174	1419	777	642	3851	2035	1816	1.04
	<b>Meghalaya</b>	<b>2950</b>	<b>1593</b>	<b>1357</b>	<b>2542</b>	<b>1475</b>	<b>1067</b>	<b>5492</b>	<b>3068</b>	<b>2424</b>	<b>0.29</b>

Contd...

Years	District Name	Rural			Urban			Population			Percentage to Total Population
		Total	Male	Female	Total	Male	Female	Total	Male	Female	
1	2	3	4	5	6	7	8	9	10	11	12
	East Khasi Hills	134	83	51	2290	1293	997	2424	1376	1048	0.36
1991	West Khasi Hills	28	24	4	3	1	2	31	25	6	0.01
	Jaintia Hills	685	441	244	62	37	25	747	478	269	0.34
	East Garo Hills	102	57	45	139	79	60	241	136	105	0.13
	West Garo Hills	4023	2092	1931	1606	874	732	5629	2966	2663	1.17
	<b>Meghalaya</b>	<b>4972</b>	<b>2697</b>	<b>2275</b>	<b>4100</b>	<b>2284</b>	<b>1816</b>	<b>9072</b>	<b>4981</b>	<b>4091</b>	<b>0.51</b>
	East Khasi Hills	851	483	368	1481	799	682	2332	1282	1050	0.35
2001	West Khasi Hills	18	8	10	24	16	8	42	24	18	0.01
	Jaintia Hills	438	279	159	18	11	7	456	290	166	0.15
	Ri Bhoi	288	170	118	12	7	5	300	177	123	0.16
	East Garo Hills	27	15	12	320	178	142	347	193	154	0.14
	West Garo Hills	5379	2752	2627	2057	1067	990	7436	3819	3617	1.43
	South Garo Hills	64	43	21	162	92	70	226	135	91	0.22
<b>Meghalaya</b>	<b>7065</b>	<b>3750</b>	<b>3315</b>	<b>4074</b>	<b>2170</b>	<b>1904</b>	<b>11139</b>	<b>5920</b>	<b>5219</b>	<b>0.48</b>	

Contd...

Years	District Name	Rural			Urban			Population			Percentage to Total Population
		Total	Male	Female	Total	Male	Female	Total	Male	Female	
1	2	3	4	5	6	7	8	9	10	11	12
2011	East Garo Hills	143	90	53	267	158	109	410	248	162	0.28
	*North Garo Hills	72	38	34	27	18	9	99	56	43	0.06
	South Garo Hills	191	109	82	128	79	49	319	188	131	0.22
	West Garo Hills	4154	2120	2034	2561	1338	1223	6715	3458	3257	1.44
	*South West Garo Hills	2095	1077	1018	0	0	0	2095	1077	1018	1.17
	East Khasi Hills	3054	1566	1488	2588	1358	1230	5642	2924	2718	0.68
	West Jaintia Hills	742	419	323	102	60	42	844	479	365	0.31
	*East Jaintia Hills	473	305	168	0	0	0	473	305	168	0.38
	*South West Khasi Hills	115	61	54	0	0	0	115	61	54	0.11
	West Khasi Hills	30	22	8	23	10	13	53	32	21	0.02
Ri Bhoi	504	279	225	86	50	36	590	329	261	0.23	
Meghalaya	11573	6086	5487	5782	3071	2711	17355	9157	8198	0.58	

\* New Districts created after 2011 Census  
 Source: 1. Census Of India, 2. Directorate of Economics & Statistics, based on Census of India 2011

TABLE : 1.15

**SCHEDULED TRIBE AND SCHEDULED CASTE POPULATION AND THEIR PERCENTAGE GROWTH**

Particulars	Population					% Growth			
	1971	1981	1991	2001	2011	1971 - 1981	1981 - 1991	1991 - 2001	2001-2011
1	2	3	4	5	6	7	8	9	10
Scheduled Tribe	814230	1076345	1517927	1992862	2555861	32.19	41.03	31.29	28.25
Scheduled Caste	3887	5492	9072	11139	17355	41.29	65.19	22.78	55.8
Others	193582	253982	247779	314821	393673	31.2	-2.44	27.06	25.05
<b>Total</b>	<b>1011699</b>	<b>1335819</b>	<b>1774778</b>	<b>2318822</b>	<b>2966889</b>	<b>32.04</b>	<b>32.86</b>	<b>30.65</b>	<b>27.94</b>

Source: Census of India, 2011.

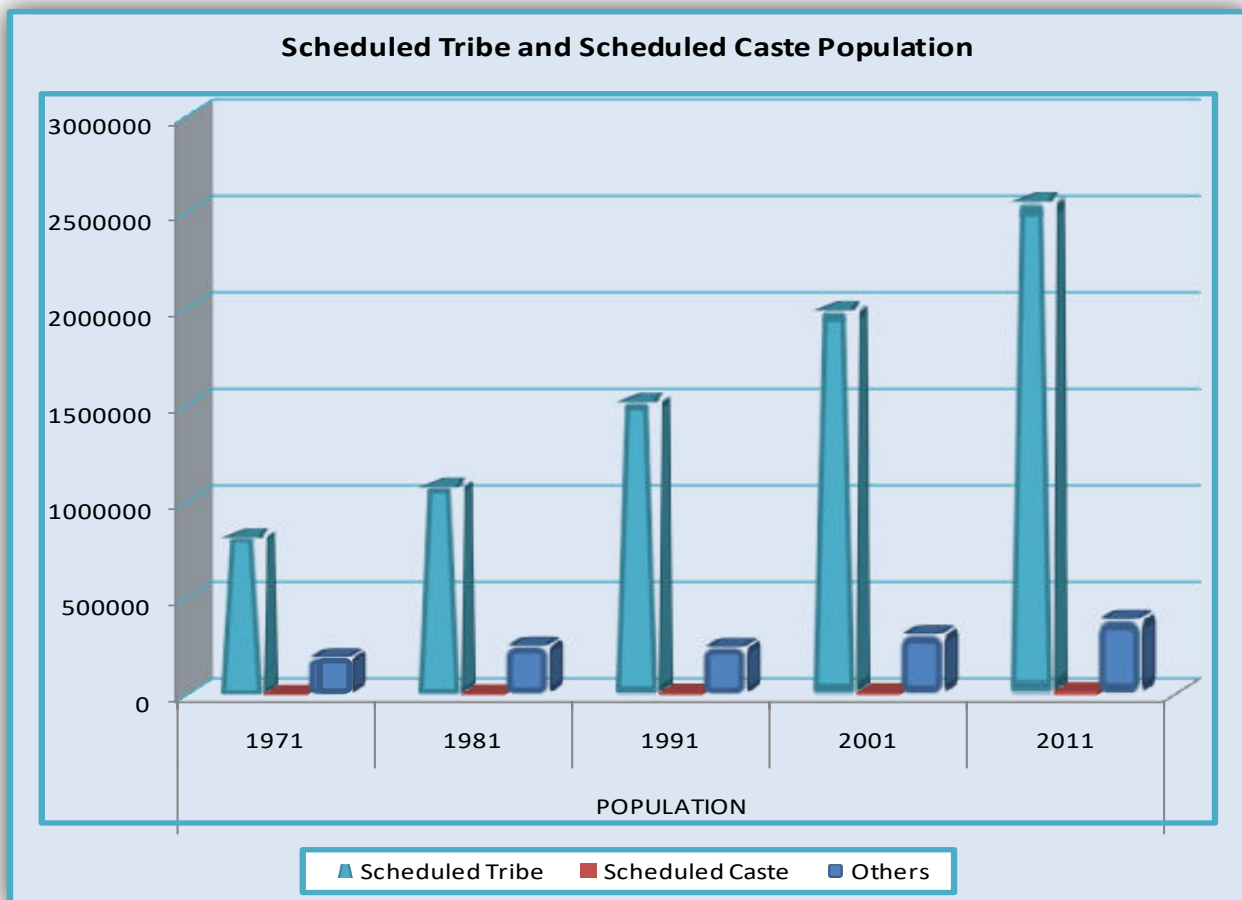

TABLE : 1.16

POPULATION BY LANGUAGE

Languages	Population				
	1971	1981	1991	2001	2011
1	2	3	4	5	6
Khasi	457064	629640	879192	1091087	1382278
Garo	328613	399069	547690	728424	936496
Assamese	23410	23356	34118	36576	39628
Bengalee	93967	119571	144261	185692	232525
Gorkhalee/ Nepali	44445	61259	49186	52155	54716
Hindi	17220	29728	38930	50055	62905
Koch	13520	16150	18698	20834	23199
Rabha	10841	13888	20455	22395	21671
Other Languages	22619	43158	42248	131604	213471
<b>Meghalaya</b>	<b>1011699</b>	<b>1335819</b>	<b>1774778</b>	<b>2318822</b>	<b>2966889</b>

Source : Census of India

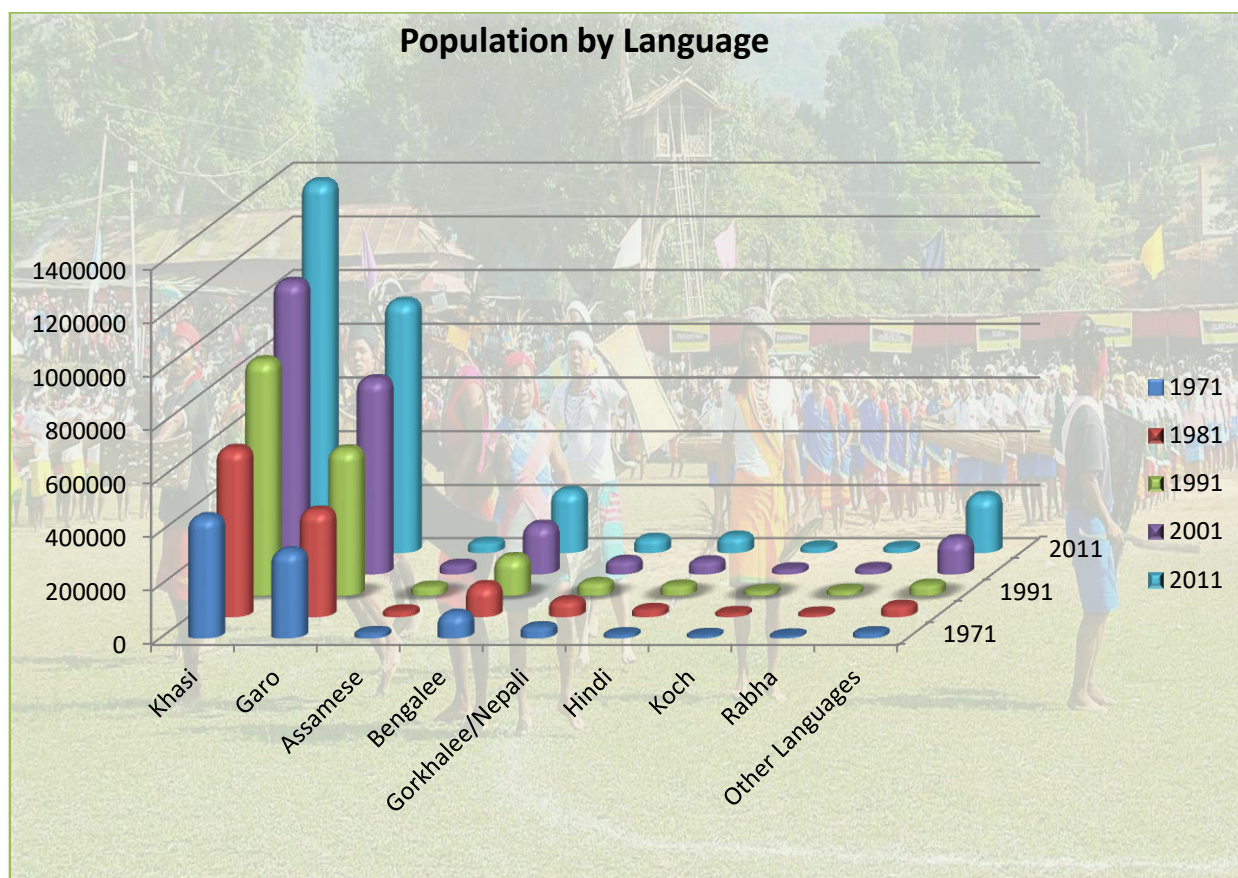

TABLE : 1.17

## POPULATION BY MOTHER TONGUE 2011 Census

Mother Tongue	Total			Rural			Urban		
	Person	Male	Female	Person	Male	Female	Person	Male	Female
1	2	3	4	5	6	7	8	9	10
1 Assamese	39628	21288	18340	28208	14740	13468	11420	6548	4872
2 Bengali	232525	119597	112928	171655	87793	83862	60870	31804	29066
3 Bodo	4879	2615	2264	2939	1562	1377	1940	1053	887
4 Dogri	426	311	115	218	175	43	208	136	72
5 Gujarati	343	243	100	132	103	29	211	140	71
6 Hindi	62905	38730	24175	18465	11602	6863	44440	27128	17312
7 Kannada	454	346	108	114	96	18	340	250	90
8 Kashmiri	79	74	5	53	50	3	26	24	2
9 Konkani	68	38	30	15	6	9	53	32	21
10 Maithili	881	572	309	92	56	36	789	516	273
11 Malayalam	1789	1146	643	594	385	209	1195	761	434
12 Manipuri	4451	2595	1856	943	546	397	3508	2049	1459
13 Marathi	20751	10609	10142	16602	8415	8187	4149	2194	1955
14 Nepali	54716	28515	26201	17829	9575	8254	36887	18940	17947
15 Odia	1518	900	618	830	477	353	688	423	265
16 Punjabi	4540	2498	2042	660	437	223	3880	2061	1819
17 Sanskrit	9	5	4	6	4	2	3	1	2
18 Santali	240	127	113	168	83	85	72	44	28
19 Sindhi	236	119	117	6	3	3	230	116	114
20 Tamil	913	690	223	256	188	68	657	502	155
21 Telugu	1277	874	403	509	337	172	768	537	231
22 Urdu	2129	1194	935	290	158	132	1839	1036	803
23 Adi	390	329	61	53	32	21	337	297	40
24 Afghani /Kabuli/Pashto	7	6	1	1	0	1	6	6	0
25 Anal	219	113	106	39	22	17	180	91	89
26 Angami	89	49	40	19	16	3	70	33	37
27 Ao	423	231	192	28	16	12	395	215	180
28 Arabic/Arbi	7	5	2	3	3	0	4	2	2
30 Bhili/Bhilodi	13	9	4	7	4	3	6	5	1
31 Bhotia	207	128	79	30	18	12	177	110	67
33 Bishnupuriya	332	194	138	56	30	26	276	164	112
34 Chakhesang	25	17	8	3	3	0	22	14	8
35 Chakru/ Chokri	17	11	6	7	6	1	10	5	5
36 Chang	10	5	5	1	1	0	9	4	5

Contd...



Mother Tongue	Total			Rural			Urban		
	Person	Male	Female	Person	Male	Female	Person	Male	Female
1	2	3	4	5	6	7	8	9	10
37 Coorgi/ Kodagu	1	1	0	0	0	0	1	1	0
38 Deori	26	10	16	5	1	4	21	9	12
39 Dimasa	284	148	136	218	106	112	66	42	24
40 English	311	173	138	105	51	54	206	122	84
42 Gangte	281	143	138	6	3	3	275	140	135
43 Garo	936496	471336	465160	823172	415830	407342	113324	55506	57818
46 Halam	108	56	52	56	28	28	52	28	24
47 Hmar	1994	968	1026	643	324	319	1351	644	707
48 Ho	2	2	0	0	0	0	2	2	0
49 Jatapu	1	1	0	0	0	0	1	1	0
51 Kabui	208	106	102	51	22	29	157	84	73
52 Karbi/Mikir	14380	7174	7206	14209	7098	7111	171	76	95
53 Khandeshi	1	1	0	1	1	0	0	0	0
54 Kharia	20	11	9	9	5	4	11	6	5
55 Khasi	1382278	679035	703243	1094313	544020	550293	287965	135015	152950
56 Khezha	17	10	7	1	1	0	16	9	7
57 Khiemnungan	2	2	0	2	2	0	0	0	0
58 Khond/Kondh	1	0	1	0	0	0	1	0	1
61 Koch	23199	11611	11588	22069	11072	10997	1130	539	591
62 Koda/Kora	3	2	1	0	0	0	3	2	1
64 Kom	79	44	35	34	19	15	45	25	20
65 Konda	1	1	0	1	1	0	0	0	0
66 Konyak	27	24	3	3	3	0	24	21	3
68 Korwa	4	1	3	4	1	3	0	0	0
69 Koya	1	1	0	0	0	0	1	1	0
70 Kui	1	1	0	0	0	0	1	1	0
71 Kuki	1367	735	632	161	73	88	1206	662	544
72 Kurukh/Oraon	176	96	80	45	36	9	131	60	71
75 Lahnda	5	3	2	0	0	0	5	3	2
76 Lakher	91	57	34	1	1	0	90	56	34
77 Lalung	2057	1058	999	2034	1043	991	23	15	8
78 Lepcha	17	9	8	6	1	5	11	8	3
79 Liangmei	39	23	16	6	3	3	33	20	13
80 Limbu	15	7	8	14	6	8	1	1	0
81 Lotha	228	177	51	19	15	4	209	162	47
82 Lushai/Mizo	4455	2175	2280	316	163	153	4139	2012	2127

Contd...

Mother Tongue	Total			Rural			Urban		
	Person	Male	Female	Person	Male	Female	Person	Male	Female
1	2	3	4	5	6	7	8	9	10
84 Mao	225	110	115	42	23	19	183	87	96
86 Maring	2	1	1	2	1	1	0	0	0
87 Miri/Mishing	131	75	56	80	41	39	51	34	17
88 Mishmi	30	26	4	3	1	2	27	25	2
89 Mogh	4	2	2	0	0	0	4	2	2
94 Nissi/Dafla	318	270	48	24	12	12	294	258	36
95 Nocte	74	67	7	5	2	3	69	65	4
96 Paite	770	396	374	93	51	42	677	345	332
98 Pawi	4	2	2	0	0	0	4	2	2
100 Phom	13	10	3	0	0	0	13	10	3
102 Rabha	21671	10904	10767	20503	10291	10212	1168	613	555
103 Rai	7	3	4	7	3	4	0	0	0
104 Rengma	49	30	19	3	3	0	46	27	19
105 Sangtam	26	20	6	4	4	0	22	16	6
106 Savara	16	4	12	0	0	0	16	4	12
107 Sema	66	31	35	11	6	5	55	25	30
111 Tamang	30	18	12	20	12	8	10	6	4
112 Tangkhul	951	500	451	146	84	62	805	416	389
113 Tangsa	37	29	8	0	0	0	37	29	8
114 Thado	1082	564	518	670	343	327	412	221	191
115 Tibetan	499	252	247	27	18	9	472	234	238
116 Tripuri	2735	1496	1239	2368	1229	1139	367	267	100
117 Tulu	43	19	24	28	12	16	15	7	8
118 Vaiphei	960	481	479	542	277	265	418	204	214
119 Wancho	105	100	5	1	1	0	104	99	5
120 Yimchungre	23	14	9	5	3	2	18	11	7
121 Zeliang	302	167	135	271	147	124	31	20	11
122 Zemi	26	17	9	1	0	1	25	17	8
123 Zou	292	154	138	8	6	2	284	148	136
124 Others	130848	66172	64676	127534	64433	63101	3314	1739	1575

Source: Census of India

**TABLE : 1.18  
POPULATION BY RELIGION**

RELIGION	POPULATION				
	1971	1981	1991	2001	2011
1	2	3	4	5	6
Hindus	187140	240831	260306	307822	342078
Muslims	26347	41434	61462	99169	130399
Christians	475267	702854	1146092	1628986	2213027
Sikhs	1262	1674	2612	3110	3045
Buddhist	1878	2739	2934	4703	9864
Jains	268	542	445	772	627
Other Religions.	318168	344215	298466	267245	258271
1. Khasi.	-	-	-	122553	138480
2. Niamtre	-	-	-	86108	85169
3. Songsarek	-	-	-	49861	19886
4. Others	-	-	-	8723	14736
Religion not stated	1369	1530	2461	7015	9578
<b>Total</b>	<b>1011699</b>	<b>1335819</b>	<b>1774778</b>	<b>2318822</b>	<b>2966889</b>

Source: Census of India

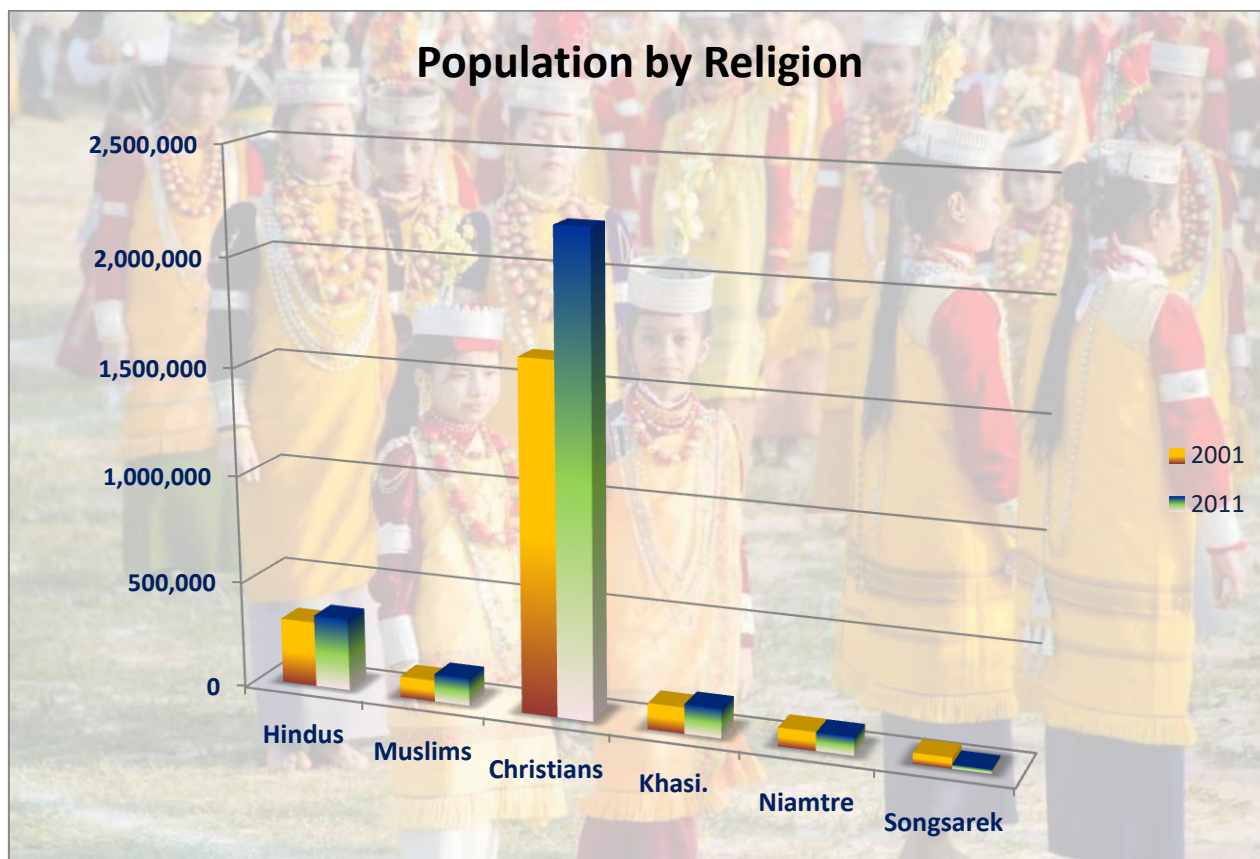

**TABLE : 1.19**  
**DISTRICT-WISE PERCENTAGE OF LITERACY BY SEX SINCE 1971-2011**

Year	Name	Total	Male	Female
1	2	3	4	5
1971	United Khasi and Jaintia Hills	33.46	37.11	29.57
	Garro Hills	23.57	29.64	17.17
	<b>Meghalaya</b>	<b>29.49</b>	<b>34.12</b>	<b>24.56</b>
1981	East Khasi Hills	43.73	46.96	40.30
	West Khasi Hills	31.97	34.08	29.75
	Jaintia Hills	24.51	24.63	24.37
	East Garo Hills	33.51	39.01	27.66
	West Garo Hills	25.91	32.04	19.55
	<b>Meghalaya</b>	<b>34.08</b>	<b>37.89</b>	<b>30.08</b>
1991	East Khasi Hills	60.04	62.86	57.04
	West Khasi Hills	50.52	52.98	47.94
	Jaintia Hills	35.32	34.37	36.31
	East Garo Hills	48.38	54.70	41.70
	West Garo Hills	39.32	46.93	31.32
	<b>Meghalaya</b>	<b>49.1</b>	<b>53.12</b>	<b>44.85</b>
2001	East Khasi Hills	76.07	77.28	74.84
	Ri Bhoi	65.73	68.81	62.43
	West Khasi Hills	65.10	66.49	63.65
	Jaintia Hills	51.87	50.08	53.67
	East Garo Hills	60.62	66.15	54.89
	West Garo Hills	50.67	57.03	44.12
	South Garo	55.00	61.52	48.02
	<b>Meghalaya</b>	<b>62.56</b>	<b>65.43</b>	<b>59.61</b>
2011	East Garo Hills	69.83	74.72	64.70
	*North Garo Hills	77.35	80.24	74.41
	South Garo Hills	71.72	76.23	66.90
	West Garo Hills	67.04	71.68	62.35
	*South West Garo Hills	69.00	74.23	63.63
	East Khasi Hills	84.15	84.51	83.81
	West Jaintia Hills	63.12	58.51	67.61
	*East Jaintia Hills	58.29	57.31	59.24
	*South West Khasi Hills	75.08	76.93	73.18
	West Khasi Hills	78.85	79.11	78.59
	Ri- Bhoi	75.67	76.79	74.49
	<b>Meghalaya</b>	<b>74.43</b>	<b>75.95</b>	<b>72.89</b>

\* New Districts created after 2011 Census

Source: 1. Census Of India

2. Directorate of Economics and Statistics based on Census 2011

**TABLE : 1.20**  
**PERCENTAGE OF LITERACY BY AREA**

Year	Name	Total	Rural	Urban
1	2	3	4	5
1971	United Khasi and Jaintia Hills	33.46	24.66	65.12
	Garo Hills	23.57	21.88	66.06
	<b>Meghalaya</b>	<b>29.49</b>	<b>23.40</b>	<b>65.22</b>
1981	East Khasi Hills	43.73	31.95	65.25
	West Khasi Hills	31.97	31.47	52.35
	Jaintia Hills	24.51	20.77	66.01
	East Garo Hills	33.51	33.05	47.41
	West Garo Hills	25.91	21.69	61.27
	<b>Meghalaya</b>	<b>34.08</b>	<b>27.45</b>	<b>64.12</b>
1991	East Khasi Hills	60.04	46.36	83.68
	West Khasi Hills	50.52	49.06	71.82
	Jaintia Hills	35.32	30.35	81.37
	East Garo Hills	48.38	46.99	68.78
	West Garo Hills	39.32	34.34	78.29
	<b>Meghalaya</b>	<b>49.10</b>	<b>41.05</b>	<b>81.74</b>
2001	East Khasi Hills	76.07	66.85	87.66
	Ri Bhoi	65.73	65.08	74.38
	West Khasi Hills	65.10	62.75	82.66
	Jaintia Hills	51.87	48.16	89.42
	East Garo Hills	60.62	57.04	81.37
	West Garo Hills	50.67	45.82	86.05
	South Garo	55.00	52.16	83.84
	<b>Meghalaya</b>	<b>62.56</b>	<b>56.29</b>	<b>86.30</b>
2011	East Garo Hills	69.83	65.66	88.98
	*North Garo Hills	77.35	75.41	91.66
	South Garo Hills	71.72	69.81	89.79
	West Garo Hills	67.04	61.99	91.33
	*South West Garo Hills	69.00	69.00	0.00
	East Khasi Hills	84.15	77.73	91.41
	West Jaintia Hills	63.12	59.44	91.10
	*East Jaintia Hills	58.29	58.29	0.00
	*South West Khasi Hills	75.08	75.08	0.00
	West Khasi Hills	78.85	77.15	88.02
	Ri- Bhoi	75.67	74.55	85.43
	<b>Meghalaya</b>	<b>74.43</b>	<b>69.92</b>	<b>90.79</b>

\* New Districts created after 2011 Census

Source: 1. Census Of India

2. Directorate of Economics and Statistics based on Census 2011

TABLE : 1.21

## LITERACY RATE OF SCHEDULED TRIBE AND SCHEDULED CASTE BY DISTRICT

YEARS	District	Literates% among Scheduled Tribe			Literates% among Scheduled Caste		
		Total	Male	Female	Total	Male	Female
1	2	3	4	5	6	7	8
1971	United Khasi and Jaintia Hills	28.53	31.17	25.93	21.31	24.70	16.73
	Garo Hills	23.34	28.55	17.98	19.49	31.67	8.19
	<b>Meghalaya</b>	<b>26.45</b>	<b>30.11</b>	<b>22.79</b>	<b>20.38</b>	<b>27.98</b>	<b>11.91</b>
1981	East Khasi Hills	39.25	40.99	37.55	30.2	35.74	21.24
	West Khasi Hills	31.62	33.32	29.84	-	-	-
	Jaintia Hills	23.6	22.87	24.31	36.17	50.00	
	East Garo Hills	32.72	37.62	27.66	36.84	46.43	10.1
	West Garo Hills	<b>24.73</b>	<b>30.05</b>	<b>19.37</b>	<b>23.63</b>	<b>31.35</b>	<b>14.98</b>
	<b>Meghalaya</b>	<b>31.55</b>	<b>34.19</b>	<b>28.91</b>	<b>25.78</b>	<b>33.28</b>	<b>16.3</b>
1991	East Khasi Hills	55.62	56.72	54.55	57.76	68.00	43.61
	West Khasi Hills	50.34	52.44	48.14	79.31	79.17	80.00
	Jaintia Hills	34.98	33.42	36.50	43.39	53.71	23.25
	East Garo Hills	48.12	54.31	41.73	35.88	50.54	18.18
	West Garo Hills	38.16	45.43	30.79	38.47	48.09	27.42
	<b>Meghalaya</b>	<b>46.71</b>	<b>49.78</b>	<b>43.63</b>	<b>44.27</b>	<b>54.56</b>	<b>31.19</b>
2001	East Khasi Hills	73.56	73.36	73.76	66.27	74.07	56.63
	Ri Bhoi	64.61	66.78	62.39	75.10	84.87	59.14
	West Khasi Hills	65.01	66.30	63.68	51.52	50.00	53.33
	Jaintia Hills	51.32	49.09	53.51	57.14	67.08	38.28
	East Garo Hills	60.37	65.78	54.82	69.37	76.36	59.66
	West Garo Hills	50.92	57.08	44.73	51.06	60.97	40.51
	South Garo	53.82	59.98	47.47	76.32	82.61	66.67
	<b>Meghalaya</b>	<b>61.34</b>	<b>63.49</b>	<b>59.20</b>	<b>56.27</b>	<b>65.86</b>	<b>45.21</b>
2011	Jaintia Hills	61.52	57.74	65.16	71.62	72.77	69.75
	East Khasi Hills	83.31	82.58	83.99	71.70	78.19	64.69
	Ri-Bhoi District	75.58	75.98	75.18	80.69	86.41	73.59
	West Khasi Hills	78.12	78.74	77.49	73.33	79.76	65.15
	East Garo Hills	73.96	77.64	70.21	68.35	76.34	56.32
	West Garo Hills	70.17	75.17	65.20	64.62	71.51	57.30
	South Garo Hills	71.22	75.63	66.66	86.81	90.70	81.03
	<b>Meghalaya</b>	<b>74.53</b>	<b>75.54</b>	<b>73.55</b>	<b>68.57</b>	<b>74.89</b>	<b>61.43</b>

Source: Census of India

## 2. HOUSING AND HOUSEHOLDS

TABLE : 2.01

## NUMBER OF CENSUS HOUSES AND HOUSEHOLDS

Particulars	Census Year					Decadal Growth Rate			
	1971	1981	1991	2001	2011	1971 - 1981	1981 - 1991	1991 - 2001	2001 - 2011
1	2	3	4	5	6	7	8	9	10
Census Houses	224538	255826	400428	520602	721467	13.93	56.52	30.01	38.58
Households	206285	255131	327295	420246	538299	26.85	28.29	28.4	28.09

Source : Census of India

TABLE : 2.02

## NUMBER OF CENSUS HOUSES AND THEIR USES, 2011.

Sl.No.	Census Houses	Total	Rural	Urban
1	2	3	4	5
<b>A</b>	<b>Number of Census Houses</b>	<b>721467</b>	<b>553593</b>	<b>167874</b>
1	Vacant Census Houses	33211	18883	14328
2	Occupied Census Houses	688256	534710	153546
<b>B</b>	<b>Uses of occupied Census Houses</b>			
1	Residence	530336	417432	112904
2	Residence-cum-other use	5828	3986	1842
3	Shop, Office	42226	22977	19249
4	School, College, etc.	11584	10507	1077
5	Hotel, Lodge, Guest House, etc.	2242	1544	698
6	Hospital, Dispensary, etc.	1111	794	317
7	Factory, Workshop, Work shed, etc.	5853	4093	1760
8	Place of Worship	7005	6377	628
9	Other non-residential use	74412	63296	11116
10	No. of occupied locked census houses	7659	3704	3955

SOURCE: CENSUS OF INDIA, 2011.



TABLE : 2.03

**DISTRIBUTION OF HOUSEHOLDS BY OWNERSHIP STATUS OF CENSUS HOUSES OCCUPIED BY THEM, 2011.**

<b>Tenure Status</b>	<b>Total</b>	<b>Rural</b>	<b>Urban</b>
<b>1</b>	<b>2</b>	<b>3</b>	<b>4</b>
1. Owned	441123	389834	51289
2. Rented	84063	25298	58765
3. Any other	13113	7065	6048
4. Total	538299	422197	116102

**SOURCE: CENSUS OF INDIA, 2011.**

TABLE : 2.04

**DISTRIBUTION OF HOUSEHOLDS BY NUMBER OF DWELLING ROOMS, 2011.**

<b>Households having number of dwelling rooms</b>	<b>Total</b>	<b>Rural</b>	<b>Urban</b>
<b>1</b>	<b>2</b>	<b>3</b>	<b>4</b>
Total number of households	538299	422197	116102
No exclusive rooms	11508	10533	975
One room	116199	91165	25034
Two rooms	180843	148336	32507
Three rooms	117934	93630	24304
Four rooms	55544	41645	13899
Five rooms	26349	18613	7736
Six rooms and above	29922	18275	11647

**SOURCE: CENSUS OF INDIA, 2011.**

**TABLE : 2.05**  
**DISTRIBUTION OF HOUSEHOLDS BY HOUSEHOLD SIZE, 2011.**

Household size (Members)	Total	Rural	Urban
<b>1</b>	<b>2</b>	<b>3</b>	<b>4</b>
1 (one member)	19487	13749	5738
2 (two members)	40044	30057	9987
3 (three members)	67068	50633	16435
4 (four members)	86545	64538	22007
5 (five members)	85732	66051	19681
6 to 8 (six to eight members)	181687	148923	32764
9 members and above	57736	48246	9490
All households	538299	422197	116102

**SOURCE: CENSUS OF INDIA, 2011.**

**TABLE : 2.06**  
**NUMBER OF HOUSEHOLDS HAVING EACH OF THE SPECIFIED ASSETS, 2011.**

Type of Assets	No. of Households	% to total Households	Rural		Urban	
			No. of Households	% to total Households	No. of Households	% to total Households
<b>1</b>	<b>2</b>	<b>3</b>	<b>4</b>	<b>5</b>	<b>6</b>	<b>7</b>
1. Radio, Transistor	135460	25.2	98174	23.3	37286	32.1
2. Television	181191	33.7	96840	22.9	84351	72.7
3. Telephone (Landline, Mobile & Both)	231409	43	137444	32.6	93965	80.9
4. Bicycle	71766	13.3	62996	14.9	8770	7.6
5. Scooter, Motor Cycle, Moped	28858	5.4	16276	3.9	12582	10.8
6. Car, Jeep, Van	28837	5.4	12032	2.8	16805	14.5
7. Households with TV, Computer/Laptop, Telephone/Mobile Phone and Scooter/Car.	13553	2.5	2496	0.6	11057	9.5
8. None of the specified assets	192517	35.8	181041	42.9	11476	9.9

**SOURCE: CENSUS OF INDIA, 2011.**

TABLE : 2.07

 DISTRIBUTION OF HOUSEHOLDS BY SOURCE OF DRINKING WATER AND LIGHTING  
 IN MEGHALAYA, 2011.

Sl. No.	Item	Total	Rural	Urban
1	2	3	4	5
<b>A</b>	<b>Drinking Water Total</b>	<b>538299</b>	<b>422197</b>	<b>116102</b>
1	Tap (Treated & Un-Treated)	211347	121263	90084
2	Hand pump	15116	14598	518
3	Tube well /Borehole	14167	12476	1691
4	Well (Covered & Un-Covered)	136589	127362	9227
5	Tank, Pond, Lake	30771	29151	1620
6	River, Canal	14143	13851	292
7	Spring	102076	91834	10242
8	Other Sources	14090	11662	2428
<b>B</b>	<b>Lighting Total</b>	<b>538299</b>	<b>422197</b>	<b>116102</b>
1	Electricity	327958	217739	110219
2	Kerosene	199046	193949	5097
3	Solar Energy	4302	4224	78
4	Other Oil	1542	1401	141
5	Any Other	1302	1116	186
6	No Lighting	4149	3768	381

SOURCE: CENSUS OF INDIA, 2011.

3. CLIMATE

TABLE: 3.01

MONTHLY RAINFALL DATA (in mm) OF MEGHALAYA

YEAR : 2020

District	Station	Jan	Feb	Mar	Apr	May	Jun	Jul	Aug	Sep	Oct	Nov	Dec
1	2	3	4	5	6	7	8	9	10	11	12	13	14
	Shillong	16.5	19.3	25.9	183.4	438.7	552.2	704.0	12.5	697.0	260.2	4.7	0.6
	Sohra	32.2	41.0	14.2	428.6	1866.2	3098.5	3712.0	1448.5	2337.0	594.3	29.2	0.0
EAST KHASI HILLS	Mawsynram	16.2	29.4	41.2	343.4	1947.7	4210.6	4319.1	1950.7	2854.3	763.4	12.8	0.0
	Shella	10.3	9.1	7.1	52.3	184.5	287.2	798.6	164.6	709.7	341.6	9.8	0.0
	RKM Sohra	20.4	37.6	22.8	323.6	1838.5	3405.2	3917.4	1611.2	2385.0	621.2	22.4	0.0
RI BHOI	Barapani	11.6	39.0	28.6	251.2	403.9	423.0	591.6	216.9	749.9	466.9	127.3	11.5
EAST GARO HILLS	Williamnagar	2.8	44.0	102.0	644.8	2553.6	2940.0	2905.0	906.0	1425.4	246.2	0.0	0.0
EAST JAINTIA HILLS	Khliehriat	28.7	19.9	31.2	264.9	1538.2	1465.5	1668.8	164.8	1369.0	327.7	17.2	0.0
SOUTH GARO HILLS	Baghmara	12.8	17.8	23.0	183.8*	473.0	1023.2	1352.6	499.0	846.1	283.8	4.2	0.0
WEST GARO HILLS	KVK Tura	N.A.	N.A.	N.A.	N.A.	199.6*	405.6	728.2	177.4	822.2	153.2	0.0	0.0
WEST KHASI HILLS	Nongstoin	48.0	43.0	111.1	626.0	619.0	680.0	1051.1	431.0	1389.8	302.0	38.3	0.0

\* Missing Some dates

N.A:- Not Available

Contd...

MONTHLY RAINFALL DATA (in mm) OF MEGHALAYA

YEAR : 2021

District	Station	Jan	Feb	Mar	Apr	May	Jun	Jul	Aug	Sep	Oct	Nov	Dec
1	2	3	4	5	6	7	8	9	10	11	12	13	14
EAST KHASI HILLS	Shillong	0.0	1.0	41.5	82.4	232.7	229.8	352.4	443.9	196.2	108.0	0.0	35.9
	Sohra	12.2	5.0	160.8	342.8	800.6	2547.0	1211.7	2428.9	226.3	296.0	0.0	7.8
	Mawsynram	1.6	2.0	115.4	326.5	810.8	2647.2	1515.6	3777.0	305.2	333.5	0.0	4.6
	Shella	0.0	0.0	14.5	87.4	168.1	710.3	376.8	628.6	58.5	43.0	0.0	2.0
	RKM Sohra	5.6	4.2	75.2	277.6	639.6	2539.8	1342.0	2895.4	247.8	269.8	0.0	2.2
RI BHOI	Barapani	0.0	13.6	20.9	66.4	258.3	262.2	338.9	412.9	224.2	178.7	0.0	28.0
EAST GARO HILLS	Williamnagar	0.0	0.0	114.6	237.2	1124.4	1120.9	538.0	952.9	118.0	184.8	0.0	0.0
EAST JAINTIA HILLS	Khliehriat	0.0	0.0	102.5	556.6	291.2	899.0	651.0	1251.2	207.3	240.2	0.0	34.9
SOUTH GARO HILLS	Baghmara	0.0	4.4	27.6	67.4	393.8	917.4	623.8	714.8	155.2	88.2	0.0	0.2
WEST GARO HILLS	KVK Tura	0.0	0.0	62.0	57.3	505.5	457.4	288.2	459.9	207.8	177.6	0.0	0.0
WEST KHASI HILLS	Nongstoin	N.A.	N.A.	58.2*	108.8	396.1	526.7	386.8	928.4	120.4	252.0	0.0	5.2
SOUTH WEST GARO HILLS	Ampati	N.A.	N.A.	1.1*	6.5	214.1	171.5	205.0	230.5	97.0	43.5	0.0	0.0
WEST JAINTIA HILLS	Jowai	N.A.	N.A.	77.2*	149.5	275.3	605.9	538.6	716.6	167.5	254.9	0.0	26.8
NORTH GARO HILLS	Resubelpara	N.A.	N.A.	17.6*	62.2	315.2	80.8	8.4	61.8	85.8	85.8	0.0	0.0
SOUTH WEST KHASI HILLS	Mawkyrat	N.A.	N.A.	N.A.	N.A.	N.A.	N.A.	N.A.	1773.5	352.8	352.8	0.0	7.0

\* Missing Some dates

N.A:- Not Available

Contd...

**MONTHLY RAINFALL DATA (in mm) OF MEGHALAYA  
AS ON 21.06.2022**

District	Station	Jan	Feb	Mar	Apr	May	June
1	2	3	4	5	6	7	8
East Khasi Hills	Shillong	16.6	37.2	11.7	113.7	590.1	587.5
	Sohra	24.8	64.6	385.4	1837.9	2403.0	4740.8
	Mawsynram	20.3	56.6	549.4	1952.5	2584.1	4907.7
	Sheila	4.1	12.3	195.0	648.2	1007.8	2754.0
Ri Bhoi	Barapani	54.5	35.6	7.1	109.4	456.9	380.9
East Garo Hills	Williamnagar	34.6	88.6	54.2	484.9	995.7	1269.0
East Jaintia Hills	Khliehriat	26.7	65.4	126.9	1858.4	1531.3	2127.4
South Garo Hills	Baghmara	6.2	37.4	2.2	306.8	523.0	1039.2
West Garo Hills	KVK Tura	9.4	61.9	50.2	453.3	533.0	709.3
	Tikrikilla	19.8	58.1	81.6	400.2	518.8	831.4
West Khasi Hills	Nongstoin	29.6	49.2	17.0	208.0	810.6	990.8
South West Garo Hills	Ampati	0.0	11.0	15.0	206.9	428.0	464.0
West Jaintia Hills	Jowai	27.9	36.0	16.7	792.1	1319.5	1734.4
South West Khasi Hills	Mawkyrwat	16.2	98.6	34.0	575.0	1572.6	2574.2

Source: Indian Meteorological Department, Meghalaya

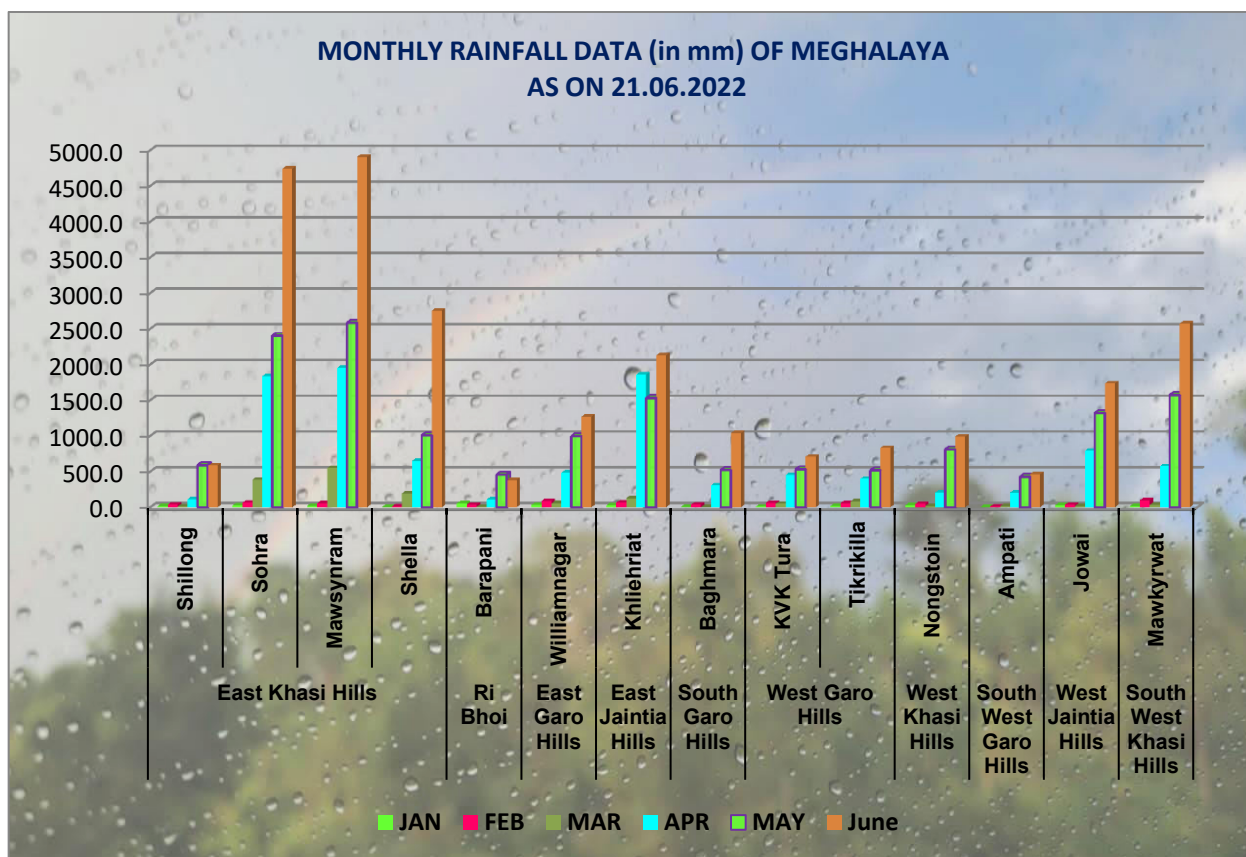

TABLE: 3.02

## MONTHLY TEMPERATURE DATA (in °C)

Month	District	East Khasi Hills		Ri Bhoi	East Khasi Hills		Ri Bhoi
	Station	Shillong	Sohra	Barapani	Shillong	Sohra	Barapani
	Year	2020			2021		
1	2	3	4	5	6	7	8
JANUARY	Avg Max	14.4	17.1	19.2	16.8	19.4	21.8
	Avg Min	5.0	6.4	5.5	6.3	6.3	5.1
FEBRUARY	Avg Max	16.4	19.1	21.4	19.1	21.9	24.3
	Avg Min	6.2	7.8	6.4	8.5	8.4	5.0
MARCH	Avg Max	20.5	21.9	25.2	23.2	23.7	27.6
	Avg Min	11.5	11.8	10.4	12.0	12.5	10.2
APRIL	Avg Max	22.6	23.4	27.5	25.3	25.2	29.7
	Avg Min	N.A	13.9	13.4	14.3	14.1	14.4
MAY	Avg Max	22.6	23.1	26.9	24.0	24.5	27.7
	Avg Min	N.A	15.8	17.2	16.0	15.3	18.5
JUNE	Avg Max	24.3	23.0	28.4	25.0	22.9	29.2
	Avg Min	18.5	17.7	21.0	17.8	17.2	21.3
JULY	Avg Max	24.1	22.6	27.8	24.6	24.1	29.3
	Avg Min	18.6	18.0	21.8	18.0	17.8	21.3
AUGUST	Avg Max	25.2	24.5	29.9	24.7	23.1	28.5
	Avg Min	18.6	18.4	22.1	17.8	17.5	21.7
SEPTEMBER	Avg Max	24.2	23.8	28.1	24.7	26.9	29.9
	Avg Min	17.8	18.0	20.9	17.0	17.5	20.5
OCTOBER	Avg Max	23.4	25.7	28.2	23.8	26.3	28.6
	Avg Min	16.5	17.0	19.1	15.3	15.9	18.7
NOVEMBER	Avg Max	21.6	24.4	25.7	20.2	23.6	25.4
	Avg Min	11.8	11.7	9.4	9.1	9.5	10.6
DECEMBER	Avg Max	16.7	20.0	21.9	17.2	20.9	22.6
	Avg Min	7.1	6.7	6.2	7.6	6.9	8.1

N.A. Not Available

Source: Indian Meteorological Department, Meghalaya



4. AGRICULTURE

TABLE: 4.01  
LAND USE STATISTICS.

(Hectares)

Particulars	2013-14	2014-15	2015-16	2016-17	2017-18	2018-19
1	2	3	4	5	6	7
1.Reporting area for Land Utilization Statistics	2241462	2241922	2242002	2195718	2195719	2195719
2.Forest	946197	946201	946248	940164	928815	913972
3.Not available for cultivation	239041	239690	239960	240401	254238	270924
4.Other Uncultivated land excluding Fallow Land	555234	554579	554424	548938	548970	546020
5.Fallow land	215331	215253	215045	213883	210887	210049
6.Net Area Sown	285659	286200	286325	252333	252809	254754
7. Area sown more than once	57226	57232	57276	56247	56396	57412
8. Total cropped area.	342885	343432	343601	308580	309205	312166

Source: Directorate of Economics and Statistics, Meghalaya

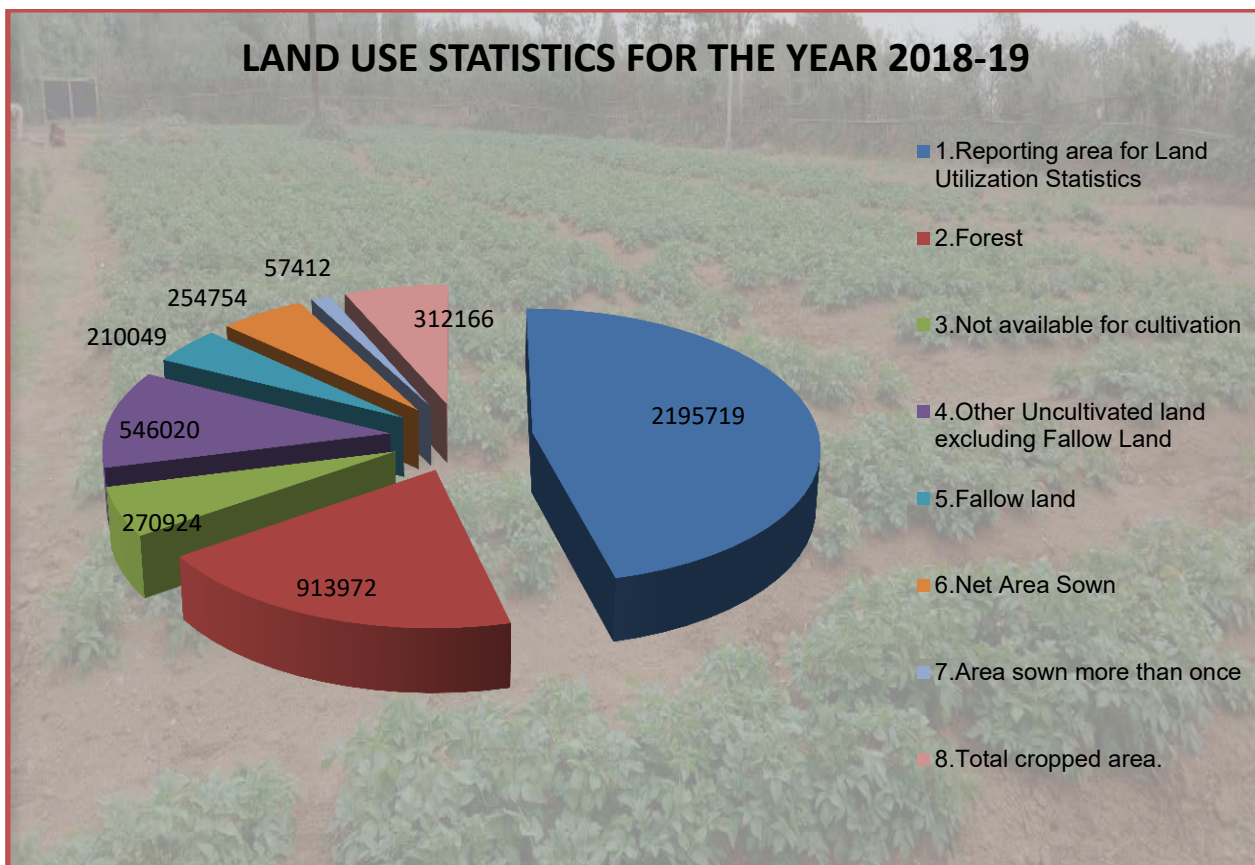

**TABLE : 4.02**  
**AREA UNDER PRINCIPAL CROPS**

(Hectares)

Crops	2014-15	2015-16	2016-17	2017-18	2018-19	2019-20
1	2	3	4	5	6	7
<b>1. Rice</b>						
a. Autumn	33102	33136	33646	33575	33494	33480
b. Winter	63601	63670	63862	63883	63814	63889
c. Spring	13620	13649	13670	13683	13624	13628
<b>Total Rice</b>	<b>110323</b>	<b>110455</b>	<b>111178</b>	<b>111141</b>	<b>110932</b>	<b>110997</b>
2. Wheat	442	448	456	460	462	464
3. Maize	18037	18056	18128	18152	18163	18174
4. Other Cereals & small millets	2878	2906	2942	2924	2902	2893
<b>Total Cereals</b>	<b>131680</b>	<b>131865</b>	<b>132704</b>	<b>132677</b>	<b>132459</b>	<b>132528</b>
5. Gram Pulses	1814	1824	1850	1858	1865	1869
6. Tur(Ahaar)	1148	1153	1173	1178	1183	1186
7. Rabi Pulses	5091	5150	5174	5246	5269	5281
<b>Total Pulses</b>	<b>8053</b>	<b>8127</b>	<b>8197</b>	<b>8282</b>	<b>8317</b>	<b>8336</b>
<b>Total Foodgrains</b>	<b>139733</b>	<b>139992</b>	<b>140901</b>	<b>140959</b>	<b>140776</b>	<b>140864</b>
8. Sesamum	2220	2234	2363	2373	2379	2382
9. Castor	67	72	72	72	72	72
10. Rape seed & Mustard seed	9775	9786	9852	9869	9879	9879
11. Linseed	90	91	92	93	94	95
<b>Total Oilseeds</b>	<b>12152</b>	<b>12183</b>	<b>12379</b>	<b>12407</b>	<b>12424</b>	<b>12428</b>
12. Jute	6610	6659	6665	6673	6678	6680
13. Mesta	4496	4469	4464	4470	4475	4480
14. Cotton	7305	7295	7255	7255	7260	7245
15. Sugarcane	111	117	121	121	125	128
16. Chillies (Green)	2232	2292	2307	2320	2327	2334
17. Tobacco	786	790	797	799	802	803
18. Turmeric (Green)	2516	2577	2632	2649	2658	2980
19. Arecanut (Green)	16768	16965	18190	18209	18220	18231
20. Potato	18473	18561	18895	18913	18929	18943
21. Sweet Potato	4526	4549	4667	4712	4723	4734
22. Tapioca	5349	5414	5392	5408	5416	5424
23. Soyabean (Green)	1712	1735	1850	1857	1868	1873
24. Ginger	9833	9911	9929	9944	9953	9963
25. Pineapple	11492	11577	12162	12183	12192	12202
26. Citrus fruits	12010	12144	12464	12498	12525	12555
27. Banana	7079	7112	7240	7264	7273	7284
28. Papaya	799	827	835	846	855	862

Source: Directorate of Economics and Statistics, Meghalaya

**TABLE : 4.03  
PRODUCTION OF PRINCIPAL CROPS**

(Tonnes)

Crops	2014-2015	2015-2016	2016-2017	2017-2018	2018-2019	2019-2020
1	2	3	4	5	6	7
<b>1.Rice :</b>						
a)Autumn	76332	77453	78966	78848	78214	78074
b)Winter	158920	160722	162179	162272	161706	162321
c)Spring	62687	62901	63370	63428	63050	63081
<b>Total Rice</b>	<b>297939</b>	<b>301076</b>	<b>304515</b>	<b>304548</b>	<b>302970</b>	<b>303476</b>
2.Wheat	844	875	878	887	892	898
3.Maize	40764	41242	41544	41624	41667	41760
4.Other Cereals & small millets	2649	2760	2808	2779	2743	2723
<b>Total Cereals</b>	<b>342196</b>	<b>345953</b>	<b>349745</b>	<b>349838</b>	<b>348272</b>	<b>348857</b>
5. Gram Pulses	1871	1932	1968	1981	1992	2004
6.Tur(Ahaar)	1465	1493	1517	1525	1532	1540
7. Rabi Pulses	7970	8292	8347	8411	8455	8490
<b>Total Pulses</b>	<b>11306</b>	<b>11717</b>	<b>11832</b>	<b>11917</b>	<b>11979</b>	<b>12034</b>
<b>Total Foodgrains</b>	<b>353502</b>	<b>357670</b>	<b>361577</b>	<b>361755</b>	<b>360251</b>	<b>360891</b>
8.Sesamum	2066	2163	2194	2208	2219	2222
9.Castor	58	65	66	65	65	65
10. Rapeseed and Mustard	9347	9466	9196	9226	9242	9242
11.Linseed	50	53	54	55	56	57
Total oilseeds	11521	11747	11510	11554	11582	11586
12.Jute **	67369	68281	68365	68465	68539	68562
13.Mesta **	26384	26263	26301	26353	26401	26455
14.Cotton*	9024	8928	8708	8791	8840	8697
15. Sugarcane	337	356	360	361	374	384
16.Chillies (Green)	1970	2127	2326	2346	2356	2367
17.Tobacco	758	775	788	792	796	798
18.Turmeric (Green)	15671	16324	16386	16497	16557	18614
19.Arecanut (Green)	25791	26802	23931	23985	23999	24032
20. Potato	182285	183816	186886	187047	187206	187348
21. Sweet Potato	16101	16421	15534	15751	15796	15842
22.Tapioca	32553	33304	35407	35528	35594	35658
23.Soyabean (Green)	3332	3438.6	3502	3524	3550	3570
24.Ginger	65166	65979	66055	66195	66273	66379
25.Pineapple	121420	123126	138197	138463	138578	138701
26.Citrus fruits	52421	53994	56889	55210	55330	55468
27.Banana	87774	88709	94295	94603	94721	94870
28.Papaya	6292	6587	6664	6757	6829	6886

\* : In bales of 170 Kgs each

\*\* : In bales of 180 Kgs each

Source: Directorate of Economics and Statistics, Meghalaya

**TABLE : 4.04**  
**AVERAGE YIELD OF PRINCIPAL CROPS**

(Kgs /Hectares)

Sl. No.	Crops	2014-15	2015-16	2016-17	2017-18	2018-19	2019-20
1	<b>Rice:-</b>						
a	Autumn	2306	2337	2347	2348	2335	2332
b	Winter	2499	2524	2540	2540	2534	2541
c	Spring	4603	4608	4636	4636	4628	4629
	<b>Total Rice</b>	<b>2701</b>	<b>2726</b>	<b>2739</b>	<b>2740</b>	<b>2731</b>	<b>2734</b>
2	Wheat	1910	1953	1925	1928	1931	1935
3	Maize	2260	2284	2292	2293	2294	2298
4	Other cereals & small millets	920	950	954	950	945	941
	<b>Total Cereals</b>	<b>2599</b>	<b>2624</b>	<b>2636</b>	<b>2637</b>	<b>2629</b>	<b>2632</b>
5	Gram Pulses	1031	1059	1064	1066	1068	1072
6	Tur (Ahaar)	1276	1295	1293	1295	1295	1298
7	Rabi pulses	1566	1610	1613	1603	1605	1608
	<b>Total Pulses</b>	<b>1404</b>	<b>1442</b>	<b>1443</b>	<b>1439</b>	<b>1440</b>	<b>1444</b>
8	Sesamum	931	968	928	930	933	933
9	Castor	866	903	917	903	903	903
10	Rape seed & Mustard seed	956	967	933	935	936	936
11	Soyabean (green)	1946	1982	1893	1898	1900	1906
12	Jute**	1835	1846	1846	1847	1847	1847
13	Mesta**	1056	1058	1060	1061	1062	1063
14	Cotton*	210	208	204	206	207	204
15	Chillies (green)	883	928	1008	1011	1012	1014
16	Turmaric (green)	6229	6334	6226	6228	6229	6246
17	Arecanut (green)	1538	1580	1316	1317	1317	1318
18	Sugarcane	3030	3043	2975	2983	2992	3000
19	Tobacco	964	981	989	991	993	994
20	Potato	9868	9903	9891	9890	9890	9890
21	Sweet Potato	3557	3610	3328	3343	3344	3346
22	Tapioca	6086	6151	6567	6570	6572	6574
23	Ginger	6627	6657	6653	6657	6659	6663
24	Pineapple	10566	10635	11363	11365	11366	11367
25	Citrus fruits	4365	4446	4564	4418	4418	4418
26	Banana	12399	12473	13024	13024	13024	13024
27	Papaya	7875	7965	7981	7987	7987	7988

Source: Directorate of Economics and Statistics, Meghalaya

**TABLE : 4.05**  
**AREA AND PRODUCTION OF HORTICULTURAL CROPS**

<b>Fruits</b>	<b>2014-15</b>	<b>2015-16</b>	<b>2016-17</b>	<b>2017-18</b>	<b>2018-19</b>	<b>2019-20</b>
<b>1</b>	<b>2</b>	<b>3</b>	<b>4</b>	<b>5</b>	<b>6</b>	<b>7</b>
<b>AREA (Hectares)</b>						
Pineapple	11492	11577	12162	12183	12192	12202
Banana	7079	7112	7240	7264	7273	7284
Papaya	799	827	835	846	855	862
Citrus fruits	12010	12144	12464	12498	12525	12555
<b>PRODUCTION (Tonnes)</b>						
Pineapple	121420	123126	138197	138463	138578	138701
Banana	87774	88709	94295	94603	94721	94870
Papaya	6292	6587	6664	6757	6829	6886
Citrus fruits	52421	53994	56889	55210	55330	55468

**Source: Directorate of Economics and Statistics, Meghalaya**

**TABLE : 4.06**  
**NUMBER AND AREA OF OPERATIONAL HOLDINGS FOR THE YEAR**  
**2015-2016.**

<b>Category</b>	<b>No.of Operational Holdings</b>	<b>Area (Hect)</b>	<b>Average size of Holdings (Hect)</b>	<b>Percentage of Holdings</b>	<b>Percentage of Area</b>
<b>1</b>	<b>2</b>	<b>3</b>	<b>4</b>	<b>5</b>	<b>6</b>
Marginal Farmers	122748	55929.90	0.46	52.82	18.64
Small Farmers	60268	79595.89	1.32	25.94	26.53
Semi - Medium Farmers	39863	108904.36	2.73	17.15	36.29
Medium Farmers	9256	51413.49	5.22	3.98	17.13
Large Farmers	262	4236.04	22.15	0.11	1.41
Total	232397	300079.68	1.29	100	100

**Source: Directorate of Agriculture, Meghalaya, Shillong.**

TABLE : 4.07

## DISTRICT - WISE NUMBER AND AREA OF OPERATIONAL HOLDINGS BY SIZE CLASS 2015-2016

(Area in Hectares)

Size Class of Operational Holding (Hect)	East Khasi Hills		West Khasi Hills		South West Khasi Hills		Ri-Bhoi	
	No	Area	No	Area	No	Area	No	Area
1	2	3	4	5	8	9	10	11
Below 0.5	12026	3123.828	8676	1881.228	4712	1446.637	8426	1775.426
0.5 - 1.0	10966	6799.747	8483	4869.842	3891	2656.872	7086	4170.211
1.0 - 2.0	12229	14051.525	8339	9258.957	3337	4251.896	6516	8312.733
2.0 - 3.0	4930	12050.386	3395	7597.548	945	2092.081	2902	6566.591
3.0 - 4.0	2397	7694.486	2851	8733.581	400	1317.779	1552	5252.044
4.0 - 5.0	424	1776.748	402	1738.038	111	461.282	943	4213.81
5.0 - 7.5	330	1807.711	302	1750.159	112	676.481	310	1866.162
7.5 - 10.0	40	343.303	65	600.860	5	40.240	88	708.696
10.0 - 20.0	20	307.960	15	173.950	15	182.589	32	385.248
20.0 above	5	507.000	0	0	0	0	5	120.200
Total all Size Classes	43367	48462.694	32528	36604.163	13528	13125.86	27860	33371.121

Size Class of Operational Holding (Hect)	East Jaintia Hills		West Jaintia Hills		East Garo Hills		West Garo Hills	
	No	Area	No	Area	No	Area	No	Area
1	12	13	14	15	16	17	18	19
Below 0.5	4279	1105.324	4161	861.268	7944	2053.036	6253	2227.839
0.5 - 1.0	4301	2827.722	3962	2322.610	3412	2563.470	8295	5715.195
1.0 - 2.0	2487	2838.786	5020	5235.410	3103	4513.524	11492	18862.286
2.0 - 3.0	1194	2481.820	1755	4126.080	2483	5854.377	4443	11645.437
3.0 - 4.0	782	2555.970	643	2014.960	35	106.701	2940	10747.613
4.0 - 5.0	323	1321.901	211	880.170	59	250.320	1067	4932.889
5.0 - 7.5	168	1007.630	123	679.990	65	403.160	1180	7704.389
7.5 - 10.0	104	840.510	11	101.000	35	291.930	375	3316.517
10.0 - 20.0	25	306.385	6	103.400	10	116.554	62	815.678
20.0 above	4	99.000	0	0	0	0	0	0
Total all Size Classes	13667	15385.048	15892	16324.888	17146	16153.072	36107	65967.843

Size Class of Operational Holding (Hect)	South Garo Hills		North Garo Hills		South West Garo Hills		Total (State)	
	No	Area	No	Area	No	Area	No	Area
1	20	21	22	23	24	25	26	27
Below 0.5	2512	896.187	1705	751.776	3991	1409.701	64685	17532.250
0.5 - 1.0	3351	2454.595	2167	1982.014	2149	2035.359	58063	38397.636
1.0 - 2.0	2985	4165.728	1369	2547.296	3391	5557.748	60268	79595.888
2.0 - 3.0	1686	4417.316	997	2804.151	1652	4410.381	26382	64046.164
3.0 - 4.0	556	1845.582	653	2221.045	672	2368.436	13481	44858.197
4.0 - 5.0	337	1525.938	184	834.521	642	2920.184	4703	20855.801
5.0 - 7.5	341	1845.166	125	728.629	417	2722.999	3473	21192.476
7.5 - 10.0	202	1793.425	30	253.05	125	1075.686	1080	9365.217
10.0 - 20.0	10	156.650	10	128.5	23	308.055	228	2984.969
20.0 above	15	381.450	0	0	5	143.421	34	1251.071
Total all Size Classes	11995	19482.037	7240	12250.982	13067	22951.970	232397	300079.67

Source: Directorate of Agriculture, Meghalaya, Shillong.



5. ANIMAL HUSBANDRY AND VETERINARY

TABLE : 5.01  
LIVESTOCK POPULATION TREND

(In '000 Nos.)

Categories	1988	1992	1997	2003	2007	2012	2017	2019
1	2	3	4	5	6	7	8	9
Cattle	586.2	637.4	755.5	767	887.24	905.75	903.57	903.57
Buffaloes	27.8	33.7	17.4	18	22.63	24.89	15.714	15.714
Sheep	15.4	23.1	17.2	18.2	21.04	20.99	15.679	15.679
Goats	194.4	195.6	280.4	327	365.48	472.33	397.503	397.503
Horses & Ponies	5.1	2.7	1.7	1.8	2.7	1.3	0.533	0.533
Pigs	280.5	294	350.9	420	524.36	569.3	706.364	706.364
Total Livestock	1109.4	1186.5	1423	1552	1824.03	1994.56	2039.363	2039.363
Poultry (Total)	1590.5	1826	2152.1	2821	3092.87	3567.24	5293.297	5293.187

Source: Directorate of Animal Husbandry & Veterinary, Meghalaya.

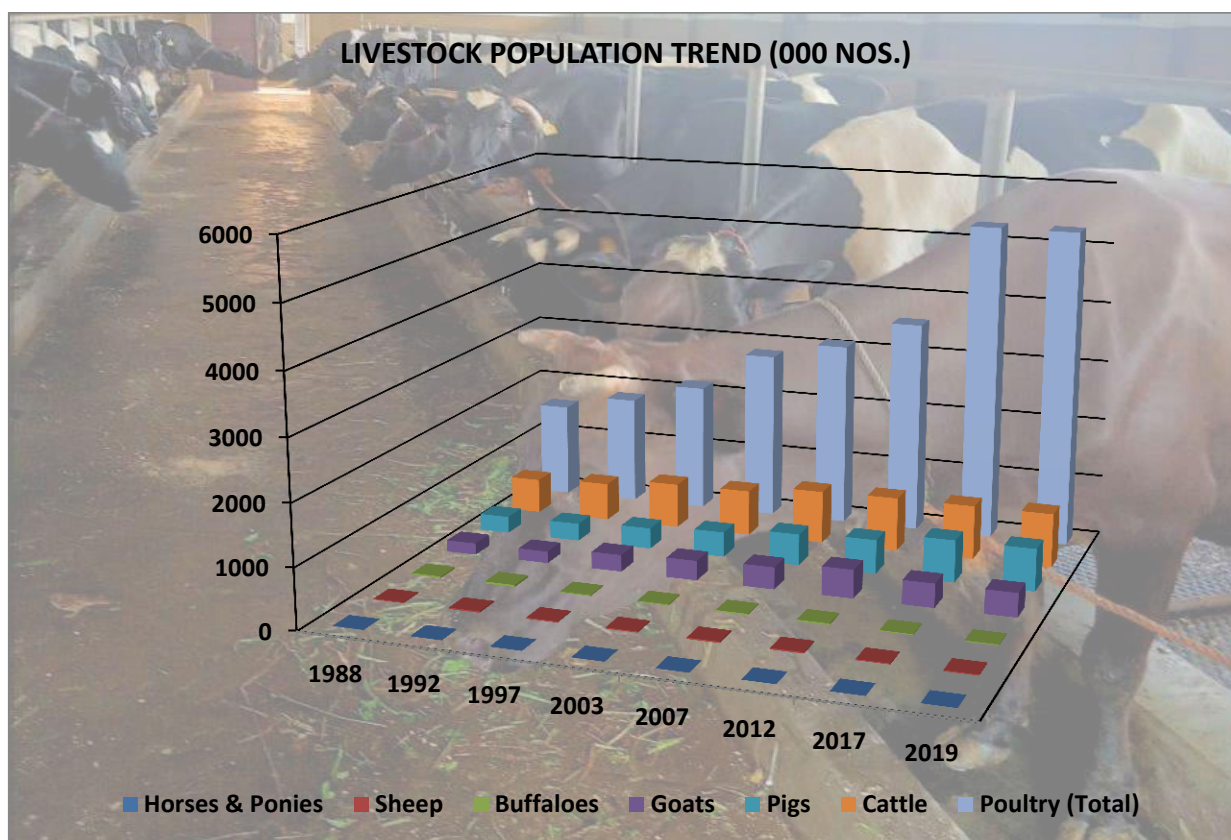

TABLE 5.02

DISTRICT- WISE LIVE STOCK CENSUS 2019.

Particulars	Name of the District	East Khasi Hills	Ri Bhoi	West Khasi Hills	South West Khasi Hills	East Jaintia Hills	West Jaintia Hills	North Garo Hills	East Garo Hills	West Garo Hills	South West Garo Hills	South Garo Hills	Meghalaya
Livestock	Cattle	77909	54562	78453	32732	55614	57622	72675	77272	223021	99024	74686	903570
	Buffaloes	779	4259	3779	1920	1124	1706	20	0	937	1187	3	15714
	Sheep	1932	13	1469	25	0	50	7	0	10689	1474	20	15679
	Goat	58783	14629	35356	36470	10170	14042	2745	37889	94962	58297	34160	397503
	Pigs	154787	53679	66016	27097	23102	60890	58558	54654	117679	36149	53753	706364
Poultry	Horse & Ponies	2	14	334	162	0	1	0	0	15	2	3	533
	Total Livestock	294192	127156	185407	98406	90010	134311	134005	169815	447303	196133	162625	2039363
	Fowls	633521	490615	623125	181603	130746	253663	616211	402870	1021608	319703	558784	5232449
	Ducks	3298	1370	40	346	552	910	781	1041	45220	6468	447	60473
	Other Backyard Poultry	0	0	0	13	0	0	0	0	240	0	12	265
Total poultry	636819	491985	623165	181962	131298	254573	616992	403911	1067068	326171	559243	5293187	

Source: Directorate of Animal Husbandry & Veterinary, Meghalaya.



TABLE: 5.03

## NUMBERS OF VETERINARY INSTITUTIONS.

Year	Hospitals	Dispensaries	Aid Centres	Key village centre	A.I. Centres	Stockmen Centres	Veterinary Doctors/ Surgeons
1	2	3	4	5	6	7	8
2010-11	4	74	59	N.A	51	76	218
2011-12	4	92	51	10	66	28	235
2012-13	4	97	51	9	66	28	253
2013-14	4	113	50	10	65	26	255
2014-15	4	114	49	10	65	24	255
2015-16	4	114	49	10	65	24	255
2016-17	4	114	49	15	65	58	255
2017-18	4	114	49	15	65	58	261
2018-19	4	114	49	15	65	58	261
2019-20	4	122	49	19	65	62	269
District							
East Khasi Hills	1	26	10	--	13	10	78
Ri Bhoi	--	16	3	--	13	22	48
West Khasi Hills	1	10	6	--	2	3	27
South West Khasi Hills	--	5	2	--	1	--	3
East Jaintia Hills	--	5	4	3	1	--	4
West Jaintia Hills	1	15	8	4	4	1	30
North Garo Hills	--	5	7	4	--	1	4
East Garo Hills	--	8	1	2	10	2	21
West Garo Hills	1	17	2	2	20	15	42
South West Garo Hills	--	8	1	4	--	6	3
South Garo Hills	--	7	5	--	1	2	9

N.A - Information Not Available.

**Institutions having Artificial Insemination Facilities: 2019-20.**

1. Stockmen Centres	33
2. Key Village Centres with A.I facilities	2
3. Other Veterinary Institution having A.I Facilities	28
4. Project Officer ICDP Shillong & Tura	2
<b>Total</b>	<b>65</b>

Source: Directorate of Animal Husbandry & Veterinary, Meghalaya.

TABLE : 5.04

## SERVICE STATISTICS OF VETERINARY INSTITUTIONS

(In '000 Nos.)

Year	Cases Treated	Castration	Artificial Insemination	Inoculation /Vaccination
1	2	3	4	5
2010-11	1718.01	25.89	28.48	2056.26
2011-12	1471.92	20.28	27.62	2349.01
2012-13	1359.3	17.83	25.06	2774.36
2013-14	1247.52	13.15	26.82	2725.52
2014-15	1496.62	16.48	27.49	4078.92
2015-16	1672.72	18.795	28.7	5043.24
2016-17	3303.00	29	27.8	5451.98
2017-18	1749.62	16.9	24.96	5223.69
2018-19	3270.23	25.09	24.96	5605.94
2019-20	1021.00	7.0	27.8	3195.55

Source: Directorate of Animal Husbandry &amp; Veterinary, Meghalaya.

TABLE 5:05

## PRODUCTION OF MILK, MEAT &amp; EGG

Year	Milk Production	Meat Production	Egg Production
	('000 Tonnes)	('000 Tonnes)	(Million Nos.)
1	2	3	4
2010-2011	79.13	37.94	101.14
2011-2012	79.67	38.24	102.06
2012-2013	80.48	38.53	102.76
2013-2014	82.16	40.33	104.94
2014-2015	81.29	41.32	105.7
2015-2016	83.924	41.137	106.367
2016-2017	84.195	42.179	106.391
2017-2018	85.273	43.118	107.36
2018-2019	86.281	45.126	109.04
2019-2020	87.484	46.271	108.65

Source: Directorate of Animal Husbandry &amp; Veterinary, Meghalaya.

**TABLE:5:06  
PRODUCTION OF MILK**

('000 Tonnes)

Sl.no	Years	Cow's Milk			Buffalo Milk	Total Milk Production
		Indigenous	Crossbreed	Total		
1	2	3	4	5	6	7
1	2011-2012	29.54	48.11	77.65	2.02	79.67
2	2012-2013	30.35	48.13	78.48	2.00	80.48
3	2013-2014	31.95	48.46	80.41	1.75	82.16
4	2014-2015	32.158	49.131	81.289	1.672	82.961
5	2015-2016	32.668	49.574	82.242	1.682	83.924
6	2016-2017	34.112	48.771	82.883	1.313	84.195
7	2017-2018	34.681	49.654	84.335	0.938	85.273
8	2018-2019	34.943	50.431	85.374	0.907	86.281
9	2019-2020	35.538	51.048	86.586	0.898	87.484

Source: Directorate of Animal Husbandry & Veterinary, Meghalaya.

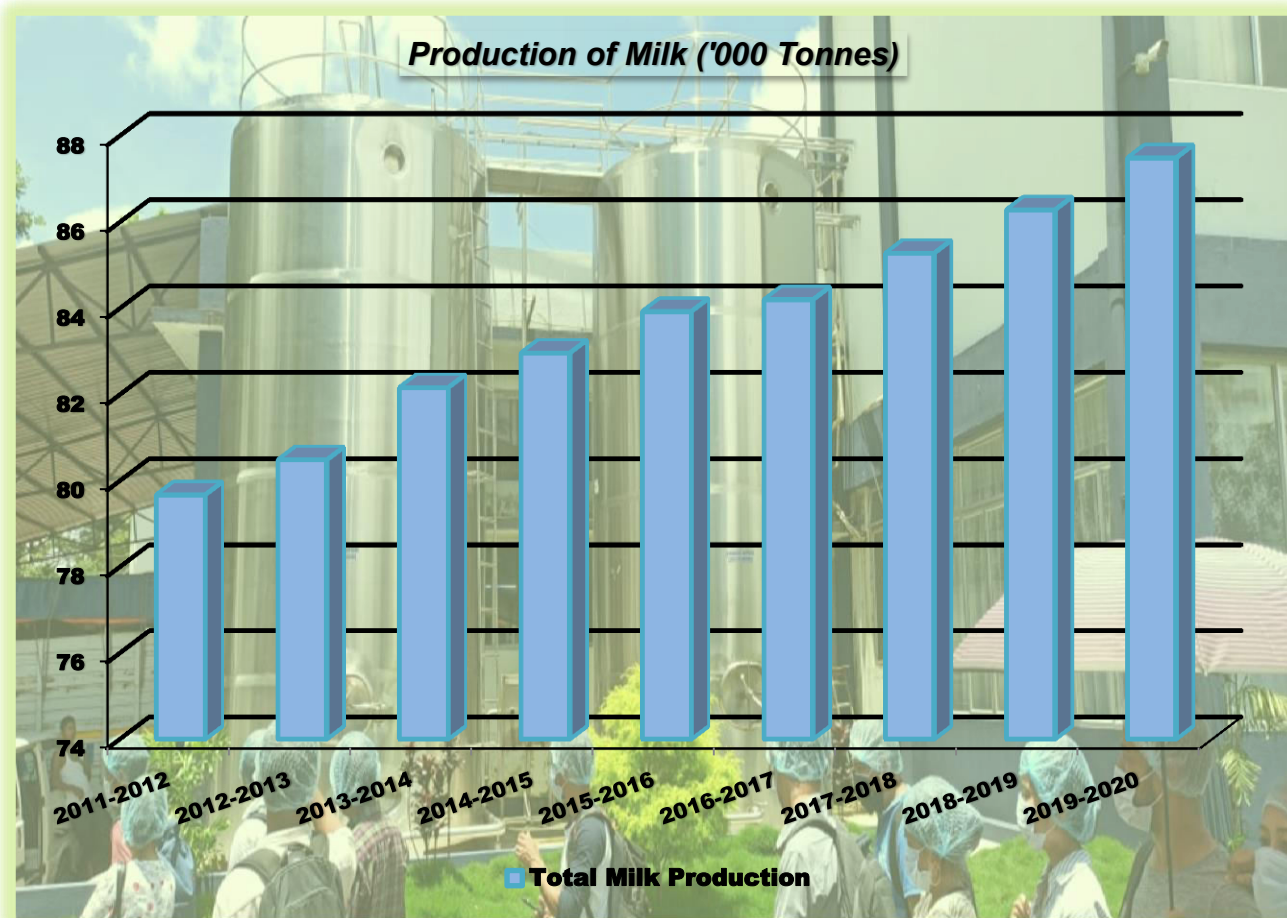

**TABLE 5:07**  
**CATEGORY-WISE MEAT PRODUCTION**

YEAR						(Tonnes)
	CATTLE	BUFFALOES	PIGS	SHEEP & GOAT	POULTRY	TOTAL
2010-2011	22243	524	10022	1063	4090	37942
2011-2012	22368	552	10099	1085	4137	38241
2012-2013	22390	543	10144	1191	4264	38532
2013-2014	22740	562	11161	1312	4558	40333
2014-2015	24077	572	11086	1298	4287	41320
2015-2016	23634	614	11397	1326	4166	41137
2016-2017	22627	557	13863	1369	3763	42179
2017-2018	23171	570	14414	1348	3615	43118
2018-2019	23766	623	14926	1255	4556	45126
2019-2020	24695	628	15269	1238	4441	46271

Source: Directorate of Animal Husbandry & Veterinary, Meghalaya.

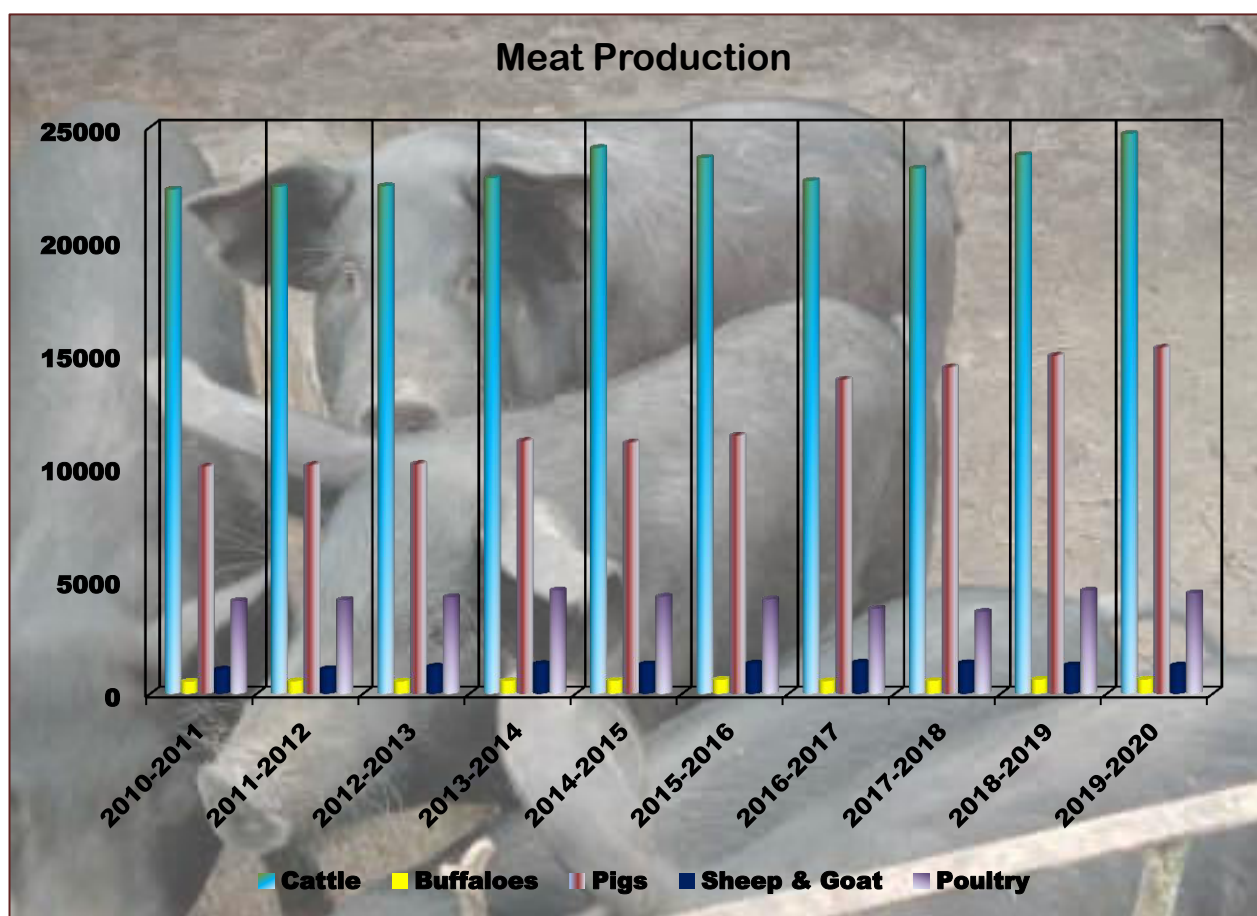

TABLE 5:08

CATEGORY-WIS EGG PRODUCTION.

(Lakh Nos)

Years	Summer		Monsoon		winter		Total	
	Fowls	Duck	Fowls	Duck	Fowls	Duck	Fowls	Duck
2010-2011	324.72	9.77	334.91	10.18	322.43	9.41	982.06	29.36
2011-2012	332.53	10.13	336.82	10.24	321.07	9.84	990.42	30.21
2012-2013	329.60	10.19	338.84	10.38	328.70	9.97	997.14	30.54
2013-2014	344.41	10.43	350.31	10.44	324.15	9.63	1018.87	30.50
2014-2015	345.58	8.73	347.11	8.78	338.28	8.50	1030.97	26.01
2015-2016	346.97	7.89	347.58	7.79	345.89	7.55	1040.44	23.23
2016-2017	347.27	7.87	351.23	4.32	352.73	0.49	1051.23	12.68
2017-2018	353.00	4.31	354.00	2.66	360.00	0.70	1066.00	7.60
2018-2019	359.39	7.325	355.85	1.695	365.29	0.846	1080.53	9.866
2019-2020	361.86	6.87	358.15	1.97	372.26	1.67	1092.27	10.51

Source: Directorate of Animal Husbandry & Veterinary, Meghalaya.



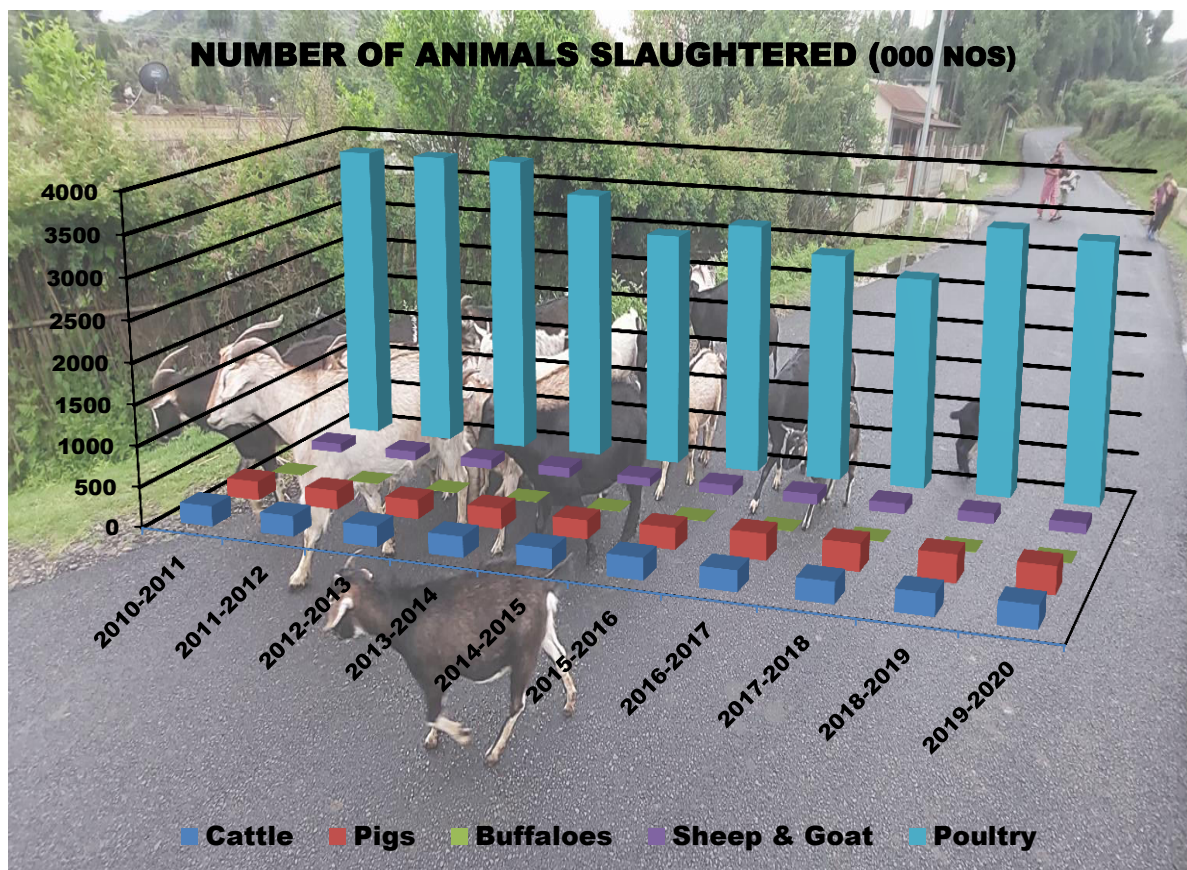

**TABLE:5.09**  
**NUMBER OF ANIMALS SLAUGHTERED**

('000 Nos.)

Year	Cattle	Buffaloes	Pigs	Sheep & Goat	Poultry
1	2	3	4	5	6
2010-2011	251.46	4.46	236.13	118.08	3799.39
2011-2012	253.09	4.73	238.18	120.43	3796.17
2012-2013	252.52	4.59	236.69	118.99	3792.53
2013-2014	254.39	4.73	251.53	124.05	3422.46
2014-2015	240.82	3.16	231.98	107.11	2974.44
2015-2016	263.29	5.19	262.94	128.45	3164.09
2016-2017	251.81	4.72	319.78	132.81	2870.14
2017-2018	257.44	4.83	331.12	130.02	2651.79
2018-2019	264.95	5.52	336.19	128.91	3344.21
2019-2020	275.00	5.31	334.55	129.45	3262.35

Source: Directorate of Animal Husbandry & Veterinary, Meghalaya.



**6. FOREST**  
**TABLE : 6.01**  
**AREA UNDER FOREST IN MEGHALAYA**

('000 Hectares)

Year	Reserved Forest	Protected Forest	National Park	Un-classed	Total
1	2	3	4	5	6
2003-2004	71.27	1.24	26.75	850.3	949.56
2004-2005	71.27	1.24	26.75	850.3	949.56
2005-2006	71.27	1.24	26.75	850.3	949.56
2006-2007	71.54	1.24	39.95	850.3	963.03
2007-2008	71.54	1.24	39.95	850.3	963.03
2008-2009	71.54	1.24	39.95	850.3	963.03
2009-2010	71.54	1.24	39.95	850.3	963.03
2010-2011	71.54	1.24	39.95	850.3	963.03
2011-2012	71.54	1.24	39.95	850.3	963.03
2012-2013	71.54	1.24	39.95	850.3	963.03
2013-2014	71.54	1.24	39.95	850.3	963.03
2014-2015	71.54	1.24	39.95	850.3	963.03
2015-2016	71.54	1.24	39.95	850.3	963.03
2016-2017	71.54	1.24	39.95	850.3	963.03
<b>Districts</b>					
East Khasi Hills	0.64	1.23	-	-	1.87
Ri-Bhoi	12.63	0.01	-	-	12.64
West Khasi Hills	0.03	-	-	-	0.03
South West Khasi Hills	--	-	-	-	-
East Jaintia Hills	31.14	-	-	850.3	881.44
West Jaintia Hills	-	-	-	-	-
North Garo Hills	-	-	-	-	-
East Garo Hills	15.54	-	4.75	-	20.29
West Garo Hills	1.92	-	-	-	1.92
South West Garo Hills	-	-	-	-	-
South Garo Hills	9.64	-	35.2	-	44.84

N.A – information Not Available

Source: Principal Chief Conservator of Forest, Meghalaya.

TABLE: 6.02

AREA UNDER PLANTATION / AFFORESTATION

(Hectares)

Year	Teak	Sal Wood	Pine	Plywood	Others
1	2	3	4	5	6
2004-2005	-	-	-	-	11
2005-2006	18	14	-	28	21
2006-2007	15	64	-	34	159
2007-2008	76	-	-	66	12
2008-2009	10	37	-	16	38
2009-2010	18	10	-	4	38
2010-2011	55	153.5	-	136.8	-
2011-2012	23	-	-	30	-
2012-2013	151	-	-	42.7	-
2013-2014	28.3	73	-	41.5	203.7
2014-2015	8	102	16	55	94
2015-2016	-	-	55	-	10
2016-2017	54	36	-	67	133

Source : Principal Chief Conservator of Forest, Govt. of Meghalaya

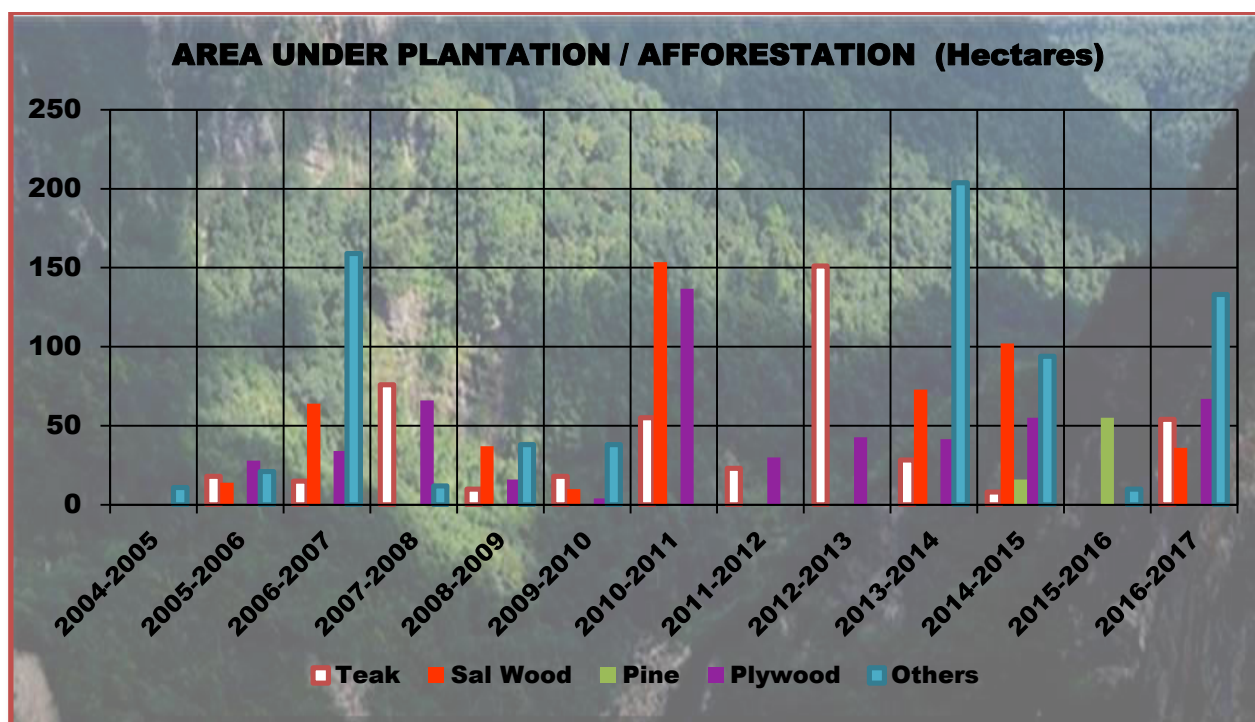



**TABLE : 6.03**  
**PROGRESS OF FORESTRY SCHEMES**

(In Hectares)

Year	Plantation of Quick Growing Species	Economic Plantation	Social Forestry
1	2	3	4
1999-2000	11	229	630
2000-2001	44	257	630
2001-2002	N.A	44	810
2002-2003	64	528	640
2003-2004	N.A	39	N.A
2004-2005	11	N.A	3400
2005-2006	21	60	4000
2006-2007	34	273	3400
2007-2008	19	77	3755
2008-2009	52	101	4320
2009-2010	87	71	2430
2010-2011	45	345.3	1050
2011-2012	8.5	53	4800
2012-2013	98	193.7	3930
2013-2014	64.3	222.8	75
2014-2015	86	189	2626
2015-2016	54.7	9.5	476
2016-2017	95	110	129

**N.A – Information Not Available.**

**Source: Principal Chief Conservator of Forest, Meghalaya.**

**TABLE: 6.04**  
**DISTRICT- WISE FOREST COVER IN MEGHALAYA**

(In Sq.Km)

District	Geographi cal Area (GA)	2017 Assessment				%of GA	Change wrt 2015 assess ment	Scrub
		Very Dense Forest	Mod. Dense Forest	Open Forest	Total			
1	2	3	4	5	6	7	8	9
East Garo Hills	2603	63	1075	1128	2266	87.05	-1	53
East Khasi Hills	2748	3	1012	736	1751	63.72	6	106
Jaintia Hills	3819	100	1488	915	2503	65.54	-64	86
Ri Bhoi	2448	132	1096	915	2143	87.54	-2	35
South Garo Hills	1887	45	1014	629	1688	89.45	-2	12
West Garo Hills	3677	0	1244	1,593	2837	77.16	-27	67
West Khasi Hills	5247	110	2457	1391	3958	75.43	-26	146
<b>Grand total</b>	<b>22429</b>	<b>453</b>	<b>9386</b>	<b>7307</b>	<b>17146</b>	<b>76.45</b>	<b>-116</b>	<b>505</b>

Source: India State of Forest Report (ISFR)-2017

Contd...

**FOREST COVER MAP OF MEGHALAYA 2017**

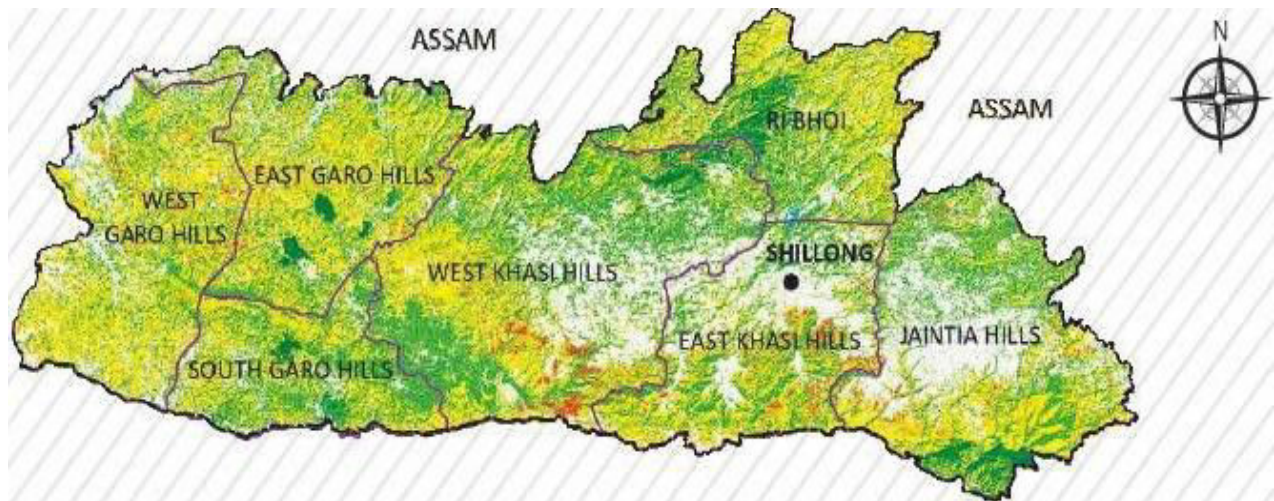

**LEGEND**

	Very Dense Forest
	Mod. Dense Forest
	Open Forest
	Scrub
	Non Forest

DISTRICT- WISE FOREST COVER IN MEGHALAYA

(In Sq.Km)

District	Geographical Area (GA)	2019 Assessment				%of GA	Change wrt 2017 assessment	Scrub
		Very Dense Forest	Mod. Dense Forest	Open Forest	Total			
East Garo Hills	2603	62.73	1085.89	1139.34	2287.96	87.9	21.96	60.73
East Khasi Hills	2748	19.39	969.24	723.56	1712.19	62.31	-38.81	109.73
Jaintia Hills	3819	103.31	1448.69	985.89	2537.89	66.45	34.89	104.59
Ri Bhoi	2448	127.36	1097.30	912.68	2137.34	87.31	-5.66	51.16
South Garo Hills	1887	65.39	990.45	646.36	1702.20	90.21	14.2	17.68
West Garo Hills	3677	0	1260.41	1599.81	2860.22	77.79	23.22	70.64
West Khasi Hills	5247	110.8	2415.31	1354.88	3880.99	73.97	-77.01	185.3
<b>Grand Total</b>	<b>22429</b>	<b>488.98</b>	<b>9267.29</b>	<b>7362.52</b>	<b>17118.79</b>	<b>76.32</b>	<b>-27.21</b>	<b>599.83</b>

Source: India State of Forest Report (ISFR)-2019

Contd...

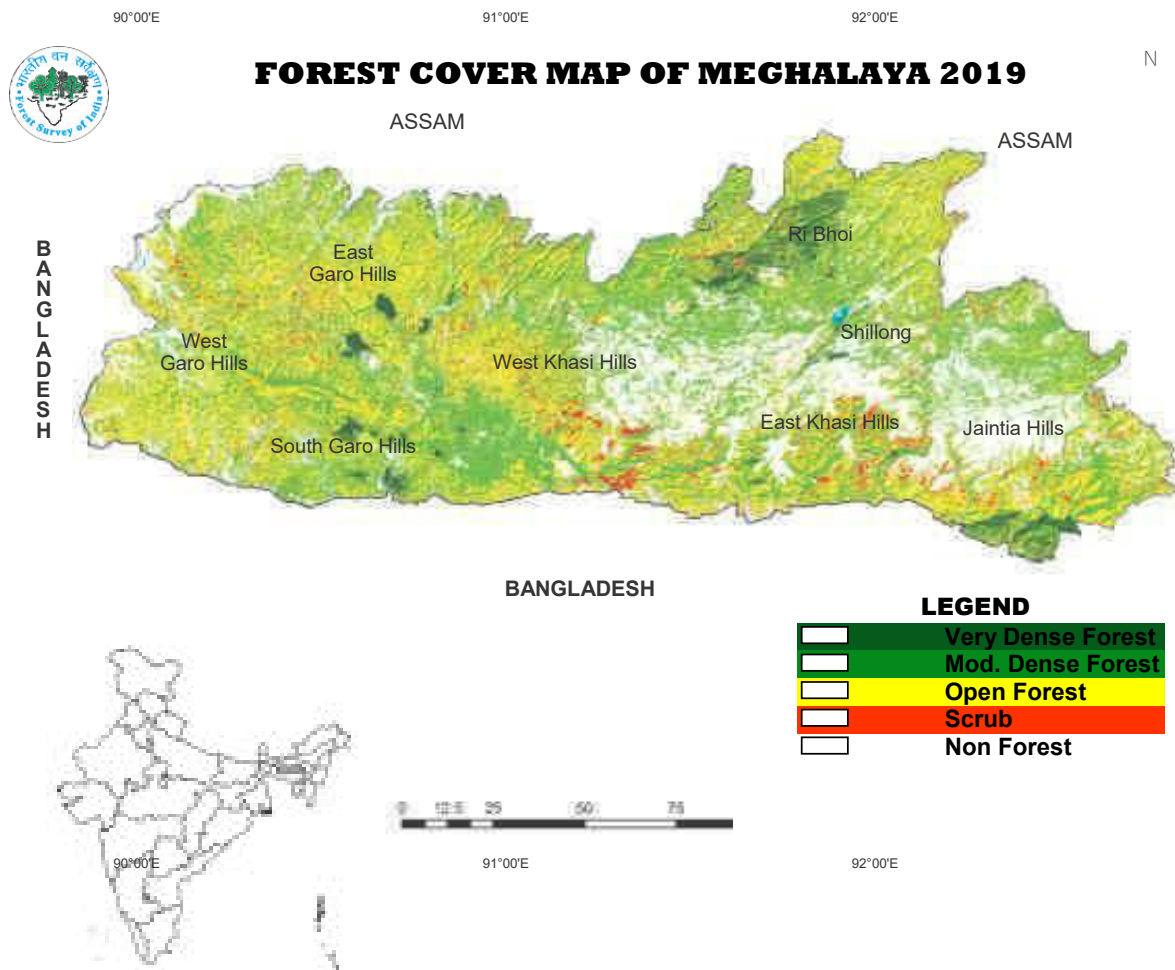

## DISTRICT- WISE FOREST COVER IN MEGHALAYA 2021

(In Sq.Km)

District	Geographical Area (GA)	2021 Assessment				%of GA	Change wrt 2019 assessment	Scrub
		Very Dense Forest	Mod. Dense Forest	Open Forest	Total			
1	2	3	4	5	6	7	8	9
East Garo Hills	2,603	62.81	1072.48	1120.63	2255.92	86.67	-32.04	90.31
East Khasi Hills	2,748	21.85	965.82	728.54	1716.21	62.45	4.02	110.88
Jaintia Hills	3,819	126.36	1424.63	980.01	2531	66.27	-6.89	106.86
Ri Bhoi	2,448	127.38	1095.66	915.27	2138.31	87.35	0.97	59.25
South Garo Hills	1,887	74.5	977.4	640.02	1691.92	89.66	-10.28	21.41
West Garo Hills	3,677	0	1251.83	1580.62	2832.45	77.03	-27.77	76.33
West Khasi Hills	5,247	147.26	2372.07	1360.93	3880.26	73.95	-0.73	197.85
<b>Grand Total</b>	<b>22,429</b>	<b>560.16</b>	<b>9,159.89</b>	<b>7,326.02</b>	<b>17,046.07</b>	<b>76.00</b>	<b>-72.72</b>	<b>662.89</b>

Source: India State of Forest Report (ISFR)-2021

TABLE 6:05

## FOREST COVER IN MEGHALAYA

(In Sq.Km)

Assessment Years	Geographical Area (GA)	Very Dense Forest	Mod. Dense Forest	Open Forest	Total	%of GA	Scrub
1	2	3	4	5	6	7	8
2005	22429	334	9527	7344	17205	76.71	161
2007	22429	410	9501	7410	17321	77.23	211
2011	22429	433	9775	7067	17275	77.02	485
2013	22429	449	9689	7150	17288	77.08	372
2015	22429	449	9584	7184	17217	76.76	348
2017	22429	453	9386	7307	17146	76.45	505
2019	22429	489	9267	7363	17119	76.32	599.83
2021	22429	560.16	9159.89	7326.02	17046.07	76.00	662.89

Source: India State of Forest Report (ISFR)

7.FISHERIES

TABLE :7.01

FISH SEED DISTRIBUTION

('000 Nos.)

Year	East Khasi Hills	Ri-Bhoi	West Khasi Hills	South West Khasi Hills	West Jaintia Hills	East Jaintia Hills	East Garo Hills	North Garo Hills	West Garo Hills	South West Garo Hills	South Garo Hills	Meghalaya
1	2	3	4	5	6	7	8	9	10	11	12	13
2010-11	1456	588	1202.5	--	659.5	--	446	--	1124.9	--	1117	6593.9
2011-12	358	114	1237.18	--	637.5	--	25.9	--	671	--	985	4028.58
2012-13	1153	80	1534.5	--	331	--	75	--	582.3	--	985	4740.8
2013-14	1153	67.5	1131.75	--	600	--	65	--	504	--	600	4121.25
2014-15	178.5	94	1549.25	40	586	--	188.5	1565	374.82	453	50	5079.07
2015-16	104	222	1370	70	649.8	--	--	1660	387.6	584	50	5097.4
2016-17	2328	811.6	1543	586	3554.5	--	1255	1600	3255	1156.1	300	16389.15
2017-18	1084	1565.6	420.35	751	2791.9	1223.7	1290	1646	3505	1170	570	16017.15
2018-19	1086	2076.4	838	1270.4	1500	195.91	1548	895.45	11300	655	1660	23025.11
2019-20	848.5	820	2060	1958.9	3437.1	2990	2292.5	1495	10004	1289.6	1804	28999.6
2020-21	1436.5	375	231.7	2015.9	3773.8	923	3414.6	336	1578	1430	377	15891.6
2021-22	3021.9	3530	860.8	2100.6	2354	3000	3252.5	1155	2050	1200	1300	23824.8

Source: Directorate of Fisheries, Meghalaya.

**TABLE : 7.02**  
**FISH SEED AND FISH PRODUCTION**

Year	Fish Seed Farm (nos.)		Water Area (hect.) Departmental Ponds (Cumulative)	Bheel and Lake (hect.) (Cumulative)	Water area available for composite fish culture (hect.) (Cumulative)	Fishseed production (millions)	Fish produced (‘000 tonnes)
	Government Sector (Cumulative)	Private Sector					
1	2	3	4	5	6	7	8
2011-2012	14	--	2.367	886.56	975.94	3.268	4.799
2012-2013	14	--	2.867	886.56	1057.4	2.016	5.417
2013-2014	14	--	2.63	884.84	1164.6	3.14	5.7
2014-2015	15	--	4.16	926.0	1859.0	5.82	6.04
2015-2016	15	--	4.79	926.0	1659.0	11.68	11.34
2016-2017	15	26	3.209456	282.38	2477.07	8.82	12.330
2017-2018	15	26	3.209456	282.38	2747.97	10.88	11.961
2018-2019	15	26	5.4732 *	284.78**	3084.39	12.889	13.012
2019-2020	16	26	6.44 *	284.78**	3465.37	16.239	14.128
2020-2021	18	37	6.40*	286.18**	3984.93	13.787	16.12
2021-2022	18	43	6.04*	297.91**	4198.47	19.442	18.23

Note: \* Departmental Ponds include Stocking Ponds, Rearing Ponds & Nursery Ponds

\*\* As on 31.12.2018, 2019, 2020 & 2021.

Source: Directorate Of Fisheries, Meghalaya.

TABLE : 7.03

## FISHERY STATISTICS OF INLAND FISH

SI.No	Districts	2017-18		2018-19		Projected data for the year 2019-20.	
		Production (MT)	Price/MT (Rs.)	Production (MT)	Price/MT (Rs.)	Production (MT)	Price/MT (Rs.)
1	2	3	4	5	6	7	8
1	<b>East Khasi Hills</b>						
	a) Inland	525.704	180000	552.42	200000	860	200000
2	<b>West Khasi Hills</b>						
	a) Inland	315	190000	586.9	200000	730	200000
3	<b>South West Khasi Hills</b>						
	a) Inland	260.8	200000	450.484	250000	540	250000
4	<b>Ri Bhoi</b>						
	a) Inland	1181.635	200000	1140.02	200000	1200	200000
5	<b>East Jaintia Hills</b>						
	a) Inland	89	180000	374.5	250000	490	250000
6	<b>West Jaintia Hills</b>						
	a) Inland	400.3	180000	500	125000	514	128000
7	<b>East Garo Hills</b>						
	a) Inland	950	200000	750	200000	870	200000
8	<b>West Garo Hills</b>						
	a) Inland	4652	200000	3590.2	230000	3700	230000
9	<b>North Garo Hills</b>						
	a) Inland	472	150000	600	200000	450	200000
10	<b>South West Garo Hills</b>						
	a) Inland	1820	364000	3168	200000	3981	180000
11	<b>South Garo Hills</b>						
	a) Inland	1295	200000	1300	200000	1470	200000
	<b>Meghalaya</b>	11961.439		13013.52		14805	

Contd...

Sl.No	Districts	2020-21		2021-22		Projected data for the year 2022-23.	
		Production (MT)	Price/MT (Rs.)	Production (MT)	Price/MT (Rs.)	Production (MT)	Price/MT (Rs.)
1	2	3	4	5	6	7	8
1	<b>East Khasi Hills</b>						
	a) Inland	671.156	265000	851.23	275000	980	275000
2	<b>West Khasi Hills **</b>						
	a) Inland	721.19	200000	601.116	220000	610	220000
3	<b>South West Khasi Hills</b>						
	a) Inland	498.13	300000	630.82	300000	720	300000
4	<b>Ri Bhoi</b>						
	a) Inland	1263.71	250000	1686.99	250000	1930.851	250000
	<b>Meghalaya State Fisheries Research &amp; Training Institute (MSFR&amp;TI), Mawpun</b>						
	a) Inland	0	0	0.3	200000	0.5	200000
5	<b>East Jaintia Hills</b>						
	a) Inland	354.8	300000	770	300000	850	300000
6	<b>West Jaintia Hills</b>						
	a) Inland	751.03	280000	942	280000	1110	300000
7	<b>East Garo Hills</b>						
	a) Inland	1260	200000	1350	250000	1500	250000
8	<b>West Garo Hills</b>						
	a) Inland	5199.5	223655	5217	240500	5500	264286
9	<b>North Garo Hills</b>						
	a) Inland	536	250000	1066.64	250000	1200	250000
10	<b>South West Garo Hills</b>						
	a) Inland	3816.228	250000	4020	250000	4500	250000
11	<b>South Garo Hills</b>						
	a) Inland	1051.232	250000	1099.307	250000	1500	250000
<b>Meghalaya</b>		16122.976		18235.403		20401.35	

*NOTE : \*\* Production Data/Information pertaining to Eastern-West Khasi Hills District has been clubbed together with West Khasi Hills District.*

**Source: Directorate Of Fisheries, Meghalaya, Shillong**



8. SERICULTURE AND WEAVING

TABLE : 8.01

NUMBER OF SERICULTURAL VILLAGES, FARMS, ETC.

Year	Sericultural Villages	Families engaged in Sericulture	Sericultural Farms	Eri-seed Grainages	Silk Reeling Units	
					Mulberry	Muga
1	2	3	4	5	6	7
2010-2011	1812	28923	6	4	4	4
2011-2012	1812	28923	6	4	4	4
2012-2013	1366	35572	6	7	4	8
2013-2014	1523	45205	6	7	4	8
2014-2015	1523	45205	6	9	4	8
2015-2016	2256	59666	11	5	4	8
2016-2017	1845	55959	11	5	4	8
2017-2018	2036	60168	11	5	4	8
2018-2019	2097	51738	25	5	4	9
2019-2020	1964	46971	38	6	4	8
2020-2021	1995	47430	38	11	4	8

Source: Directorate of Sericulture & Weaving, Meghalaya.

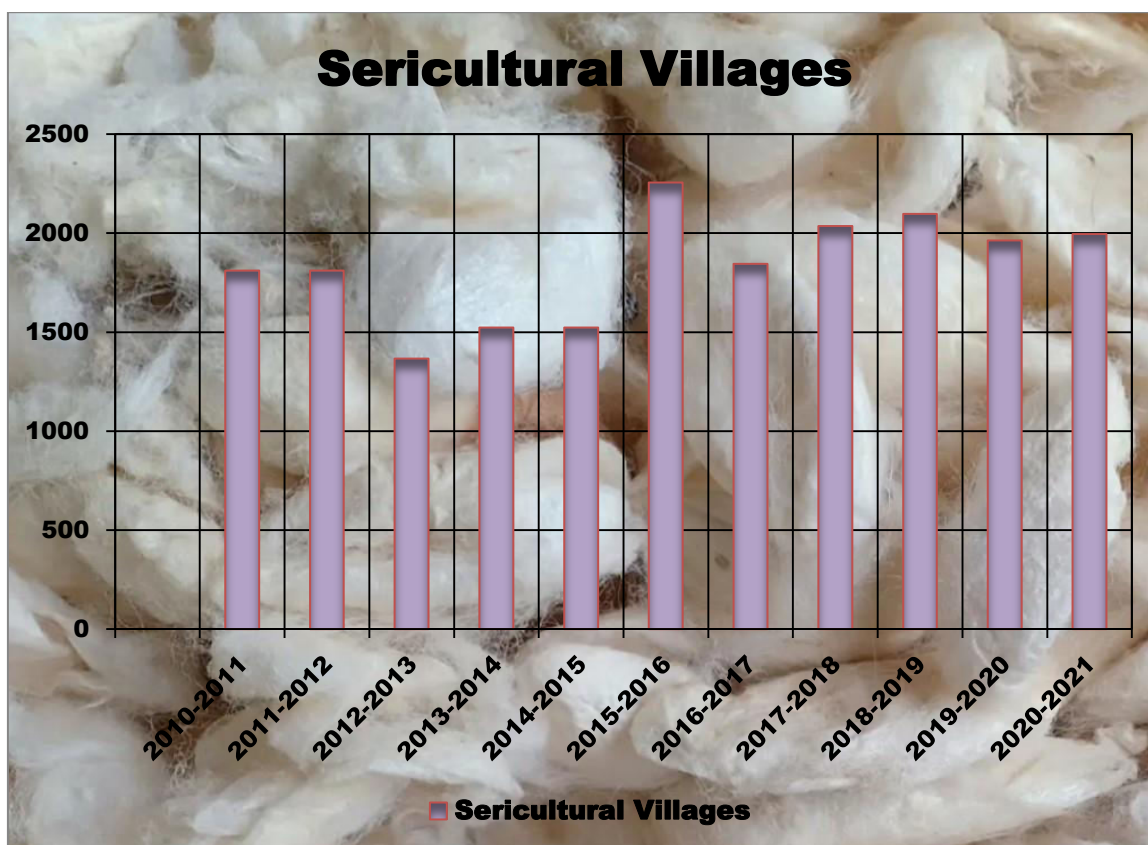
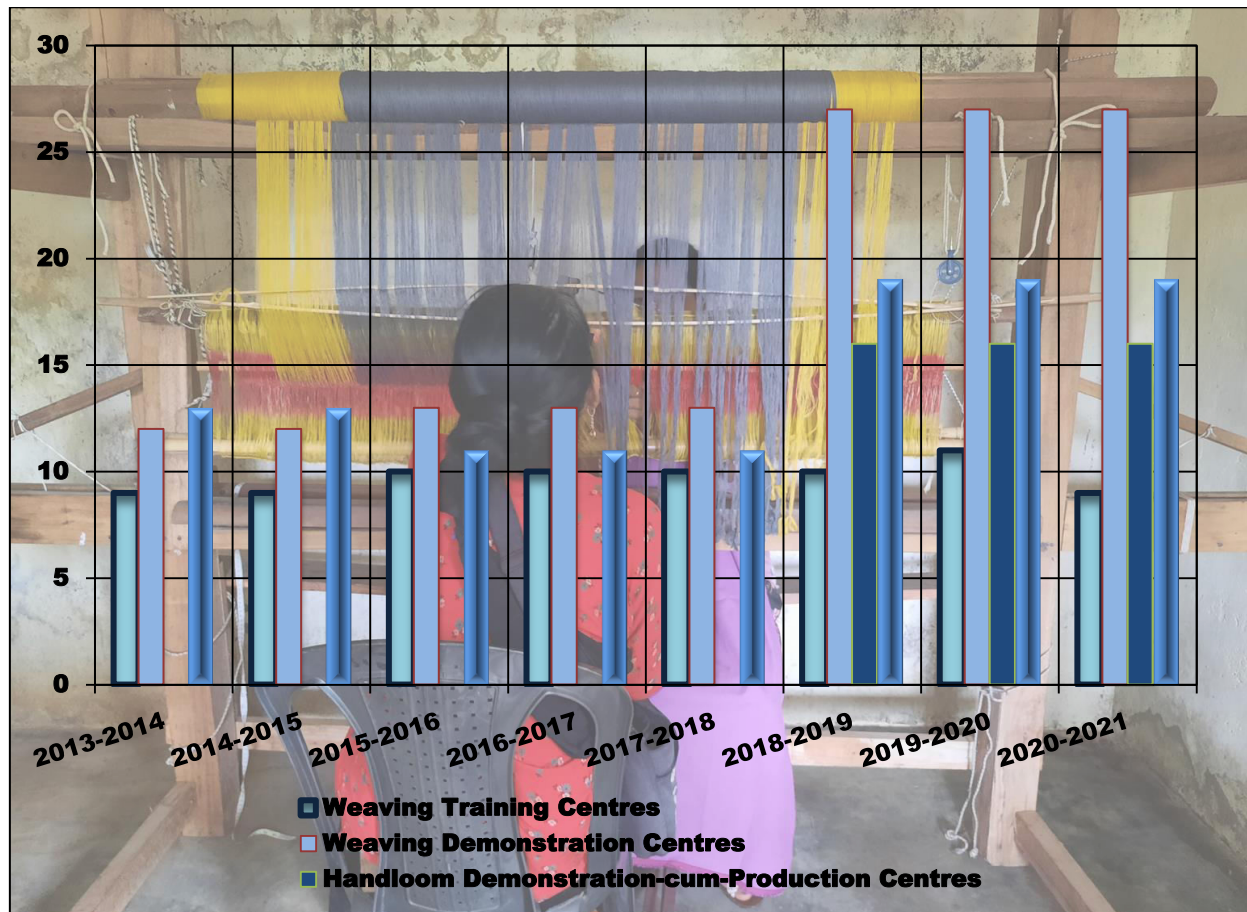

TABLE : 8.02

NUMBER OF WEAVING TRAINING CENTRES, WEAVING DEMONSTRATION CENTRES, HANDLOOM DEMONSTRATION-CUM-PRODUCTION CENTRES

Year	Weaving Training Centres	Weaving Demonstration Centres	Handloom Demonstration-cum-Production Centres	Handloom Production Centres
1	2	3	4	5
2010-2011	24	21	24	8
2011-2012	24	21	24	8
2012-2013	9	12	-	13
2013-2014	9	12	-	13
2014-2015	9	12	-	13
2015-2016	10	13	-	11
2016-2017	10	13	-	11
2017-2018	10	13	-	11
2018-2019	10	27	16	19
2019-2020	11	27	16	19
2020-2021	9	27	16	19

Source: Directorate of Sericulture & Weaving, Meghalaya.



**TABLE : 8.03**  
**PRODUCTION OF COCOONS AND RAW SILK**

Year	Cocoons		
	Mulberry	Eri	Muga
	('000 Kgs)	('000 Kgs)	(Lakh. Nos)
1	2	3	4
2010-2011	12.482	327.627	162.39
2011-2012	15.597	687.500	165.78
2012-2013	19.532	455.636	195.98
2013-2014	115.56	302.078	438.05
2014-2015	173.26	866.047	797.43
2015-2016	155.935	1047.091	1031.7
2016-2017	272.077	1098.139	1323.88
2017-2018	378.16	1273.40	1602.71
2018-2019	442.75	1393.34	1786.49
2019-2020	473.58	1378.8	1755
2020-2021	488.63	1402.39	1839

Source: Directorate of Sericulture & Weaving, Meghalaya.

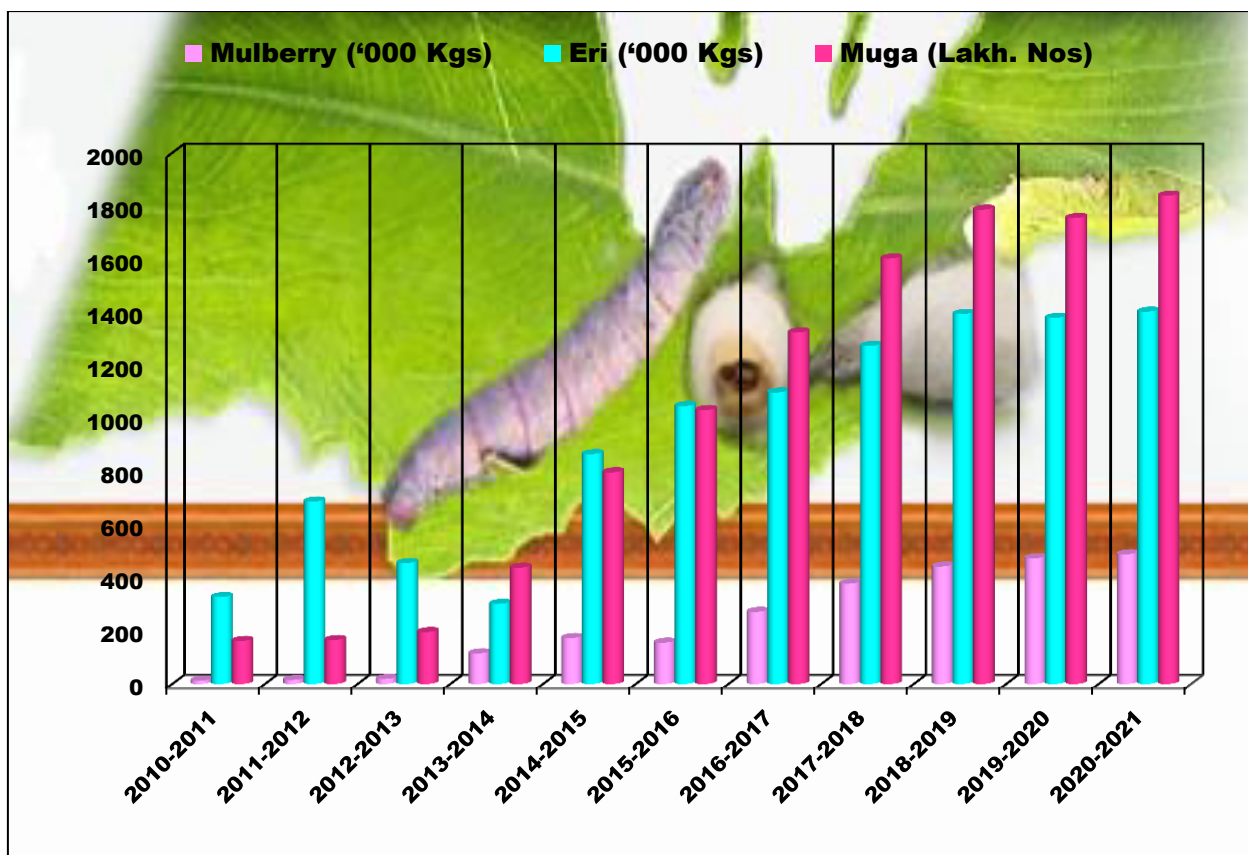

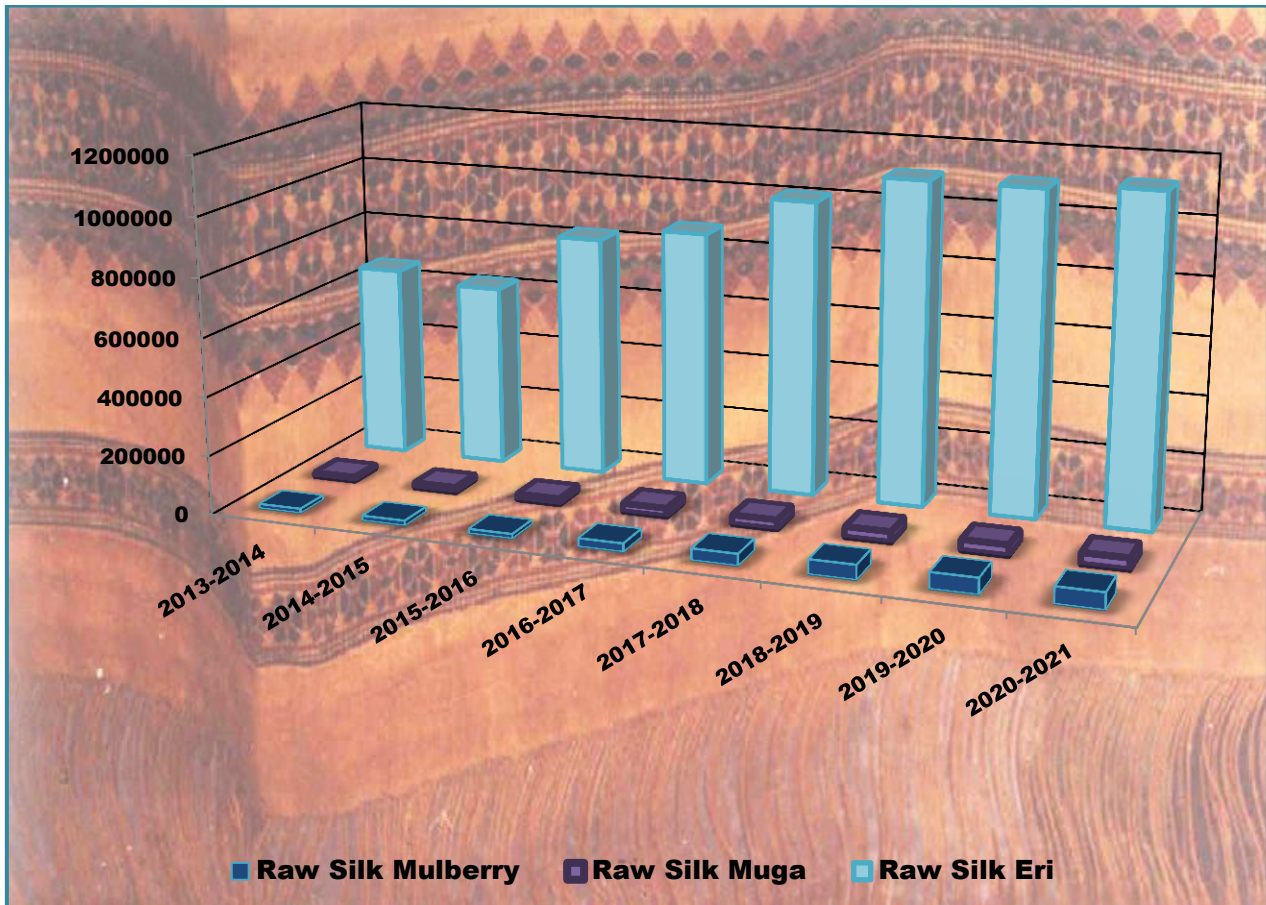

**TABLE : 8.04**  
**QUANTITY OF RAW SILK PRODUCED**

(In Kgs)

Year	Raw Silk		
	Mulberry	Muga	Eri
1	2	3	4
2010-2011	832	3248	262099
2011-2012	1252	3314	550000
2012-2013	2390	3918	364507
2013-2014	14721	11908	657290
2014-2015	16782	16337	622390
2015-2016	15134	18073	823796
2016-2017	28158	27139	871884
2017-2018	38960	30370	1006780
2018-2019	49200	34200	1103320
2019-2020	54090	35000	1102860
2020-2021	55570	36780	1120710

Source: Directorate of Sericulture & Weaving, Meghalaya.



## 9. POWER

TABLE : 9.01

## INSTALLED CAPACITY OF POWER PROJECTS (MW)

	Project	2010-11	2011-12	2012-13	2013-14	2014-15	2015-16	2016-17	2017-18	2018-19	2019-20
1	2	3	4	5	6	7	8	9	10	11	12
1	Umiam Hydel Project:										
i	Umiam Stage - I HEP, Sumer	36	36	36	36	36	36	36	36	36	36
ii	Umiam Stage - II HEP, Umsumer	18	20	20	20	20	20	20	20	20	20
iii	Umiam - Umtru Stage - III HEP, Kyrdemkulai	60	60	60	60	60	60	60	60	60	60
iv	Umiam - Umtru Stage - IV HEP, Nongkhyllem	60	60	60	60	60	60	60	60	60	60
2	Umtrew Hydel Project	11.2	11.2	11.2	11.2	11.2	11.2	11.2	11.2	11.2	11.2
3	Lakroh MHP, Jaintia Hills District	-	-	-	-	-	-	-	-	1.5	1.5
4	New Umtru HEP, Dehal, Byrnihat	-	-	-	-	-	-	-	-	40	40
5	Sonapani MHP, (SESU), Shillong	1.5	1.5	1.5	1.5	1.5	1.5	1.5	1.5	1.5	1.5
6	Myntdu Leshka HEP, Jaintia Hills District	N.A	84	126	126	126	126	126	126	126	126
<b>Total</b>		<b>186.7</b>	<b>272.7</b>	<b>314.7</b>	<b>314.7</b>	<b>314.7</b>	<b>314.7</b>	<b>314.7</b>	<b>314.7</b>	<b>356.2</b>	<b>356.2</b>

Source: Meghalaya Power Generation Corporation Limited, Shillong.

**TABLE : 9.02  
GENERATION OF ELECTRICITY**

YEAR	GENERATION (MKWH)
1	2
2009-10	536.154
2010-11	509.166
2011-12	518.496
2012-13	705.93
2013-14	868.564
2014-15	842.627
2015-16	928.442
2016-17	829.753
2017-18	1220.00
2018-19	978.93
2019-20	1078.69

Source: Meghalaya Power Generation Corporation Limited, Shillong

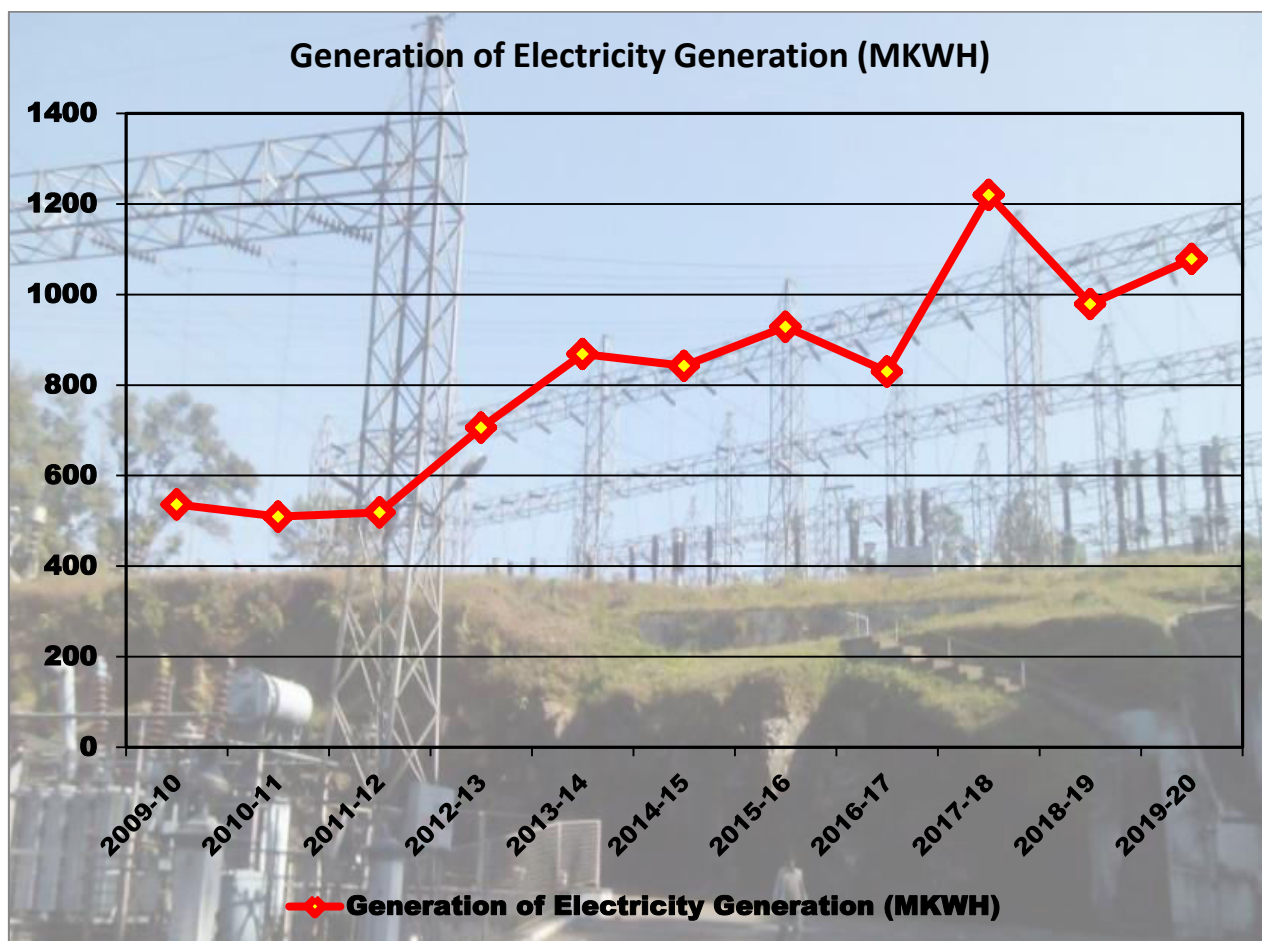

TABLE : 9.03

## SALE OF ELECTRICITY BY CLASS OF CONSUMERS IN MKWH

Projects	2012-13	2013-14	2014-15	2015-16	2016-17	2017-18	2018-19	2019-20
1	2	3	4	5	6	7	8	9
Domestic	320.537	359.33	378.35	399.759	400.08	427.903	412.21	415.941
Commercial	74.784	88.87	85.69	90.415	87.152	95.238	93.31	99.1936
Industrial	482.707	452.74	405.88	388.19	320.35	339.849	436.19	550.244
Public Lighting	2.364	1.31	1.27	1.024	0.448	0.433	0.1998	0.1189
Irrigation and Agriculture	0.335	0.16	0.10	0.091	0.10	0.121	0.1266	0.3146
Public Water Works and Sewage Pumping	35.672	37.40	40.94	37.19	34.591	36.05	40.8106	41.8591
Bulk Supply including Licenses	67.565	73.71	62.03	66.47	65.231	69.17	73.1641	84.8474
General Purpose	13.868	16.77	17.70	22.795	21.862	41.26	45.0619	65.5798
Kutir Jyoti	13.438	19.31	21.47	23.058	24.617			
Crematorium	0.196	0.21	0.19	0.164	0.199	-	-	0.1872
MeECL's Establishments & Employees	30.00	12.00	7.37	-	-	5.591	6.4999	1.1974
Total Sale in the State	1041.467	1061.81	1020.99	1029.16	954.63	1016.17	1107.57	1259.48
UI & Others	144.396	309.52	476.22	637.474	494.90	432.89	-	-
ASEB/APDCL	19.079	20.22	20.00	29.166	17.751	0.552	0.4423	-
Per Capita Consumption (Kwh)	334.505	358.23	312.188	307.039	277.89	423.52	-	-

Source: Meghalaya Power Generation Corporation Limited, Shillong

**TABLE : 9.04**  
**NO. OF VILLAGES ELECTRIFIED, PUMP SETS ENERGIZED.**

Year	Villages Electrified (Nos.)	Percentage Of Villages Electrified (Wrt To 2011 Census Villages)	Irrigation Pump Sets Energized (Nos.)
1	2	3	4
2009-2010	3806	65.82	34
2010-2011	3850	66.59	29
2011-2012	4865	84.14	NA
2012-2013	5330	92.18	30
2013-2014	5666	87.72	23
2014-2015	5702	88.28	24
2015-2016	5702	88.28	27
2016-2017	5702	88.28	23
2017-2018	6195	95.91	14
2018-2019	6459	100	18
2019-2020	6489	100.46	116

Source: Add. Chief Engineer (Project) Meghalaya Power Generation Corporation Limited, Shillong

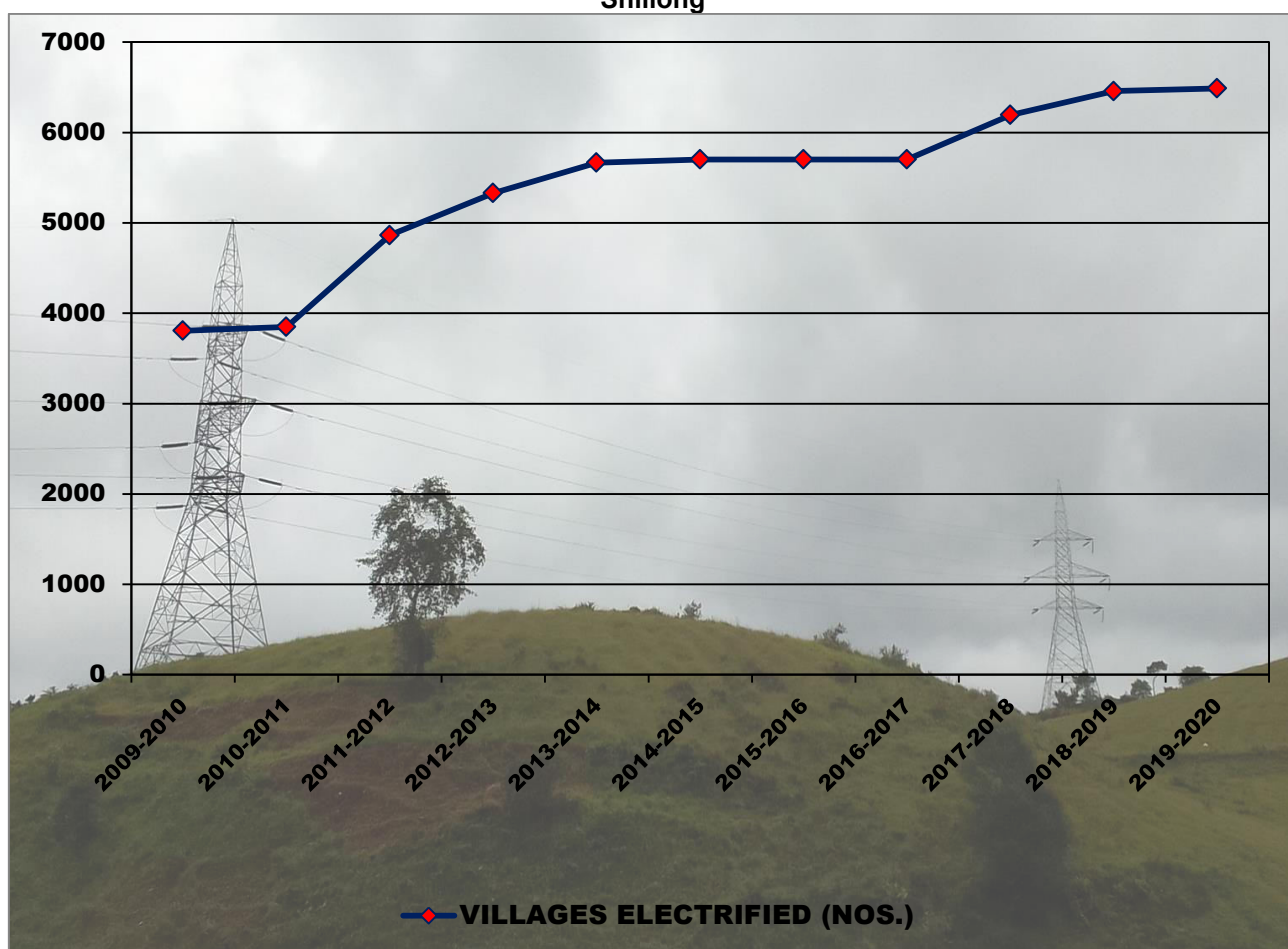



10. INDUSTRY AND MINING

TABLE :10.01

NUMBER OF REGISTERED FACTORIES AND EMPLOYMENT THEREIN

Year	No of Registered Factories	Number of Employees
1	2	3
2009	137	5210
2010	135	6746
2011	132	8532
2012	146	9408
2013	150	10424
2014	159	10610
2015	163	11280
2016	166	9410
2017	188	9945
2018	217	10780
2019	271	13616
2020	292	16310
2021	313	17029
2022*	315	17139

\* As on June 2022

Source: Chief Inspector of Boilers and Factories, Meghalaya.

TABLE : 10.02

MAWMLUH CHERRA CEMENT LIMITED

PRODUCTION OF CEMENT AND PERSON EMPLOYED

Year	Production ('000 M.T.)	No. of Persons Employed
1	2	3
2011	52930	528
2012	48980	514
2013	59550	513
2014	71290	489
2015	17530	467
2016	Nil	349
2017	27168	338
2018	43480	330
2019	27990	314
2020	49240	305
2021	810	294
2022*	Nil	285

\*As on 31.May 2022

Source : Mawmluh Cherra Cement Limited

TABLE : 10.03  
PRODUCTION AND VALUE OF MINERALS

Year	Coal		Limestone	
	Production ('000 MT)	Value (Rs in Crore)	Production ('000 MT)	Value (Rs in Crore)
1	2	3	4	5
2010-2011	6974.2	N.A.	2667.9	N.A.
2011-2012	7205.9	N.A.	4825.8	N.A.
2012-2013	5648.9	N.A.	4543.7	N.A.
2013-2014	5732.3	1705.46	4365	175.89
2014-2015	2524.2	533.07	4345.5	214.35
2015-2016	3711.9	993.79	4216.7	218.84
2016-2017	2307.9	591.31	5062.2	314.03
2017-2018	1529.2(P)	660.26	5082.4(P)	339.66
2018-2019	-	697.69	-	353.25
2019-2020	-	717.19	-	360.25

Note: P- Projected data

Source : Directorate of Mineral Resources, Govt. of Meghalaya

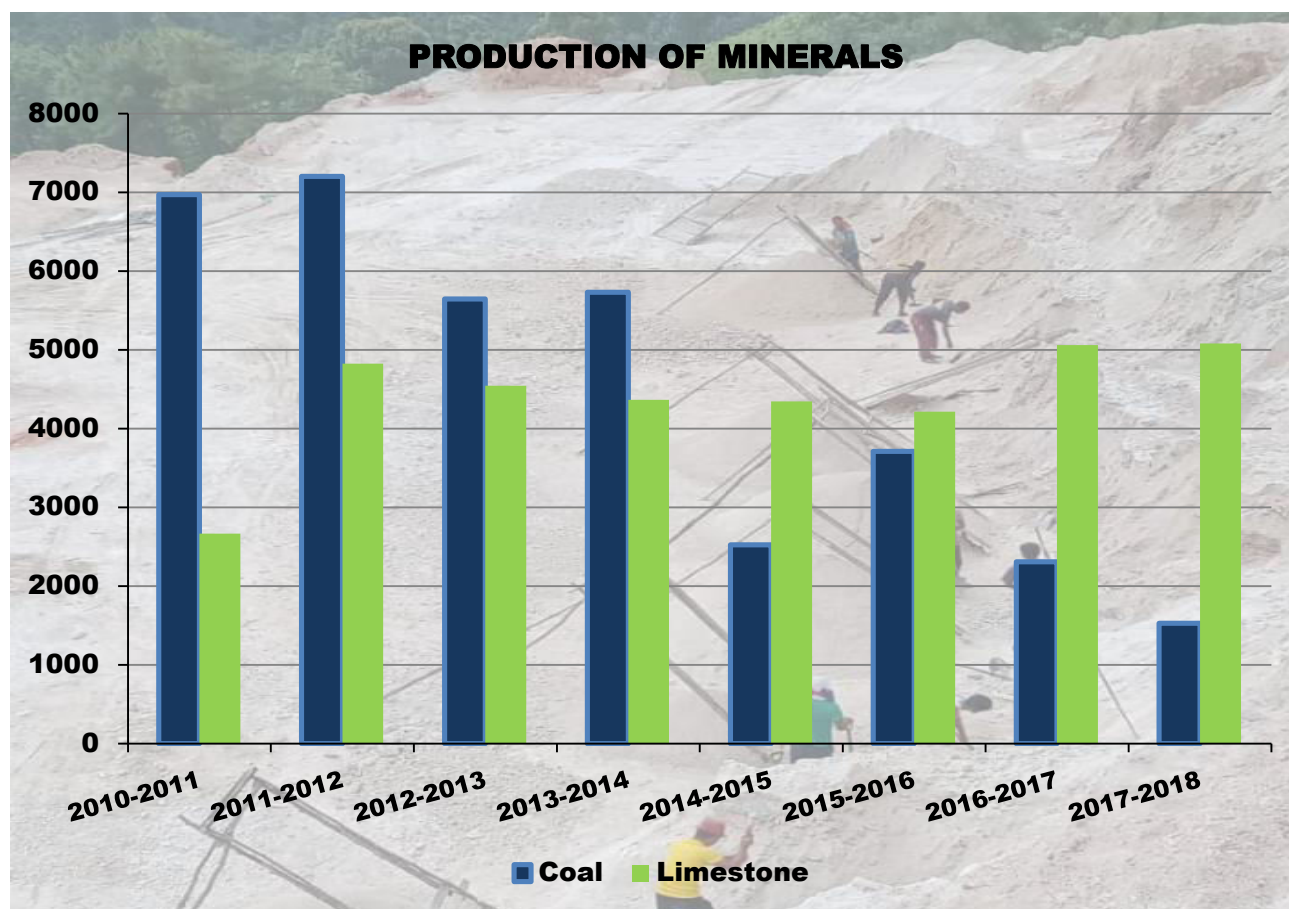

TABLE :10.04

## SMALL SCALE INDUSTRIES REGISTERED WITH THE DIRECTORATE OF INDUSTRIES.

Year/Districts	No. of small scale industries	No. of Persons Employed	Investment in Plant and Machinery (Rs. in lakh)
1	2	3	4
2012-2013	641	3057	3585.65
2013-2014	629	2401	4141.316
2014-2015	506	2059	5143.64
2015-2016	367	1262	2856.523
2016-2017	287	1556	2865.749
2017-2018 *	546	3750	6165
2018-2019 *	696	4493	9781
2019-2020 *	594	3665	11685
2020-2021 **	255	2003	7712
<b>District</b>			
East Khasi Hills	124	1189	4005
Ri Bhoi	24	224	1503
East Jaintia Hills	5	32	202
West Khasi Hills	7	31	272
West Jaintia Hills	30	141	691
South West Khasi Hills	4	14	28
East Garo Hills	9	25	13
West Garo Hills	41	302	954
South Garo Hills	2	7	11
South West Garo Hills	5	20	19
North Garo Hills	4	18	14

\*:- Including micro, small and medium Scale Industries registered with the UAM & UDYAM.

\*\*:- As on 30th June 2020.

Source: - Directorate of Commerce & Industries, Govt. of Meghalaya.

**TABLE : 10.05**  
**NO. OF REGISTERED MICRO, SMALL & MEDIUM SCALE INDUSTRIES AND**  
**EMPLOYMENT THEREIN**

Industry	2017-2018		2018-2019		2019-2020		2020-2021 **	
	No. of Industrial Units	No. of Persons Employed	No. of Industrial Units	No. of Persons Employed	No. of Industrial Units	No. of Persons Employed	No. of Industrial Units	No. of Persons Employed
1	2	3	4	5	6	7	8	9
1.Wooden, Furniture and Fixture	36	142	35	255	25	95	9	26
2.Cement based Industries	1	13	1	5	1	2	1	15
3.Steel based Industries	15	138	13	66	18	81	20	84
4.Stone Products	7	112	3	14	5	60	15	128
5.Tailoring	27	100	46	138	49	371	6	25
6.Saw Mills	-	-	5	137	1	7	1	4
7.Betel nut Preservation	4	15	30	114	9	34	-	-
8.Motor Repairing, Servicing	5	16	2	23	2	17	2	13
9.Tyre rethreading, vulcanizing	1	2	-	-	2	4	1	4
10.Bakery	10	60	23	159	14	69	6	60
11.Food products, noodles	251	730	91	274	18	76	9	106
12.Printing Press, Offsets	7	47	4	55	6	28	1	4
13.Dry Cleaning	1	3	2	253	-	-	-	-
14.Cane & Bamboo works	1	4	32	90	19	69	1	2
15.Weaving, Handloom	14	116	33	283	23	87	4	28

Contd...

Industry	2017-2018		2018-2019		2019-2020		2020-2021 **	
	No. of Industrial Units	No. of Persons Employed	No. of Industrial Units	No. of Persons Employed	No. of Industrial Units	No. of Persons Employed	No. of Industrial Units	No. of Persons Employed
1	2	3	4	5	6	7	8	9
16.Blacksmith	3	10	7	27	14	55	-	-
17.Computer Data Processing	10	23	3	11	10	43	3	7
18.Atta Chaki, Rice & Flour Mills	2	4	5	9	3	7	1	5
19.BUS/trucks body bldg construction	-	-	2	9	2	7	-	-
20.Hood & seat making	-	-	-	-	1	3	-	-
21.Bricks	6	25	10	43	6	82	-	-
22.Book Binding	-	-	-	-	-	-	-	-
23.Bee keeping/honey processing	10	20	15	72	10	29	3	4
24.Leather Works	1	4	1	3	1	10	-	-
25.Arts and painting	-	-	-	-	-	-	-	-
26. Steel wise product/ G. I wire	-	-	-	-	-	-	-	-
27.Feed mill- cattle, poultry & piggery	-	-	5	42	-	-	3	16
28.PHPDE (High Density Polythene Bag)	-	-	-	-	-	-	-	-
29.PVC Products (Plastic Goods and Chappal)	3	21	11	138	2	9	3	32
30. .Xerox.	2	3	9	22	3	6	-	-
31.Wax/candle based industry	-	-	2	10	-	-	1	2
32.Oil industry/mustard oil mill	2	36	-	-	-	-	-	-
33. Radio/tape/TV repairing & servicing.	-	-	-	-	-	-	-	-
34.Handicraft	11	32	49	190	48	167	1	4
35.Cassettes recording/ video production, studio	3	11	4	27	4	19	1	25

Contd...

Industry	2017-2018		2018-2019		2019-2020		2020-2021 **	
	No. of Industrial Units	No. of Persons Employed	No. of Industrial Units	No. of Persons Employed	No. of Industrial Units	No. of Persons Employed	No. of Industrial Units	No. of Persons Employed
1	2	3	4	5	6	7	8	9
36. photography/ film studio	3	6	2	14	1	4	-	-
37. Hollow Block	3	10	1	6	3	9	-	-
38. Repairing of electrical goods	5	34	11	51	21	95	10	29
39. Beauty Parlour	20	45	18	49	20	58	1	33
40. Shoe making/shoe centre	-	-	5	14	6	16	-	-
41. Miscellaneous	-	-	-	-	-	-	-	-
42. Pickling & fruit canning	1	2	11	34	7	74	2	3
43. Supari Processing	1	5	13	86	1	5	-	-
44. Corrugated galvanized sheets & tubes	-	-	-	-	-	-	-	-
45. Gas (LPG Bottling)	-	-	-	-	-	-	-	-
46. Internet/ cyber café	2	5	2	5	3	15	3	5
47. Silent genset	-	-	-	-	-	-	-	-
48. ferro silicon/alloy	1	21	2	80	-	-	1	7
49. Turmeric	-	-	-	-	-	-	-	-
50. Tea Industry	-	-	3	55	2	15	1	5
51. Repairing of bicycle	-	-	-	-	1	1	-	-
52. Rice food production	-	-	-	-	-	-	-	-
53. ISPAT Pvt. MS. Ingot	-	-	-	-	-	-	-	-
54. Others	77	1935	185	1630	233	1936	145	1327
<b>Total</b>	<b>546</b>	<b>3750</b>	<b>696</b>	<b>4493</b>	<b>594</b>	<b>3665</b>	<b>255</b>	<b>2003</b>

\*\*:- As on 30th June 2020.

Source: Directorate of Industries, Govt. of Meghalaya.

TABLE 10.06  
GROUP- WISE PROJECT & MARGIN MONEY SUBSIDY RELEASED DURING 2021-22

(Rs. In Lakhs)

District	Agro Based and Food Processing		Forest Based		Handmade Paper & Fiber Industry		Mineral Based	
	Project Cost	Margin Money	Project Cost	Margin Money	Project Cost	Margin Money	Project Cost	Margin Money
1	2	3	4	5	6	7	8	9
East Khasi Hills	58.54	20.49	1.74	0.61	0	0	29	10.15
West Khasi Hills	6.88	2.41	0	0	0	0	0	0
Ri Bhoi	0	0	0	0	0	0	0	0
South West Khasi Hills	1.94	0.68	0	0	0	0	0	0
North Garo Hills	2.29	0.8	0	0	0	0	0	0
South West Garo Hills	18.2	6.37	0	0	0	0	41.6	14.56
East Jaintia Hills	0	0	0	0	0	0	0	0
West Jaintia Hills	19.57	6.85	0	0	0	0	0	0
East Garo Hills	0	0	0	0	0	0	0	0
West Garo Hills	211.74	74.11	0	0	0	0	0	0
South Garo Hills	0	0	0	0	0	0	0	0
Eastern West Khasi Hills	0	0	0	0	0	0	0	0
<b>Meghalaya</b>	<b>319.16</b>	<b>111.71</b>	<b>1.74</b>	<b>0.61</b>	<b>0</b>	<b>0</b>	<b>70.6</b>	<b>24.71</b>

District	Chemical Based		Rural Engineering & Bio Tech		Service Industry		Total	
	Project Cost	Margin Money	Project Cost	Margin Money	Project Cost	Margin Money	Project Cost	Margin Money
1	2	3	4	5	6	7	8	9
East Khasi Hills	0	0	71.17	24.91	61.42	21.5	221.87	77.66
West Khasi Hills	0	0	0	0	8.1	2.83	14.98	5.24
Ri Bhoi	0	0	0	0	9.15	3.2	9.15	3.2
South West Khasi Hills	0	0	2	0.7	1.3	0.46	5.24	1.84
North Garo Hills	2.09	0.73	4	1.4	6.45	2.26	14.8	5.19
South West Garo Hills	2.99	1.04	57.2	20.02	79.37	27.78	199.36	69.77
East Jaintia Hills	0	0	0	0	0	0	0	0
West Jaintia Hills	0	0	17.78	6.22	49.65	17.38	87	30.45
East Garo Hills	0	0	9.6	3.36	90.83	31.79	100	35.15
West Garo Hills	10	3.5	59.4	20.79	258.09	90.33	539.23	188.73
South Garo Hills	6.11	2.14	0	0	72.39	25.33	78.5	27.47
Eastern West Khasi Hills	0	0	0	0	0	0	0	0
<b>Meghalaya</b>	<b>21.19</b>	<b>7.41</b>	<b>221.15</b>	<b>77.4</b>	<b>636.75</b>	<b>222.86</b>	<b>1270.13</b>	<b>444.7</b>

Source: Khadi and Village Industries Board (KVIB).



**TABLE 10.07**  
**GROUP- WISE NO. OF PROJECTS AND EMPLOYMENT DURING 2021-22**

District	Agro Based and Food Processing		Forest Based		Handmade Paper & Fibre Industry		Mineral Based	
	Units Finance	Employment	Units Finance	Employment	Units Finance	Employment	Units Finance	Employment
<b>1</b>	<b>2</b>	<b>3</b>	<b>4</b>	<b>5</b>	<b>6</b>	<b>7</b>	<b>8</b>	<b>9</b>
East Khasi Hills	4	59	1	2	0	0	2	29
West Khasi Hills	2	7	0	0	0	0	0	0
South West Khasi Hills	1	2	0	0	0	0	0	0
Eastern West Khasi Hills	0	0	0	0	0	0	0	0
Ri Bhoi	0	0	0	0	0	0	0	0
East Jaintia Hills	0	0	0	0	0	0	0	0
West Jaintia Hills	3	20	0	0	0	0	0	0
East Garo Hills	0	0	0	0	0	0	0	0
West Garo Hills	53	217	0	0	0	0	0	0
South Garo Hills	0	0	0	0	0	0	0	0
North Garo Hills	1	2	0	0	0	0	0	0
South West Garo Hills	6	18	0	0	0	0	2	42
<b>Meghalaya</b>	<b>70</b>	<b>325</b>	<b>1</b>	<b>2</b>	<b>0</b>	<b>0</b>	<b>4</b>	<b>71</b>

District	Chemical Based		Rural Engineering & Bio Tech		Service Industry		Total	
	Units Finance	Employment	Units Finance	Employment	Units Finance	Employment	Units Finance	Employment
<b>1</b>	<b>10</b>	<b>11</b>	<b>12</b>	<b>13</b>	<b>14</b>	<b>15</b>	<b>16</b>	<b>17</b>
East Khasi Hills	0	0	6	71	11	62	24	223
West Khasi Hills	0	0	0	0	2	8	4	15
South West Khasi Hills	0	0	1	2	1	2	3	6
Eastern West Khasi Hills	0	0	0	0	0	0	0	0
Ri Bhoi	0	0	0	0	4	11	4	11
East Jaintia Hills	0	0	0	0	0	0	0	0
West Jaintia Hills	0	0	6	18	10	49	19	87
East Garo Hills	0	0	4	10	27	89	31	99
West Garo Hills	2	10	10	59	84	259	149	545
South Garo Hills	2	6	0	0	22	71	24	77
North Garo Hills	1	2	1	4	3	7	6	15
South West Garo Hills	1	3	7	57	26	80	42	200
<b>Meghalaya</b>	<b>6</b>	<b>21</b>	<b>35</b>	<b>221</b>	<b>190</b>	<b>638</b>	<b>306</b>	<b>1278</b>

Source: Khadi and Village Industries Board (KVIB).

## 11. CO-OPERATION

 TABLE: 11.01  
 GROWTH OF CO-OPERATIVE SOCIETIES

Year	Societies (Nos.)	Membership ('000 Nos.)	Share Capital (Rs. in Lakhs)	Working Capital (Rs. in Lakhs)
1	2	3	4	5
2005-2006	1153	167	3943.92	56667.77
2006-2007	1192	178	14932.57	15838.37
2007-2008	1239	181	23761.31	20748.5
2008-2009	1319	179	4925.18	117232.43
2009-2010	1339	178	5372.18	119649.89
2010-2011	1391	186	6405.37	217800.78
2011-2012	1391	171	6975.75	177352.08
2012-2013	1402	172	8037.38	204919.76
2013-2014	1410	173	8971.26	209865.25
2014-2015	1460	174	9132.19	227811.43
2015-2016	1511	179	10204.17	290156.9
2016-2017	1545	182	11012.15	372308.08
2017-2018	1649	185	12096.4	368863.15
2018-2019	1750	187	12269.06	396511.68
2019-2020	2005	194	12395.15	414696.41
<b>Districts</b>				
East Khasi Hills	319	65	7048.44	379262.3
West Khasi Hills	225	13	599.97	1110.93
Ri Bhoi	325	14	893	2103.08
East & West Jaintia Hills	235	19	997.16	21101.1
East & North Garo Hills	132	16	306.47	994.43
West & South West Garo Hills	281	41	1041.07	7330.31
South Garo Hills	92	10	174.99	420.91
South West Khasi Hills	182	8	449.17	596.19
Sohra Sub-Division	115	5	377.89	1172.41
Amlarem Sub-Division	99	3	506.99	604.75

Source: Deputy Registrar of Co-operative Societies, Meghalaya.

TABLE: 11.02

## STATISTICS RELATING TO THE PRIMARY AGRICULTURAL CREDIT SOCIETIES

Items	Unit	2012-13	2013-14	2014-15	2015-16	2016-17	2017-18	2018-19	2019-20
1	2	3	4	5	6	7	8	9	10
1. Number of Societies	Nos.	179	179	179	179	179	179	179	179
2. Total members	Nos.	85569	85112	83262	82244	81130	81474	79536	79286
3. Paid up share capital	Rs. in Lakh	855.12	887.84	892.01	933.65	941.51	961.46	962.84	963.8
4. Deposits	Rs. in Lakh	705.37	814.15	738.82	434.21	683.76	1565.08	1567.42	1569.39
5. Working Capital	Rs. in Lakh	3516.44	3698.39	3632.08	4116.12	3166.07	4384.42	4373.96	4381.58
6. Loan issued during the year									
a. Short term	Rs. in Lakh	555.33	1021.60	786.50	1050.13	495.22	1110.90	1112.60	1119.00
b. Medium term	Rs. in Lakh	58.15	63.45	55.50	0.00	51.75	59.10	56.40	49.00
7. Loan outstanding	Rs. in Lakh	2084.86	2492.92	2047.05	1496.36	2446.36	3130.00	3202.00	3246.00
8. Sales turnover during the year									
a. Agricultural produce	Rs. in Lakh	60.46	118.43	137.21	92.70	148.10	92.82	115.07	117.70
b. Consumer goods	Rs. in Lakh	445.32	365.20	404.98	212.05	280.22	286.90	285.24	298.10
c. Others	Rs. in Lakh	21.96	33.10	22.66	30.49	25.34	11.95	9.96	7.82

Source: Deputy Registrar Of Co-operative societies, Meghalaya.

TABLE : 11.03

## NUMBER OF CO-OPERATIVE SOCIETIES BY TYPE

NAME OF SOCIETIES	NUMBER OF SOCIETIES						
	2013 -14	2014 -15	2015 -16	2016 -17	2017 -18	2018 -19	2019 -20
1	2	3	4	5	6	7	8
1. Meghalaya Co-op Apex Bank Ltd.	1	1	1	1	1	1	1
2. Meghalaya State Co-op Marketing & Consumers Federation Ltd.	1	1	1	1	1	1	1
3. Meghalaya State Housing Financing Co-op Society Ltd.	1	1	1	1	1	1	1
4. Meghalaya Village Development & Promotion Tourism Coop. Society Ltd (MVDPTCS Ltd)	1	1	1	1	1	1	1
5. Meghalaya Livestock & Dairy Cooperative Federation Ltd.	0	0	0	0	1	1	1
6. Meghalaya State Fisheries Cooperative Federation Ltd.	0	0	0	0	1	1	1
7. Primary Marketing (including sub-area)	27	26	28	28	29	29	29
8. Consumers Co-op Societies	49	49	48	49	49	49	46
9. Dairy Milk producers Co-op Societies	92	89	87	87	88	98	121
10. Primary Agricultural Credit Societies (PACS)	179	179	179	179	179	179	179
11. Multipurpose Co-op Societies	405	415	452	470	488	496	512
12. Fisheries Co-op Societies	64	65	70	71	74	74	74
13. Primary Weavers' Cooperative Societies	62	62	64	39	36	36	38
14. Joint/Collective Farming Cooperative Societies	0	0	27	27	27	27	27
15. Co-op Urban Bank	3	3	3	3	3	3	3
16. Thrift Co-op Societies	59	60	64	63	65	83	88
17. Labour Contract Co-op Societies	7	7	6	6	5	5	5
18. Piggery/ Poultry Co-op Societies	76	78	70	70	72	76	81

Contd...

19. Primary Housing Co-op Societies	13	10	13	13	12	12	12
20. Transport Co-op Societies	69	69	67	67	64	64	60
21. Processing Co-op Societies	14	13	15	15	15	15	14
22. Industrial Co-op Societies	87	90	91	94	98	102	102
23. Meghalaya Apex Handloom and Handicrafts Co-op Federation Ltd	1	1	1	1	1	1	1
24. Meghalaya State Co-op Union Ltd	1	1	1	1	1	1	1
25. Tourism	7	-	10	13	18	23	34
26. Handicraft	5	-	-	-	6	7	8
27. Other types	10	25	55	68	65	70	72
28. Integrated Village Co-Op Societies	25	51	54	55	124	167	365
29. Farming Co-operatives Societies	58	69	-	-	-	-	-
30. Women:							
( I ). Consumers Co-op Societies	4	-	-	-	3	3	3
( II ) Industrial Co-op Societies	15	-	-	-	13	13	13
( III ). Primary Weaver's co-operative societies	7	-	-	-	34	35	35
( IV ). Farming Co-operatives Societies	1	-	-	-	1	1	1
( V ) Dairy Milk producers Co-op Societies	2	-	-	-	-	-	-
( VI ) Thrift Co-op Societies	2	-	-	-	1	1	1
( VII ) Piggery/ Poultry Co-op Societies	6	-	-	-	8	8	8
( VIII ). Multipurpose Co-op Societies	52	-	-	-	55	57	57
( IX ). Handicraft	4	-	-	-	5	5	5
( X ). Other types	-	-	-	-	4	4	4
Women Total	93	94	102	122	124	127	127
<b>Meghalaya</b>	<b>1493</b>	<b>1449</b>	<b>1511</b>	<b>1545</b>	<b>1649</b>	<b>1750</b>	<b>2005</b>

Source: Registrar of Co-operative Societies, Meghalaya.

TABLE : 11.04

NUMBER OF MEMBERSHIP OF CO-OPERATIVE SOCIETIES BY TYPE

Name of Societies	Membership (Nos.)						
	2013-14	2014-15	2015-16	2016-17	2017-18	2018-19	2019-20
1	2	3	4	5	6	7	8
1. Meghalaya Co-op Apex Bank Ltd.	15052	18113	21457	24472	25452	25970	28403
2. Meghalaya State Co-op Marketing & Consumers Federation Ltd.	200	199	200	201	201	200	200
3. Meghalaya State Housing Financing Co-op Society Ltd.	273	273	273	35	35	35	35
4. Meghalaya Village Development & Promotion Tourism Coop. Society Ltd (MVDPTCS Ltd)	11	11	12	12	18	23	24
5. Meghalaya Livestock & Dairy Cooperative Federation Ltd.	0	0	0	0	86	86	86
6. Meghalaya State Fisheries Cooperative Federation Ltd.	0	0	0	0	33	33	33
7. Primary Marketing (including sub-area)	1215	1200	1222	1236	1232	1261	1261
8. Consumers Co-op Societies	6677	6609	6384	6919	6938	6935	6950
9. Dairy Milk producers Co-op Societies	2906	2941	2819	2862	2866	3146	3469
10. Primary Agricultural Credit Societies (PACS)	85112	83262	82244	81130	81474	79536	79286
11. Multipurpose Co-op Societies	9767	9104	11212	11194	11719	12324	12425
12. Fisheries Co-op Societies	2350	2380	2422	2421	2472	2360	2472
13. Primary Weavers' Cooperative Societies	4192	4050	4074	2647	2314	2476	2521
14. Joint/Collective Farming Cooperative Societies	--	--	682	699	699	699	699
15. Co-op Urban Bank	12948	12800	13707	13707	13836	13981	14046
16. Thrift Co-op Societies	15141	14733	15032	14648	14566	14707	14822
17. Labour Contract Co-op Societies	245	245	220	220	141	141	141
18. Piggery/ Poultry Co-op Societies	1480	1486	1452	1453	1340	1432	1550
19. Primary Housing Co-op Societies	878	847	847	1010	950	950	950

Contd...

20. Transport Co-op Societies	2997	2260	2203	2109	2118	2140	2079
21. Processing Co-op Societies	427	431	486	532	532	538	518
22. Industrial Co-op Societies	2143	2194	2363	2147	2462	2570	2629
23. Meghalaya Apex Handloom and Handicrafts Co-op Federation Ltd	72	65	66	66	78	81	81
24. Meghalaya State Co-op Union Ltd	306	306	330	338	338	357	357
25. Tourism	226	--	261	316	472	556	753
26. Handicraft	90	--	--	--	89	107	122
27. Other types	473	843	2525	3187	2917	3259	2508
28. Integrated Village Co-Op Societies	1815	3127	3217	3336	5001	6517	10984
29. Farming Co-operatives Societies	2900	3169	--	--	--	--	--
30. Women							
( I ). Consumers Co-op Societies	119	--	134	133	88	91	91
( II ) Industrial Co-op Societies	306	--	278	291	266	266	266
( III ). Primary Weaver's co-operative societies	315	--	362	1789	1951	1968	1968
( IV ). Farming Co-operatives Societies	19	--	19	19	19	19	19
( V ) Dairy Milk producers Co-op Societies	32	--	15	15	--	--	--
( VI ) Thrift Co-op Societies	87	--	42	42	42	42	42
( VII ) Piggery/ Poultry Co-op Societies	100	--	116	116	135	135	135
( VIII ). Multipurpose Co-op Societies	1557	--	1907	2065	2133	2126	2126
( IX ). Handicraft	146	--	171	188	146	70	70
( X ). Other types	--	--	15	15	66	66	66
Women Total	2681	3088	3059	4673	4846	4783	4783
<b>Total</b>	<b>175011</b>	<b>172878</b>	<b>178769</b>	<b>181570</b>	<b>185225</b>	<b>187203</b>	<b>194187</b>

Source: Registrar of Co-operative Societies, Meghalaya.



12. ROADS

TABLE:12.01

ROAD LENGTH MAINTAINED BY PUBLIC WORKS DEPARTMENT

Year	Surfaced (Kms.)	Unsurfaced (Kms.)	Total (Kms.)	Road Density per 100 Sq.Km.
1	2	3	4	5
2001-02	3523	4075	7598	33.88
2002-03	4280	3210	7490	33.39
2003-04	4498	3184	7682	34.25
2004-05	4614	3263	7877	35.12
2005-06	4721	3257	7978	35.57
2006-07	5908	2051	7960	35.49
2007-08	5983	2181	8164	36.4
2008-09	5581	2986	8567	38.2
2009-10	5581	2986	8567	38.2
2010-11	5416.298	3570.857	8987.155	40.07
2011-12	5949.582	2806.956	8756.538	39.04
2012-13	5674.285	2753.754	8428.039	37.58
2013-14	6026.86	2779.680	8806.540	39.26
2014-15	6248.167	2772.727	9024.894	40.24
2015-16	6501.466	2851.431	9352.897	41.70
2016-17	7432	2131	9563	42.64
2017-18	7452.516	2553.916	10006.432	44.61
2018-19	8004.158	2275.002	10279.16	45.83

Source: Chief Engineer, P.W.D. (R), Govt. of Meghalaya.

TABLE :12.02

## ROAD MILEAGE BY CLASS OF ROADS

(In Kms)

Year	National Highway	State Highway	Major District Roads	Other District Roads	Total
1	2	3	4	5	6
2001-02	520	991	806	5281	7598
2002-03	520	829	1268	4873	7490
2003-04	606	1124	1229	4723	7682
2004-05	606	1134	1229	4908	7877
2005-06	606	1134	1219	5019	7978
2006-07	603	1137	1219	5001	7960
2007-08	603	1137	1219	5205	8164
2008-09	793	1134	1219	5421	8567
2009-10	793	1134	1219	5421	8567
2010-11	794	1133	1333	5727	8987
2011-12	606.698	952.325	1756.060	5441.457	8756.540
2012-13	693.133	775.628	1383.06	5576.220	8428.041
2013-14	830.503	990.040	1609.073	5376.924	8806.540
2014-15	825.753	728.590	1448.884	6021.667	9024.894
2015-16	807.252	772.090	1437.636	6335.919	9352.897
2016-17	807.252	772.090	1455.636	6527.505	9562.483
2017-18	869.552	770.590	1449.084	3273.972	6363.198
2018-19	817.552	767.554	1449.084	3175.216	6209.406

Source : Chief Engineer, P.W.D. (R), Govt. of Meghalaya

## 13. TRANSPORT AND COMMUNICATION

TABLE : 13.01

## NUMBER OF REGISTERED VEHICLES IN MEGHALAYA

Year	Trucks	Buses	Cars	Jeeps	Tractors	Trailers	Two Wheeler	Three Wheeler	Taxis and maxi taxi	Others	Total
1	2	3	4	5	6	7	8	9	10	11	12
2007-2008	18569	3733	28335	13098	525	2649	40954	6451	10204	3471	127989
2008-2009	19712	3859	32995	13911	567	2680	45748	6976	11171	4258	141877
2009-2010	21337	3962	37981	14594	609	2713	51710	7617	12426	5164	158113
2010-2011	23029	4071	43901	15541	665	2765	56791	8525	14326	6123	175737
2011-2012	25202	4280	49728	16355	751	2794	65713	9399	16024	7592	197838
2012-2013	26577	4902	56209	18166	786	2833	73093	10337	17952	9166	220021
2013-2014	27777	4981	62545	19378	818	2842	78022	10935	19925	10583	237806
2014-2015	28339	5256	68119	21016	856	2847	86303	11776	21323	11108	256943
2015-2016	29845	5545	75007	21396	865	2873	95150	12970	23143	11227	278021
2016-2017	31408	5671	81966*	22786	884	2877	106391	14216	24767	11693	302659
2017-2018	31635	5826	91241*	23114	915	2894	115239	14990	26275	20497	332626
2018-2019	32711	5921	100922*	23114	936	2909	132338	15941	28206	22806	365804
2019-2020	36119	6100	132738**	-	951	2942	147372	16768	30440	23109	396539
2020-2021	38191	6373	140950**	-	1026	2953	158050	17028	31374	23448	419393
2021-2022	41333	6528	149875**	-	1059	3020	170937	17346	32878	23740	446716

\*Including Maruti, Ambassador & Van \*\* Including Van, Jeep, Bolero, Scorpio, Swift, Grand I 10/20.

Source : Commissioner of Transport, Meghalaya

TABLE : 13.02

 NUMBER OF POST OFFICES, TELEPHONE EXCHANGES, PUBLIC CALL OFFICES,  
 TELEPHONE CONNECTION

Year	Post Offices	Telephone Exchanges	Public Call Offices	Telephone Connection
1	2	3	4	5
2012-13	491	70	1970	41334
2013-14	491	71	1656	22204
2014-15	492	50	1340	20133
2015-16	491	50	404	19259
2016-17	491	50	404	18954
2017-18	474	49	404	18330
2018-19	474	49	404	17631
2019-20	474	49	235	14940

Source: 1. Sub Divisional Engineer (OP-11& MIS), Office of GMTD, Meghalaya, Shillong.  
 2. Superintendent of Post Office, Meghalaya Division, Shillong.

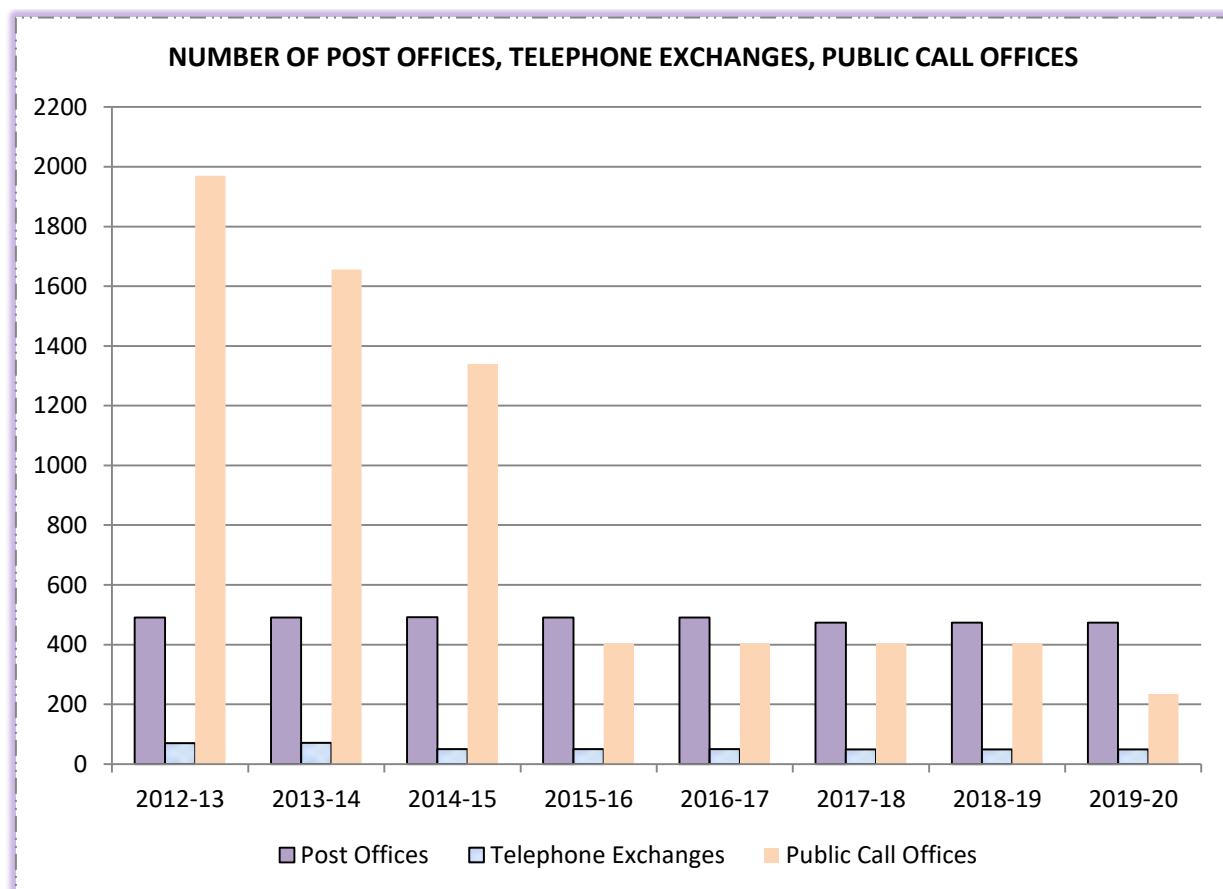

## 14. LABOUR AND EMPLOYMENT

TABLE : 14.01

## EMPLOYMENT EXCHANGE STATISTICS

Year	Number of Employment Exchanges	Registration	Vacancies Notified	Placement	Number of applicants on the live Register
1	2	3	4	5	6
2010	12	6261	595	30	32906
2011	12	5145	577	15	29834
2012*	12	14700	200	N.A	33600
2013	13	1794	120	6	36333
2014	13	6243	107	20	37950
2015	13	17729	1704	35	46272
2016	13	8161	1043	29	46012
2017	13	5685	964	10	43371
2018	13	3966	263	20	31614
2019	13	6363	418	7	29623
2020	13	2326	875	20	26134
<b>Districts</b>	<b>2020</b>				
East Jaintia Hills	1	261	0	0	3401
West Jaintia Hills	1	539	0	0	3696
East Khasi Hills	2	1058	757	20	6654
Ri-Bhoi	1	76	0	0	2141
West Khasi Hills	2	142	118	0	5459
South West Khasi Hills	1	68	0	0	714
East Garo Hills	1	52	0	0	589
North Garo Hills	1	23	0	0	155
West Garo Hills	1	69	0	0	2249
South West Garo Hills	1	23	0	0	902
South Garo Hills	1	15	0	0	174

\*- Statistical Year Book 2016      N.A – information not available.

Source: Directorate of Employment & Craftsmen Training, Meghalaya, Shillong.

TABLE : 14.02

## EMPLOYMENT IN PUBLIC AND PRIVATE SECTOR

Sector	2013	2014	2015	2016	2017	2018	2019	2020
1	2	3	4	5	6	7	8	9
<b>A. Public Sector</b>	53534	55185	58040	62138	65217	60586	57579	51556
1. Central Government	3556	3693	6748	8706	7350	6362	3330	2834
2. State Government	37836	40444	39124	36743	40603	38050	37900	35956
3. State Quasi Government	3642	3546	4494	5546	5791	6715	8084	5285
4. Central Quasi Government	5398	4583	3356	6863	7133	6559	5482	3834
5. Local Bodies	3102	2919	4318	4280	4340	2900	2783	3647
<b>B. Private Sector</b>	6101	6390	7919	9048	9796	11167	8448	6319
1. Larger Establishments	4960	5177	6496	7156	7965	8770	6937	4975
2. Smaller Establishments	1141	1213	1423	1892	1831	2397	1511	1344
<b>GRAND TOTAL(A+B)</b>	<b>59635</b>	<b>61575</b>	<b>65959</b>	<b>71186</b>	<b>75013</b>	<b>71753</b>	<b>66027</b>	<b>57875</b>

Source: Directorate of Employment & Craftsmen Training, Meghalaya, Shillong.

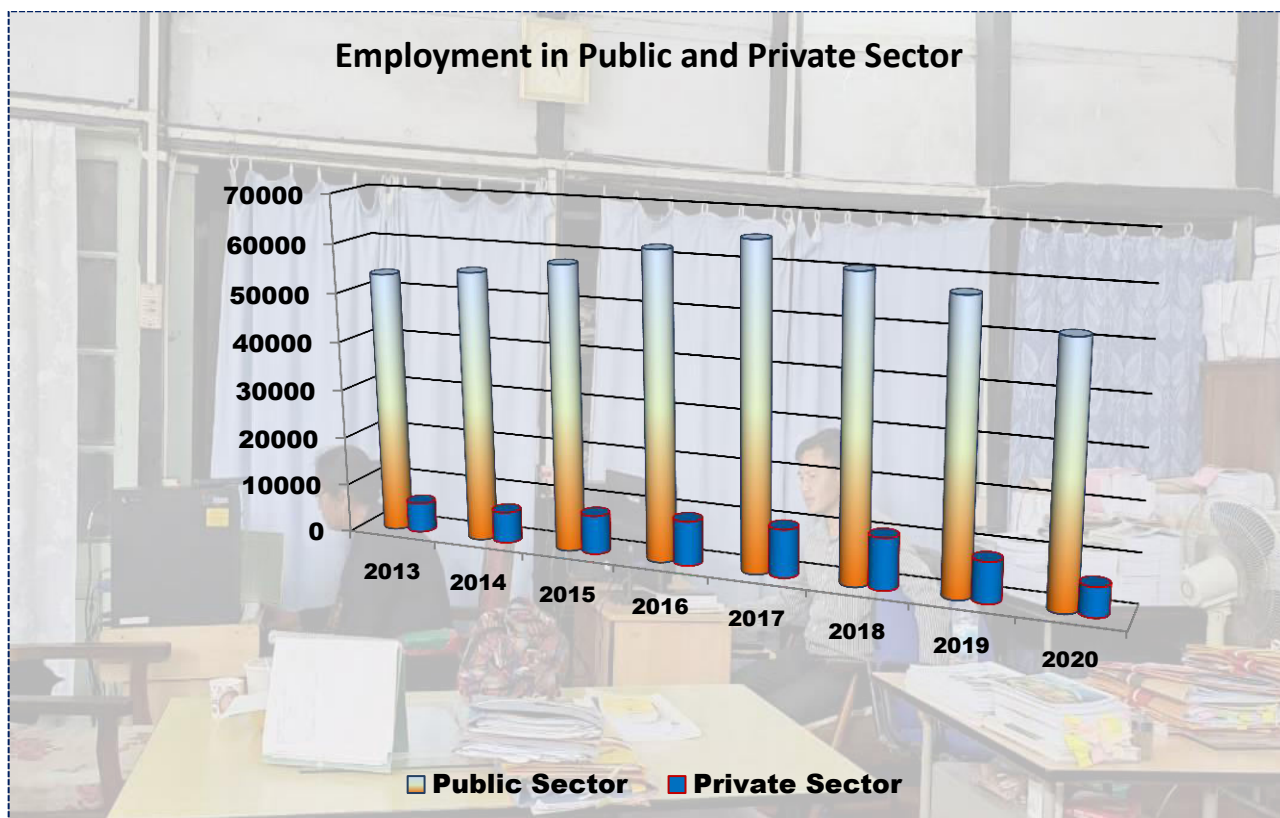

TABLE : 14.03

## DISTRIBUTION OF EDUCATED APPLICANTS IN THE LIVE REGISTER BY LEVEL OF EDUCATION

(In Nos.)

Level of Education	2013	2014	2015	2016	2017	2018	2019	2020
1	2	3	4	5	6	7	8	9
1. Matriculation	7547	7781	9422	8881	8612	6311	3999	4257
2.HSSLC/PU/ Intermediate	12063	12814	17555	17915	18540	13526	7239	10717
3. Graduates								
a. Arts	3671	3358	5601	5830	5834	4404	2698	3754
b. Science	367	404	632	733	754	661	323	600
c. Commerce	518	546	930	1055	1017	788	308	633
d. Engineering	609	259	320	365	500	314	145	337
e. Medicine	86	134	164	186	250	75	38	67
f. Veterinary	3	3	3	3	0	0	0	0
g. Agriculture	18	24	28	38	80	34	15	20
h. Law	0	3	46	55	90	22	9	25
i. Education	145	152	197	241	200	96	47	73
j. Others	654	773	913	1139	505	417	223	454
4. Post Graduates								
a. Arts	342	388	570	714	690	574	302	488
b. Science	161	185	292	331	350	321	126	270
c. Commerce	29	39	58	74	95	99	52	100
d. Engineering	20	0	0	0	0	18	6	41
e. Medicine	3	3	3	0	0	7	0	4
f. Veterinary	0	0	0	0	0	0	0	0
g. Agriculture	2	3	6	11	40	25	9	12
h. Law	33	2	3	3	13	5	3	2
i. Education	1	2	2	3	8	9	2	5
j. Others	105	189	287	323	0	300	144	310
5. Diploma Engineering	592	618	749	765	320	419	206	299
6. Diploma Holders Others	217	228	299	539	500	543	403	597
7. Others	0	0	0	0	0	164	8	0
<b>Total</b>	<b>27186</b>	<b>27908</b>	<b>38080</b>	<b>39204</b>	<b>38398</b>	<b>29132</b>	<b>16305</b>	<b>23065</b>

Source: Directorate of Employment &amp; Craftsmen Training Meghalaya, Shillong



TABLE: 14.04

NUMBER OF EDUCATED UNEMPLOYED IN MEGHALAYA.

Sl. No	District	2018			2019			2020		
		Male	Female	Total	Male	Female	Total	Male	Female	Total
1	2	3	4	5	6	7	8	9	10	11
1	East Jaintia Hills	1224	1859	3083	1502	2238	3740	1366	2035	3401
2	West Jaintia Hills	2449	4933	7382	1340	3477	4817	880	2816	3696
3	East Khasi Hills	4041	5952	9993	3524	5223	8747	2615	4039	6654
4	Ri Bhoi	1329	701	2030	1329	731	2060	1364	777	2141
5	West Khasi Hills	2884	2901	5785	2695	2699	5394	2728	2731	5459
6	South west Khasi Hills	278	243	521	344	397	741	319	395	714
7	East Garo Hills	299	413	712	232	404	636	208	381	589
8	North Garo hills	336	193	529	102	68	170	95	60	155
9	West Garo Hills	299	413	712	1353	828	2181	1389	860	2249
10	South West Garo Hills	517	125	642	739	141	880	751	151	902
11	South Garo Hills	132	93	225	141	111	252	90	84	174
<b>Total</b>		<b>13788</b>	<b>17826</b>	<b>31614</b>	<b>13301</b>	<b>16317</b>	<b>29618</b>	<b>11805</b>	<b>14329</b>	<b>26134</b>

Source: Directorate of Employment & Craftsmen Training, Meghalaya, Shillong.

NUMBER OF EDUCATED UNEMPLOYED

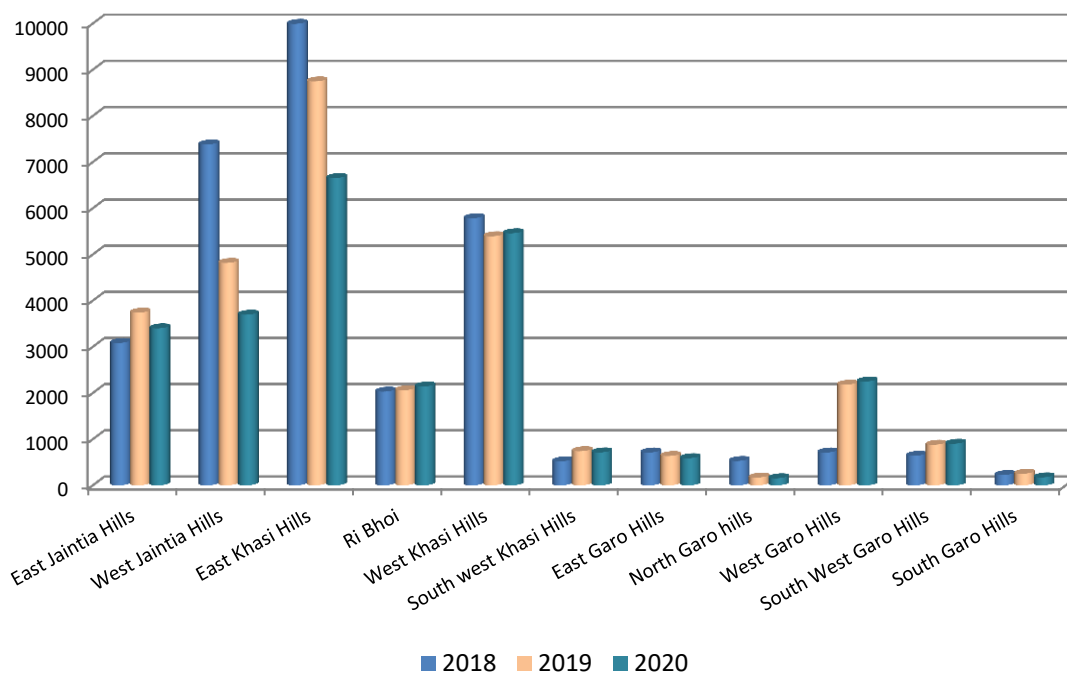

**TABLE: 14.05**  
**EMPLOYMENT BY INDUSTRY DIVISION**

Sl. no.	Industry Division	2013	2014	2015	2016	2017	2018	2019	2020
1	2	3	4	5	6	7	8	9	10
1	Agriculture, Hunting and forestry	3847	3831	3690	3724	3684	1121	1101	914
2	Mining and Quarrying	235	230	222	209	216	55	800	418
3	Manufacturing	2034	2198	2260	2104	2457	2136	2117	2458
4	Electricity, Gas & Water Supply	4610	4716	4846	4088	5803	6767	7076	6043
5	Construction	3865	4149	3780	5616	4400	4355	5246	3284
6	Wholesale and Retail Trade, Restaurant and Hotel	329	334	353	648	676	337	569	507
7	Transportation ,Storage and Communication	1159	1951	2027	2682	2685	772	962	965
8	Finance and Insurance, Real Estate and Business	3576	3862	4493	9933	4816	2074	2874	2363
9	Community Service Social and Personal Services	39962	40204	46288	42182	51049	29602	30319	29542
<b>Total</b>		<b>59617</b>	<b>61475</b>	<b>67959</b>	<b>71186</b>	<b>75786</b>	<b>47219</b>	<b>51064</b>	<b>46494</b>

NB: (1) Number of employees for the year 2018 is based on NIC 2004 whereas Number of Employees for the years 2019 and 2010 is based on NIC 2008.

(2) Number of employees is according to the number of establishments which responded with respect to the establishments addressed by EMI units of various Employment Exchanges in the State of Meghalaya

**Source: Directorate, Employment & Craftsmen Training, Meghalaya.**

## 15. HEALTH &amp; FAMILY WELFARE

TABLE : 15.01

## NUMBER OF MEDICAL INSTITUTIONS

Year	Government Hospitals	Govt. Dispensaries	Community Health Centres	Primary Health Centres	Sub-Centres	Leprosy Colonies	Leprosy Control Unit	S.E.T Centres
1	2	3	4	5	6	7	8	9
2013-2014	12	13	30	110	422	1	2	27
2014-2015	12	13	28	110	422	1	2	27
2015-2016	12	13	28	110	423	1	2	27
2016-2017	12	13	28	116	423	1	2	27
2017-2018	14	13	27	112	450	1	2	27
2018-2019	14	13	27	113	450	1	2	27
2019-2020	14	13	30	110	461	1	2	27
<b>Districts</b>								
East Jaintia Hills	1	..	1	6	36	--	--	--
West Jaintia Hills	1	1	4	11	46	--	--	4
Ri Bhoi	1	2	3	8	36	--	1	7
East Khasi Hills	4	5	7	26	71	--	--	3
West Khasi Hills	2	..	2	15	46	--	--	2
South West Khasi Hills	..	..	2	4	23	--	--	--
North Garo Hills	..	..	3	9	52	--	--	--
East Garo Hills	1	1	1	7	31	--	1	3
West Garo Hills	2	3	5	9	67	1	--	6
South Garo Hills	1	1	1	6	26	--	--	2
South West Garo Hills	1	..	1	9	27	--	--	--

Source: Directorate of Health Services (M.I), Meghalaya.

TABLE : 15.02

## NUMBER OF MEDICAL PERSONNEL

Year	Doctors	Nurses	Pharmacist	A.N.M.	Health Visitors	Lab-Technicians	Vaccinators
1	2	3	4	5	6	7	8
2013-2014	713	1114	198	724	62	168	107
2014-2015	620	1148	204	755	67	169	107
2015-2016	609	835	189	755	67	163	100
2016-2017	578	835	200	714	91	177	113
2017-2018	607	1060	215	821	88	182	104
2018-2019	660	1021	216	800	88	183	99
2019-2020	743	1100	214	840	96	179	105
<b>Districts</b>							
East Jaintia Hills	23	33	11	55	9	8	--
West Jaintia Hills	68	76	22	82	17	20	14
Ri Bhoi	56	66	14	52	5	16	3
East Khasi Hills	212	442	59	194	22	47	32
West Khasi Hills	53	103	23	76	6	22	11
South West Khasi Hills	19	25	7	19	4	3	3
North Garo Hills	41	32	15	76	7	11	--
East Garo Hills	56	69	13	62	5	12	11
West Garo Hills	133	148	26	122	10	21	13
South Garo Hills	38	49	11	43	6	7	9
South West Garo Hills	44	57	13	59	5	12	9

Source : Directorate of Health Services (M.I.), Meghalaya

**TABLE : 15.03**  
**NUMBER AND TYPES OF BEDS**

<b>Year</b>	<b>General Beds</b>	<b>Maternity Beds</b>	<b>Pediatrics Beds</b>	<b>T.B. Beds</b>	<b>Other Beds</b>	<b>Total</b>
<b>1</b>	<b>2</b>	<b>3</b>	<b>4</b>	<b>5</b>	<b>6</b>	<b>7</b>
2013-2014	3340	340	110	257	150	4197
2014-2015	3340	340	110	257	150	4197
2015-2016	3340	340	110	287	150	4227
2016-2017	3400	340	110	267	150	4267
2017-2018	3530	340	110	267	150	4397
2018-2019	3540	340	110	267	150	4407
2019-2020	3600	340	110	267	150	4467
<b>Districts</b>						
East Jaintia Hills	190	-	-	-	-	190
West Jaintia Hills	330	-	-	-	-	330
Ri Bhoi	270	-	-	-	-	270
East Khasi Hills	1070	290	110	217	150	1837
West Khasi Hills	410	-	-	-	-	410
South West Khasi Hills	100	-	-	-	-	100
North Garo Hills	180	-	-	-	-	180
East Garo Hills	200	-	-	-	-	200
West Garo Hills	440	50	-	50	-	540
South Garo Hills	190	-	-	-	-	190
South West Garo Hills	220	-	-	-	-	220

**Source: Directorate of Health Services (M.I), Meghalaya.**

TABLE 15.04

## ACHIEVEMENT UNDER FAMILY WELFARE PROGRAMMES.

Year	No. of Sterilization done		No. of I.U.D	No. of CC users	No. of Oral pills users
	Vasectomy	Tubectomy			
1	2	3	4	5	6
2008-2009	9	3054	1130	193371	44411
2009-2010	25	1805	2579	255941	62941
2010-2011	14	2016	3917	289072	73228
2011-2012	56	2941	4678	340581	78490
2012-2013	18	2765	4795	349020	66635
2013-2014	14	2493	4440	427187	76029
2014-2015	22	2116	4723	381260	60209
2015-2016	11	2514	4414	291059	57739
2016-2017	16	2609	4568	3780	6954
2017-2018	9	2549	3294	2423	108853
2018-2019	5	2372	3215	315958	92131
2019-2020	4	2620	3282	320655	96493

Source: Directorate of Health Services MCH & FW, Meghalaya.

16. VITAL STATISTICS AND PUBLIC HEALTH

TABLE : 16.01

BIRTH AND DEATH RATES IN MEGHALAYA

(Per '000)

Year	Birth Rate			Death Rate		
	Combined	Rural	Urban	Combined	Rural	Urban
1	2	3	4	5	6	7
2003	24.7	26.6	13.8	7.4	8.1	3.4
2004	25.2	26.6	18.5	7.3	7.6	6
2005	25.1	27.3	15.1	7.5	7.9	6
2006	24.7	26.4	17.1	8	8.5	5.8
2007	24.4	26.1	17	7.5	7.9	6
2008	25.2	27.3	15.6	7.9	8.4	5.4
2009	24.4	26.4	15	8.1	8.6	5.7
2010	24.5	26.6	14.8	7.9	8.4	5.6
2011	24.1	26.2	14.6	7.8	8.3	5.5
2012	24.1	26.2	14.4	7.6	8.1	5.4
2013	23.9	26.1	14.2	7.6	8	5.4
2014	24.1	26.2	14.7	7.5	8	5.6
2015	23.7	25.7	15	7.4	7.8	5.5
2016	23.7	25.9	14	6.6	7	5
2017	22.8	24.8	13.7	6.1	6.3	4.8
2018	22.1	24	13.6	5.8	6.1	4.5
2019	23.2	25.5	13.0	5.6	5.8	4.5
2020	22.9	25.1	12.9	5.3	5.5	4.4

Source: Registrar General, Ministry of Home Affairs, Govt. of India.

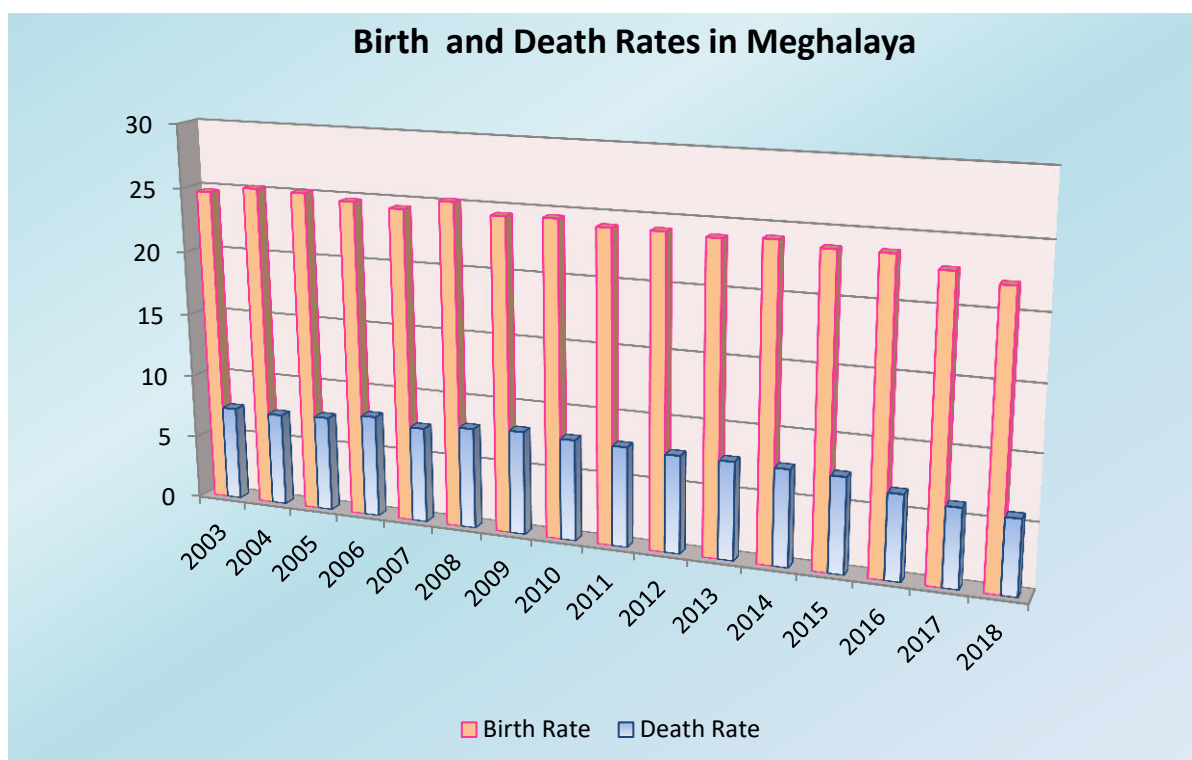



TABLE : 16.02

THREE YEAR MOVING AVERAGE OF INFANT MORTALITY RATES, MEGHALAYA

(Per '000)

Year	Meghalaya		
	Rural	Urban	Combined
1	2	3	4
2003-2005	50	42	49
2004-2006	54	43	53
2005-2007	57	46	56
2006-2008	60	43	58
2007-2009	61	40	59
2008-2010	58	37	55
2009-2011	54	38	52
2010-2012	50	40	49
2011-2013	48	40	47
2012-2014	48	35	46
2013-2015	44	34	42
2014-2016	40	26	39
2015-2017	41	25	39
2016-2018	35	17	33
2017-2019	35	18	33
2018-2020	30	16	29

Source: Registrar General, Ministry of Home Affairs, Govt. of India.

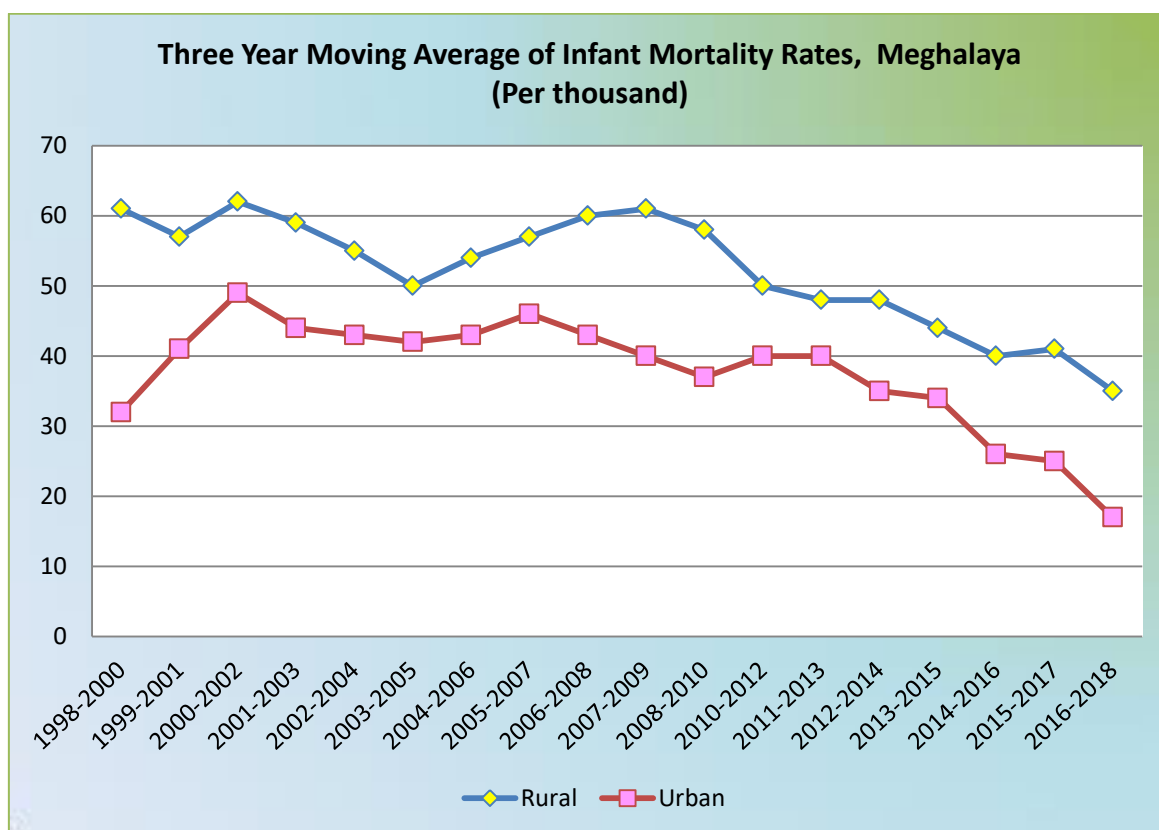

**TABLE : 16.03**  
**NUMBER OF HABITATIONS PROVIDED WITH DRINKING WATER SUPPLY FACILITY**

YEAR	NUMBER OF HABITATIONS COVERED
1	2
*2011-2012	510
*2012-2013	510
*2013-2014	549
*2014-2015	285
*2015-2016	242
*2016-2017	82
*2017-2018	71
*2018-2019	216
**2019-2020	9646
**2020-2021	9646
**2021-2022	9757
<b>District as on 1<sup>st</sup> April 2021-22</b>	
East Khasi Hills	1403
East Jaintia Hills	235
West Jaintia Hills	420
Ri-Bhoi	1103
West Khasi Hills	659
South West Khasi Hills	478
East Garo Hills	737
West Garo Hills	1832
South Garo Hills	980
North Garo Hills	631
South West Garo Hills	958
Eastern West Khasi Hills	321

\* during the Financial Year

\*\* As on 1<sup>st</sup> April of the Financial Year

**Source: Chief Engineer (PHE) Meghalaya, Shillong**

17. EDUCATION

TABLE :17.01

NUMBER OF EDUCATIONAL INSTITUTIONS BY TYPE OF INSTITUTIONS IN MEGHALAYA

Type of Schools	2014-15	2015-16	2016-17	2017-18	2018-19	2019-20
1	2	3	4	5	6	7
1.Primary Only	9323	9362	9304	9409	9348	9354
2.Primary with Upper Primary	152	183	190	222	210	233
3.primary with Upper primary and Secondary/ Higher Secondary	23	29	35	39	44	51
4.Upper Primary Only	3388	3414	3406	3386	3343	3333
5.upper Primary with Secondary & Higher Secondary	48	31	34	39	44	46
6.Primary with upper Primary and Secondary	95	107	120	128	148	154
7.Upper Primary with Secondary	146	151	169	221	237	239
8.Total	13175	13277	13258	13444	13374	13410
9. Colleges	71	N.A	N.A	53	55	58
10. University	11	N.A	N.A	12	12	12

NA – Information Not Available

Source: 1) State Education Mission Authority of Meghalaya (SEMAN).

2) Director of School Education & Literacy, Meghalaya

3) Directorate of Higher and Technical Education, Govt. of Meghalaya.

**TABLE : 17.02**  
**GROSS & NET ENROLMENT RATIO (ALL SCHOOLS)**

Enrolment Ratio**			Academic Year						
			2014-15	2015-16	2016-17	2017-18	2018-19	2019-20	
1	2	3	4	5	6	7	8	9	
GROSS ENROLMENT RATIO	GER Lower primary	Boy	132.98	132.98	123.31	145.24	132.74	136.4	
		Girl	136.64	136.64	123.83	146.95	136.07	139.24	
		All	134.78	134.78	123.57	146.08	134.37	137.8	
	GER Upper primary	Boy	86.71	86.71	85.5	134.79	144.04	156.77	
		Girl	99.67	99.67	97.26	154.67	168.37	184.52	
		All	93.09	93.09	91.3	144.51	155.91	170.29	
	GER Secondary	Boy	59.3	78.11	76.71	82.24	89.73	95.54	
		Girl	69.94	90.85	89.92	96.7	107.2	116.74	
		All	64.53	84.42	83.25	89.4	98.37	106.03	
NET ENROLMENT RATIO	NER Lower Primary	Boy	Boy- 94.79 Girls-98.25 Total-96.49 (Elementary*)	93.18	83.66	97.02	99.03	102.4	
		Girl		94.65	86.81	98.95	101.76	104.5	
		All		93.9	85.21	97.97	100.37	103.43	
	NER Upper Primary	Boy		51.99	44.48	72.41	86.32	95.52	
		Girl		55.82	53.58	84.14	100.98	112.47	
		All		53.88	48.97	78.15	93.47	103.78	
	NER Secondary	Boy		32.74	44.61	31.41	35.91	46.43	49.36
		Girl		38.5	51.94	38.55	43.34	55.89	61.56
		All		35.57	48.24	34.94	39.59	51.11	55.39

Note: \*\* Ratios are based on projected child population on NUEPA's estimation of CENSUS 2011 age specific population

\* NER for 2014-15 was calculated for elementary level only i.e. (lower primary & Upper Primary)

**Source: 1) State Education Mission Authority of Meghalaya(SEMAM),**  
**2) Directorate of School Education & Literacy.**

TABLE. 17.03

## NUMBER OF EDUCATIONAL INSTITUTIONS IN THE CATEGORY OF TEACHERS TRAINING COLLEGES, COLLEGES AND UNIVERSITIES

Institutions	Government/Private Aided/Unaided/Total	2017-18	2018-19	2019-20	2020-21	2021-22
1	2	3	4	5	6	7
Teacher Training College	Government	2	2	2	2	2
	Private Aided	2	2	2	2	2
	Unaided	1	1	1	1	1
	Total	5	5	5	5	5
Colleges	Government	5	5	5	5	5
	Private Aided	36	36	36	36	37
	Unaided	12	14	17	19	21
	Total	53	55	58	60	63
Universities	Government	4	4	4	4	4
	Private Aided	NIL	NIL	NIL	NIL	NIL
	Unaided	8	8	8	8	9
	Total	12	12	12	12	13

Source: Directorate of Higher and Technical Education, Govt. of Meghalaya.

TABLE:17.04

## ENROLMENT OF STUDENTS IN TEACHERS TRAINING COLLEGES, COLLEGES AND UNIVERSITIES

Institutions	Government/Private Aided/Unaided/Total	2017-18	2018-19	2019-20
1	2	3	4	5
Teachers Training College	Government	99	0	98
	Private Aided	100	233	100
	Unaided	94	100	99
	Total	293	333	297
Colleges	Government	5571	10072	11739
	Private Aided	36841	33465	40718
	Unaided	5766	5968	4950
	Total	48178	49505	57407
Universities	Government	13743	11910	12886
	Private Aided	-	-	-
	Unaided	5475	7280	7718
	Total	19218	19190	20604

Source: Directorate of Higher and Technical Education, Govt. of Meghalaya

TABLE:17.05

STUDENT ENROLMENT

LEVEL-WISE MALE & FEMALE STUDENT ENROLMENT

Years	Level														Grand Total			
	Ph.D		M.Phil		Post Graduate		Under Graduate		PG Diploma		Diploma		Certificate		Integrated		Male	Female
	Male	Female	Male	Female	Male	Female	Male	Female	Male	Female	Male	Female	Male	Female	Male	Female		
1	2	3	4	5	6	7	8	9	10	11	12	13	14	15	16	17	18	19
15-16	382	428	61	142	3674	5309	27721	28361	109	84	377	442	88	78	8	5	32420	34849
16-17	461	490	108	137	3629	5405	29273	30653	119	109	584	927	193	81	21	17	34388	37819
17-18	456	511	29	57	4512	4856	28793	28186	122	112	836	1253	113	141	40	27	34901	35143
18-19	475	678	29	46	3759	5796	26149	31956	118	85	1128	1561	0	0	52	42	31710	40164
19-20	492	378	10	23	4075	6054	30554	37003	111	70	1017	1137	48	48	70	52	36377	44765
20-21	461	353	..	..	3993	6017	28907	35470	177	129	1302	2116	172	214	73	54	35085	44353

Source: Directorate of Higher and Technical Education, Govt. of Meghalaya

## 18. POLICE AND CRIME STATISTICS

TABLE : 18.01

## NUMBER OF POLICE STATIONS, OUTPOSTS, ETC.

Districts	Police Stations	Women Police Station	Police Outposts	Patrolling Posts	Check Posts	Beat Houses	Fire Stations	Watch Posts	Wireless Stations
1	2	3	4	5	6	7	8	9	10
<b>YEAR - 2020</b>									
East Jaintia Hills	3	1	2	1	1	0	1	0	5
West Jaintia Hills	4	1	2	1	0	1	4	0	11
East Khasi Hills	14	1	9	0	4	4	8	0	20
Ri-Bhoi	4	1	10	0	0	0	4	0	15
West Khasi Hills	4	1	4	0	1	0	3	0	10
South West Khasi Hills	3	1	1	1	1	0	1	0	3
East Garo Hills	4	1	3	0	0	0	2	0	12
North Garo hills	4	1	3	0	1	0	1	0	8
West Garo Hills	8	1	7	0	0	3	7	0	20
South West Garo Hills	4	0	3	2	0	0	2	0	7
South Garo Hills	8	1	2	0	3	0	2	0	19
PHQ (CID PS, CCW PS and EOW PS)	3	0	0	0	0	0	0	0	0
<b>Meghalaya</b>	<b>63</b>	<b>10</b>	<b>46</b>	<b>5</b>	<b>11</b>	<b>8</b>	<b>35</b>	<b>0</b>	<b>130</b>
<b>YEAR 2021-2022</b>									
East Garo Hills	4	1	1	0	0	0	2	0	12
East Jaintia Hills	3	1	1	1	1	0	1	0	5
East Khasi Hills	14	1	7	0	6	4	9	0	19
North Garo Hills	4	1	2	0	1	0	1	0	9
Ri-Bhoi	4	1	4	0	0	0	4	0	14
South Garo Hills	8	1	2	0	6	0	2	0	18
South West Garo Hills	4	1	1	1	0	0	2	0	7
South West Khasi Hills	3	1	1	1	1	0	2	0	4
West Garo Hills	8	1	6	0	0	3	7	0	21
West Jaintia Hills	4	1	3	1	3	1	6	0	11
West Khasi Hills	3	1	0	0	1	0	2	0	9
Eastern West Khasi Hills	1	0	0	0	0	0	1	0	2
Crimes investigation department(CID) PS	1	0	0	0	0	0	0	0	0
Cyber Crimes Wing (CCW) PS	1	0	0	0	0	0	0	0	0
Economics Offence Wing (EOW)PS	1	0	0	0	0	0	0	0	0
<b>Meghalaya</b>	<b>63</b>	<b>11</b>	<b>28</b>	<b>4</b>	<b>19</b>	<b>8</b>	<b>39</b>	<b>0</b>	<b>131</b>

Source: Director- State Crimes Records Bureau, Shillong



TABLE : 18.02

## NUMBER OF CASES REPORTED UNDER LOCAL AND SPECIAL LAWS

Year	Arms Act	N.D.P.S Act	Gambling Act	Excise Act	Explosive Act & Explosive Substance Act	Prohibition act	S.I.T. in Women and Girls Act	Immoral Traffic (P) Act	Other Offences	Total Crime under SLL
1	2	3	4	5	6	7	8	9	10	11
2010	30	8	8	5	8	N.A	3	N.A	73	135
2011	29	12	5	-	11	0	N.A	2	75	132
2012	20	17	13	-	3	0	N.A	7	151	204
2013	26	32	16	2	4	0	N.A	4	124	209
2014	59	26	9	10	11	0	N.A	6	189	304
2015	40	30	4	2	4	0	N.A	2	29	327
2016	28	47	3	0	15	0	0	2	121	216
2017	15	56	0	14	2	0	0	0	8	95
2018	23	81	9	0	5	0	0	2	441	561
2019	8	117	1	1	5	0	0	3	639	774
2020	22	76	3	1	9	0	0	0	762	873
2021	17	69	3	3	9	0	0	5	650	756
2022*	7	28	0	0	5	0	0	0	213	253

\* As on May 2022

N.A. Not Available

Source: Director- State Crimes Records Bureau, Shillong.

**TABLE: 18.03**  
**PROPERTY STOLEN AND RECOVERED BY CATEGORY OF OFFENCES**

Year	Property Stolen		Property Recovered	Percentage of property recovered to property stolen
	Number of cases on which property is stolen	Value of property stolen (In Rs.)	Number of cases on which property is recovered	
1	2	3	4	5
2011	982	132836405	183	18.64%
2012	824	88262761	139	16.87%
2013	1049	188087683	63	6.01%
2014	1136	156049859	166	14.61%
2015	1172	565431213	167	14.25%
2016	1257	149795675	204	16.23%
2017	1249	88304516	257	20.58%
2018	1024	123668622	185	18.07%
2019	1153	111475887	117	10.15%
2020	1018	168181745	118	11.59%
2021	935	91456417	46	4.92%

Source: Director- State Crimes Records Bureau, Shillong.

**TABLE: 18.04**  
**DIFFERENT TYPES OF CRIMES COMMITTED AGAINST WOMEN.**

Years	Other rape	Molestation	Kidnapping/ Abduction	Insult to the Modesty of Women	Dowry death by other means	Cruelty by husband/ relatives	Other IPC Crimes Against Women	Total crimes against women
1	2	3	4	5	6	7	8	9
2015	93	0	58	20	1	44	118	334
2016	190	0	51	17	0	26	114	398
2017	119	0	56	21	1	20	109	326
2018	87	95	58	16	0	18	297	571
2019	102	96	71	18	3	23	245	558
2020	67	86	29	16	1	17	352	568
2021	75	92	42	24	0	21	431	685

Source: Director- State Crime Records Bureau.

**TABLE:18.05**  
**JUVENILE DELINQUENTS APPREHENDED UNDER IMPORTANT HEADS OF I.P.C.**

(In Nos.)

Year	Murder	Dacoity	Burglary	Theft	Robbery	Kidnapping and Abduction	Riots	Culpable Homicide not amounting to Murder	Rape	Miscellaneous	Total Cognizable Crimes
1	2	3	4	5	6	7	8	9	10	11	12
2011	12	3	14	41	8	1	-	-	21	24	124
2012	2	3	9	18	10	1	-	1	25	30	99
2013	9	4	28	28	5	7	-	-	23	44	148
2014	4	5	14	89	5	10	-	-	11	23	161
2015	4	-	16	51	-	9	-	-	10	35	125
2016	2	3	7	24	7	6	0	1	4	8	62
2017	0	0	18	22	3	6	0	0	3	7	59
2018	0	2	4	20	0	5	0	0	9	9	49
2019	0	0	16	2	1	3	0	0	8	6	36
2020	2	0	4	8	1	4	0	0	3	7	29
2021	1	3	3	6	0	2	0	0	2	16	33

Source: Director- State Crimes Records Bureau, Shillong.

**TABLE : 18.06**  
**INCIDENCE OF CRIMES BY MAJOR HEADS UNDER I.P.C.**

(In Nos.)

Head of Crimes	2012	2013	2014	2015	2016	2017	2018	2019	2020	2021	2022*
<b>1</b>	<b>2</b>	<b>3</b>	<b>4</b>	<b>5</b>	<b>6</b>	<b>7</b>	<b>8</b>	<b>9</b>	<b>10</b>	<b>11</b>	<b>12</b>
Murder	137	166	159	149	108	87	93	68	79	80	27
Culpable Homicide not amounting to Murder	8	19	12	3	5	7	8	4	6	10	1
Rape	164	183	118	93	190	119	80	102	67	75	39
Kidnapping or Abduction	92	139	179	212	156	150	135	130	91	123	45
Dacoity	52	51	56	41	31	28	30	40	23	26	9
Robbery	46	68	97	89	87	64	55	83	54	69	26
Burglary	145	187	146	212	219	284	260	272	230	113	76
Theft	543	617	857	820	871	876	711	752	711	727	395
Riots	0	13	8	1	1	5	5	0	2	1	3
Criminal Breach of Trust	44	98	61	48	63	54	24	69	47	49	11
Cheating	108	122	172	194	197	210	213	254	261	331	127
Counterfeiting	13	18	10	2	9	2	1	2	4	5	1
Miscellaneous	1205	1578	1804	2215	1429	1637	1281	1349	2007	1063	897
<b>Total Cognizable Crimes under I.P.C.</b>	<b>2557</b>	<b>3259</b>	<b>3679</b>	<b>4079</b>	<b>3366</b>	<b>3523</b>	<b>2896</b>	<b>3125</b>	<b>3582</b>	<b>2672</b>	<b>1657</b>

\* As on May 2022

Source: Director- State Crime Records Bureau.

TABLE : 18.07  
DISPOSAL OF CASES UNDER I.P.C. BY COURTS

Head of Crime	2016			2017			2018		
	Number of Cases for trial during the year including carried over from previous year	Compounded or withdrawn during the year	In which trial were completed during the year	Number of Cases for trial during the year including carried over from previous year	Compounded or withdrawn during the year	In which trial were completed during the year	Number of Cases for trial during the year including carried over from previous year	Compounded or withdrawn during the year	In which trial were completed during the year
1	2	3	4	5	6	7	8	9	10
Murder	1750	4	42	1750	0	41	1725	0	17
Culpable Homicide not amounting to Murder	60	0	15	53	0	0	55	0	1
Rape	1151	0	85	652	0	29	673	0	33
Kidnapping or Abduction	396	4	22	423	0	17	436	0	13
Dacoity	450	0	21	440	0	11	432	0	19
Robbery	512	0	32	523	0	13	522	0	19
Bulglary	569	3	52	554	0	22	576	0	14
Theft	2272	8	319	2141	0	73	2172	1	70
Riots	128	0	1	130	0	1	129	0	0
Criminal Breach of Trust	251	0	13	270	0	12	268	0	8
Cheating	543	2	40	618	0	23	625	0	17
Counterfeiting	67	0	8	61	0	2	59	0	2
Other I.P.C. cases	7418	81	685	7409	2	246	7662	7	294
<b>Total Cognizable Crimes under I.P.C.</b>	<b>15567</b>	<b>102</b>	<b>1335</b>	<b>15024</b>	<b>2</b>	<b>490</b>	<b>15334</b>	<b>8</b>	<b>507</b>

Contd...

Head of Crime	2019			2020			2021		
	Number of Cases for trial during the year including carried over from previous year	Compound ded or withdrawn during the year	In which trial were completed during the year	Number of Cases for trial during the year including carried over from previous year	Compounded or withdrawn during the year	In which trial were completed during the year	Number of Cases for trial during the year including carried over from previous year	Compounded or withdrawn during the year	In which trial were completed during the year
<b>1</b>	<b>11</b>	<b>12</b>	<b>13</b>	<b>14</b>	<b>15</b>	<b>16</b>	<b>17</b>	<b>18</b>	<b>19</b>
Murder	1854	0	303	1583	0	35	1580	2	39
Culpable Homicide not amounting to Murder	71	0	13	62	0	18	50	0	0
Rape	1151	0	85	597	0	28	626	2	26
Kidnapping or Abduction	576	0	258	342	0	28	355	0	6
Dacoity	469	0	138	338	0	9	332	0	5
Robbery	538	0	119	433	0	12	434	0	10
Bulglary	702	0	197	540	0	26	540	1	9
Theft	2326	0	387	2060	3	194	1990	4	31
Riots	130	0	78	52	0	0	53	0	0
Criminal Breach of Trust	276	0	41	246	0	3	254	1	0
Cheating	701	0	0	638	2	32	635	1	13
Counterfeiting	57	0	28	31	0	0	35	0	0
Other I.P.C. cases	8194	0	2042	7271	5	407	7320	28	183
<b>Total Cognizable Crimes under I.P.C.</b>	<b>17045</b>	<b>0</b>	<b>3689</b>	<b>14193</b>	<b>10</b>	<b>792</b>	<b>14204</b>	<b>39</b>	<b>322</b>

Source: Director- State Crimes Records Bureau, Shillong.

## 19 BANKING

TABLE: 19.01

 NUMBER OF SCHEDULED COMMERCIAL BANKS  
AS ON 31<sup>ST</sup> MARCH

Particulars	2017-18	2018-2019	2019-2020	2020-2021	2021-22
1	2	3	4	5	6
Private Sector Banks	47	50	60	62	64
Public Sector Banks	202	197	197	195	195
Regional Rural Banks	93	94	90	90	90
Small Finance Banks	1	1	9	10	11
Payment Banks	-	-	-	-	8
All Scheduled Commercial Banks	343	342	356	357	368

Source: Banking Statistics, Reserve Bank of India

TABLE: 19.02

 DEPOSITS AND CREDIT OF SCHEDULED COMMERCIAL BANKS  
AS ON 31<sup>ST</sup> MARCH

(Amount Rs in Crore)

Particulars	2018		2019		2020		2021		2022	
	Deposits	Credit	Deposits	Credit	Deposits	Credit	Deposits	Credit	Deposits	Credit
1	2	3	4	5	6	7	8	9	10	11
Private Banks	2983	402	4918	610	4834	1187	5397	1338	6577	1346
Public Banks	16812	4773	16914	5147	16252	6386	18012	7523	19385	7071
Regional Rural Banks	1875	648	2136	703	2266	759	2690	842	3266	947
Small Finance	0	18	3	18	108	38	132	44	223	49
Payment Banks	-	-	-	-	-	-	-	-	2	0

Source: Banking Statistics, Reserve Bank of India



20. STATE FINANCE

TABLE : 20.01

BUDGETARY POSITION OF THE STATE OF MEGHALAYA

(Rs.In Lakhs)

Years	Opening Balance	Revenue Account			Capital Account			Overall Surplus (+) Deficit (-)	Closing Balance
		Receipts	Expenditure	Surplus (+) or Deficit (-) on Revenue Account	Receipts	Expenditure	Surplus (+) or Deficit (-) on Capital Account		
1	2	3	4	5	6	7	8	9	10
2013-14 Actual	(-)1634.32	626672.56	555159.16	71513.40	22741.37	141651.25	(-)118909.88	(-)47396.48	(-)49030.80
2014-15 Actual	(-)49030.8	642825.40	625186.07	17639.33	122229.34	137726.08	(-)15496.74	2142.59	(-)46888.21
2015-16 Actual	(-)46888.21	704313.13	634763.17	69549.96	130809.37	160668.58	(-)29859.21	39690.75	(-)7197.46
2016-17 Actual	(-)7197.46	893894.85	833653.64	60241.21	117476.59	173503.44	(-)56026.85	4214.36	(-)2983.10
2017-18 Actual	(-)2983.10	927348.13	842268.15	85079.98	64944.36	143511.00	(-)78566.64	6513.34	3530.24
2018-19 Actual	3530.24	971862.19	1025594.14	(-)53731.95	214902.17	190271.19	24630.98	(-)29100.97	(-)25570.73
2019-20 Actual	(-)25570.73	941352.42	956512.22	(-)15159.80	161509.76	140416.50	21093.26	5933.46	(-)19637.27
2020-21 Actual	(-)19637.27	1068323.9	1149861.24	(-)81537.33	339631.36	230346.49	109284.87	27747.54	8110.27
2021-22 R.E.	8110.27	1523179.00	1395647.31	127531.69	237571.87	364687.24	(-)127115.37	416.32	8526.59
2022-23 B.E	8526.59	1603535.30	1537552.76	65982.54	285095.38	350547.24	(-)65451.86	530.68	9057.27

R.E. - Revised Estimates                      B.E. - Budget Estimates

Source: Budget at a Glance 2022-2023, Government of Meghalaya.



TABLE : 20.03  
CAPITAL ACCOUNT OF THE GOVERNMENT OF MEGHALAYA

(Rs. In Lakhs)

Year	A. RECEIPTS															Total Receipts
	1	2	3	4	5	6	7	8	9	10	11	12	13	14	15	
	Market Loans	Loans from Life Insurance Corporation of India	Loans from NABARD	Loans from the G.I.C. HUDCO	Loans from the National Co-operation Development Corporation of India	Ways & Means Advances from the R.B.I.	Other Loans	Special Securities issued to National Small Saving Fund	Loans & Advances from the Central Government	Recoveries of Loans & Advances	Contingency Fund (Net)	Public Account (Net)				
2013-14 Actual	34000.26	0.00	5165.29	0.00	0.00	15709.12	0.00	0.00	0.00	0.00	8368.04	8.39	2048.48	0.00	-42558.21	22741.37
2014-15 Actual	54500.35	0.00	7787.83	0.00	0.00	0.00	0.00	0.00	0.00	0.00	9931.00	476.70	1976.20	0.00	47557.26	122229.34
2015-16 Actual	68000.00	0.00	6638.04	0.00	0.00	0.00	0.00	0.00	0.00	0.00	8832.00	223.46	1907.74	0.00	45208.13	130809.37
2016-17 Actual	100100.00	0.00	8011.57	0.00	12500.00	0.00	4.00	0.00	0.00	0.00	0.00	427.55	1880.91	0.00	-5447.44	117476.59
2017-18 Actual	111550.00	0.00	10297.07	0.00	0.00	0.00	0.00	0.00	0.00	0.00	0.00	666.85	1745.32	10000.00	-69314.88	64944.36
2018-19 Actual	112200.00	0.00	14256.68	0.00	0.00	0.00	3771.00	0.00	0.00	0.00	0.00	2241.22	1801.41	0.00	80631.86	214902.17
2019-20 Actual	134400.00	0.00	13624.00	0.00	0.00	0.00	0.00	0.00	0.00	0.00	0.00	1578.31	3131.69	0.00	8775.76	161509.76
2020-21 Actual	177700.00	-10.40	17818.85	18.78	0.00	14088.00	0.00	0.00	0.00	37.94	0.00	34535.62	2776.79	196.00	92469.78	339631.36
2021-22 R.E.	165000.00	0.00	25000.00	0.00	0.00	28000.00	0.00	0.00	0.00	0.00	0.00	6754.00	3017.00	0.00	9800.87	237571.87
2022-23 B.E.	190305.00	0.00	28600.00	0.00	0.00	37580.00	0.00	0.00	0.00	0.00	0.00	6700.00	3319.00	0.00	18591.38	285095.38

Contd. ...

**B. EXPENDITURE**

Year	Public Debt	Capital Outlay on			Loans & Advances	Transfer to Contingency Fund	Total Expenditure
		General Services	Social & Community Services	Economic Services			
1	2	3	4	5	6	7	8
2013-14 Actual	29871.24	8482.05	39110.74	59954.32	4232.90	0.00	141651.25
2014-15 Actual	20266.27	8237.94	36334.22	67276.67	5610.97	0.00	137726.08
2015-16 Actual	33744.28	9724.14	28968.74	72396.23	15835.19	0.00	160668.58
2016-17 Actual	41440.68	8299.80	45935.58	74744.27	3083.11	0.00	173503.44
2017-18 Actual	32961.61	4976.38	36057.34	57310.32	2205.35	10000.00	143511.00
2018-19 Actual	39594.53	8498.02	35999.82	97229.92	8948.90	0.00	190271.19
2019-20 Actual	41871.05	4773.45	29307.56	59890.05	4378.39	196.00	140416.50
2020-21 Actual	48752.07	13233.19	53964.55	106206.62	8190.06	0.00	230346.49
2021-22 R.E.	77100.00	27901.58	124010.32	129737.84	5937.50	0.00	364687.24
2022-23 B.E.	96376.00	21867.50	72403.58	151992.04	7908.12	0.00	350547.24

R.E. - Revised Estimates      B.E. - Budget Estimates

Source: Budget at a Glance 2022-2023, Government of Meghalaya.

TABLE : 20.04

STATE TAXES BY TYPE

(Rs. In Lakhs)

Year	1	2	3	4	5	6	7	8	9	10	11	12	13	14
	Professional Tax	Land Revenue	Stamps & Registration	State Excise	Sale Tax	Taxes on Vehicles	Taxes on Goods & Passengers	Taxes & Duties on Electricity	Taxes on entertainment including taxes on betting	Purchase Tax	Estate Duty	Other Taxes on commodities & Services	Total	
2013-14 Actual	351.61	347.45	977.97	16266.11	72365.17	3671.80	492.48	189.21	267.70	-	-	-	94929.5	
2014-15 Actual	346.65	7.53	990.16	15113.54	72620.13	3937.63	529.91	81.33	293.54	-	-	-	93920.42	
2015-16 Actual	436.31	318.33	1274.25	17003.50	81178.78	4201.11	491.63	332.47	599.49	-	-	-	105835.87	
2016-17 Actual	374.47	127.02	1719.27	16898.16	93105.66	4822.14	531.85	233.68	789.37	-	-	-	118601.62	
2017-18 Actual	352.20	208.03	2025.05	19930.24	76662.70	6700.83	783.35	182.25	565.15	37599.71	-	-	145009.51	
2018-19 Actual	1274.09	272.82	2618.78	22621.24	62750.48	8695.51	844.79	255.72	532.75	80596.05	-	-	180462.23	
2019-20 Actual	392.92	99.68	2033.64	27627.57	56713.26	9923.75	913.54	149.46	293.54	90977.89	-	-	189125.25	
2020-21 Actual	427.81	2128.86	3155.65	37538.11	72508.78	7862.54	1071.71	161.53	120.04	82280.74	-	-	207255.77	
2021-22 R.E.	460.00	451.00	2130.00	36000.00	76752.00	12500.00	1000.00	120.00	200.00	128310.00	-	-	257923.00	
2022-23 B.E.	402.00	451.00	3818.00	35003.00	74751.00	10012.00	1100.00	151.00	251.00	131601.00	-	-	257540.00	

R.E. - Revised Estimates                      B.E. - Budget Estimates

Source: Budget at a Glance 2022-2023, Government of Meghalaya.

21. TWELVE FIVE YEARS PLAN

TABLE : 21.01

PLAN-WISE OUTLAY AND EXPENDITURE

(Rs. In Lakhs)

Sl. No.	Five Year Plan/Annual Plan	Outlay	Expenditure ( Actual )
1	2	3	4
1	Eleventh Five Year Plan 2007-2012	918500.00	769684.72
2	Annual Plan 2008-09 (R.O)	142500.00	130224.22
3	Annual Plan 2009-10 (R.O)	165426.00	127820.42
4	Annual Plan 2010-11 (R.O)	223000.00	177455.01
5	Annual Plan 2011-12 (R.O)	272700.00	250713.67
6	12th Five Year Plan Projected Tentative Outlay 2012-2017	2702700.00	1491263.83
7	Annual Plan 2012-2013 (A.O)	393900.00	224372.79
8	Annual Plan 2013-2014 (R.O)	415100.00	256197.50
9	Annual Plan 2014-2015 (A.O)	363200.14	265515.62
10	Annual Plan 2015-2016 (A.O)	280784.00	279760.02
11	Annual Plan 2016-2017 (A.O)	497000.00	465417.90
12	Annual Plan 2017-2018 (A.O)	696900.00	836875.57
13	Annual Plan 2018-2019 (A.O)	696900.00	1004694.62
14	Annual Plan 2019-2020 (A.O)	843394.00	882869.78
15	Annual Plan 2020-2021 (A.O)	246014.69	1077250.83
16	Annual Plan 2021-2022 (R.O)	433632.50	0.00
17	Annual Plan 2022-2023 (Tentative Plan Outlay)	367517.52	0.00

A.O.- Approved Outlay

R.O. - Revised Outlay

T.P.O. - Tentative Plan Outlay

Source: Budget at a Glance 2022-23 Government of Meghalaya.

TABLE : 21.02

TWELFTH PLAN OUTLAY AND EXPENDITURE AND PROVISIONAL OUTLAY FOR THE TWELFTH PLAN FOR 2016-17 & 2017-18.

(Rs. In Lakhs)

Years	1	2	3	4	5	6	7	8	9	10	11	Total
		Agriculture & Allied Services	Rural Development	Special Area programme (Border Area Development)	Water Resources Irrigation & Flood Control	Energy	Industries & Minerals	Transport	Science Technology & Environment	Social & Community Services	General Economic Services & General Services	
Provisional Plan Outlay 2012-2017		290400.00	153400.00	14000.00	103800.00	368000.00	29300.00	204500.00	46100.00	841200.00	652000.00	2702700.00
2012-2013 (A.O)		42750.00	20745.00	4619.00	23015.00	51780.00	4870.00	49256.00	12014.00	127425.00	57426.00	393900.00
2013-2014 (R.O)		45257.00	28506.00	4650.00	20870.00	48893.00	3800.00	43843.00	11203.00	122582.00	85496.00	415100.00
2014-2015 (A. O)		48870.00	49310.00	3115.00	13855.00	5398.00	7575.00	37322.00	4197.00	140102.00	53456.14	363200.14
2015-16 (A O)		16915.00	51272.00	2860.00	5437.00	23813.00	3162.00	32324.00	5622.00	121241.00	18138.00	280784.00
2016-17 (A.O)		55840.00	76935.00	3350.00	16920.00	15870.00	5570.00	50435.00	6975.00	186980.00	78125.00	497000.00
2017-18 (A.O)		59619.00	173157.00	5996.00	19920.00	13140.00	6880.00	72980.00	10996.00	253245.00	80967.00	696900.00
2018-19 (A.O)		59619.00	173157.00	5996.00	19920.00	13140.00	6880.00	72980.00	10996.00	253245.00	80967.00	696900.00
2019-20 (A.O)		51688.00	167823.00	4730.00	20875.00	52213.00	5095.00	78106.00	16042.00	332034.00	114788.00	843394.00
2020-21 (A.O)		10416.97	59344.85	6524.11	4290.13	0.00	18.96	51579.00	0.00	112893.15	947.52	246014.69
2021-22 (R.O)		33658.50	88220.00	9900.00	5780.00	0.00	5000.00	52000.00	0.00	219750.00	19324.00	433632.50
2022-23 (T.P.O)		18855.60	84257.00	3706.00	8449.99	10000.00	5350.00	53476.00	0.00	171305.83	12117.10	367517.52

A.O - Approved Outlay, R.O - Revised Outlay, T.P.O - Tentative Plan Outlay.

Source: Budget at a Glance 2022-2023, Government Of Meghalaya.



## 22. PRICE

TABLE 22.01

## Consumer Price Index Numbers for Industrial Workers – All India

Old Base 1982=100  
New Base 2001=100

Month/Year	All India Indices
2002	477
2003	496
2004	514
2005	536
2006	123
2007	131
2008	142
2009	157
2010	176
2011	192
2012	209
2013	232
2014	247
2015	261
2016	274
2017	281
2018	295
January,2019	307
February,2019	307
March,2019	309
April,2019	312
May,2019	314
June,2019	316
July,2019	319
August,2019	320
September,2019	322
October,2019	325
November,2019	328
December,2019	330

Source: - Labour Bureau, Government of India

TABLE: 22.02

## Consumer Price Index Numbers for Agricultural Labourers

Base Year – 1986 – 87 = 100

Month/Year	Agricultural Labourers			
	Meghalaya		All India	
	General	Food	General	Food
1	2	3	4	5
1996	256	264	249	253
1997	273	279	262	262
1998	302	311	287	293
1999	331	340	304	310
2000	343	348	307	307
2001	348	347	307	300
2002	347	340	315	309
2003	346	335	328	322
2004	355	346	337	331
2005	368	357	349	341
2006	397	385	372	366
2007	423	418	402	400
2008	459	462	439	440
2009	517	533	494	500
2010	553	563	553	562
2011	604	608	602	598
2012	670	667	652	638
2013	731	727	735	724
2014	785	778	788	768
2015	806	781	825	797
2016	847	818	864	837
2017	862	825	883	845
2018	901	869	900	844
January, 2019	908	870	915	855
February, 2019	907	866	917	857
March, 2019	906	865	924	865
April, 2019	914	875	932	874
May, 2019	921	885	940	885
June, 2019	933	887	950	898
July, 2019	945	899	958	907
August, 2019	950	907	965	915
September, 2019	958	916	976	928
October, 2019	975	936	987	942
November, 2019	987	947	1000	959
December, 2019	989	948	1014	976

Source: - Labour Bureau, Government of India.

TABLE: 22.03

## Consumer Price Index Numbers for Rural Labourers

Base Year-1986-87=100

Month/Year	Rural Labourers			
	Meghalaya		All India	
	General	Food	General	Food
1	2	3	4	5
1996	255	263	250	253
1997	271	278	263	263
1998	300	311	288	293
1999	329	339	305	310
2000	341	348	308	307
2001	345	346	309	301
2002	343	339	318	310
2003	344	334	331	323
2004	353	345	340	332
2005	366	356	351	341
2006	394	384	373	366
2007	422	417	403	399
2008	456	462	440	440
2009	513	531	494	500
2010	549	561	552	563
2011	600	606	602	599
2012	638	664	654	640
2013	726	723	735	725
2014	781	774	791	771
2015	807	779	829	802
2016	849	814	869	843
2017	864	822	889	850
2018	903	865	907	850
January,2019	909	866	923	860
February,2019	908	862	925	862
March,2019	907	861	932	870
April,2019	915	871	939	880
May,2019	921	881	948	891
June,2019	933	883	957	904
July,2019	946	894	965	912
August,2019	950	902	972	919
September,2019	957	911	983	933
October,2019	973	930	993	947
November,2019	985	941	1006	963
December,2019	987	942	1019	981

Source: - Labour Bureau, Government of India.

**TABLE 22.04**  
**MONTHLY AVERAGE RETAIL PRICES OF ESSENTIAL COMMODITIES IN URBAN CENTRES DURING THE YEAR 2019** (In Rs)

Sl.No.	Commodity	Unit	Jan	Feb	Mar	Apr	May	Jun	Jul	Aug	Sep	Oct	Nov	Dec	Annual Average
<b>A Cereal &amp; Product</b>															
1	Rice parimol	Kg	35.92	36.17	36.17	36.21	36.25	36.17	36.46	36.67	36.58	36.50	36.33	36.33	36.31
2	Rice coarse	Kg	26.37	26.36	26.43	26.50	26.57	26.57	26.71	26.71	26.39	26.29	26.29	26.29	26.46
3	Atta (Wheat)	Kg	31.57	31.57	31.74	32.00	31.86	31.37	31.93	32.00	32.00	32.00	32.00	32.00	31.84
4	Bread	400 gm	29.17	29.17	29.17	29.17	29.17	29.17	29.17	29.17	29.17	29.17	29.17	29.17	29.17
<b>B Pulses &amp; Product</b>															
5	Arhar Dal	Kg	85.71	85.00	85.00	86.25	87.50	90.63	91.25	91.67	91.67	91.67	90.00	90.00	88.86
6	Moongdal	Kg	85.00	84.46	84.57	86.96	89.29	90.21	91.21	92.43	92.86	93.00	93.63	95.00	89.89
7	Masur Dal	Kg	67.86	69.29	67.86	67.86	69.86	69.46	69.29	70.57	70.71	70.29	68.57	69.40	69.25
8	Soyabean	Kg	77.33	77.33	77.33	77.33	80.67	80.67	80.67	80.67	80.67	80.67	80.67	80.67	79.56
<b>C Oils &amp; Fats</b>															
9	Mustard oil (loose)	Lit	106.43	105.95	105.00	105.00	103.93	105.19	105.00	105.00	105.00	105.00	107.14	107.14	105.48
10	Refined oil (loose)	Lit	100.71	100.48	100.00	100.36	102.50	103.10	102.86	102.86	102.86	102.86	102.86	102.86	102.02
11	Vanaspati (dalda)	Kg	94.17	95.00	95.00	95.00	99.00	99.00	99.00	99.00	99.00	99.00	95.00	95.00	96.93
<b>D Meat, Fish &amp; Egg</b>															
12	Beef	Kg	277.50	278.57	278.57	278.57	280.71	284.29	286.07	291.43	294.29	294.29	294.29	295.00	286.13
13	Mutton	Kg	488.33	488.33	488.33	488.33	502.92	529.17	531.67	531.67	540.00	536.67	536.67	536.67	516.56
14	Pork	Kg	260.36	261.43	263.71	264.29	265.71	270.00	272.86	275.71	275.71	275.71	275.71	275.71	269.74
15	Chicken (Broiler)	Kg	219.29	221.43	219.14	221.43	228.57	230.86	231.43	231.43	231.43	231.43	231.43	230.95	227.40
16	Fish (Fresh) Rohu	Kg	188.00	188.00	188.00	188.00	189.60	191.50	194.00	196.00	200.00	200.00	196.50	196.00	192.97
17	Fish (Dry)	Kg	740.00	725.00	729.17	733.33	733.33	733.33	732.50	731.67	707.14	707.14	707.14	680.95	721.73
18	Egg (Farm/Vety)	Pair	13.14	13.00	13.11	13.07	12.43	12.43	12.43	12.54	12.71	12.93	13.29	13.29	12.86
<b>E Milk &amp; Milk Products</b>															
19	Milk (Cows)	Lit	62.67	63.50	63.50	63.50	63.50	63.50	63.50	61.83	61.83	61.17	61.83	61.83	62.68
20	Butter	500gm	222.50	222.50	222.50	222.50	233.08	236.33	236.33	236.33	236.33	236.83	236.83	236.83	231.58
21	Ghee	Kg	557.50	557.50	557.50	557.50	545.00	535.88	549.50	549.50	549.50	550.00	550.00	550.00	550.78
<b>F Condiments &amp; Spices</b>															
22	Salt Tata	Kg	20.57	20.57	20.57	20.57	20.57	20.71	20.71	20.71	20.71	20.71	20.71	21.14	20.69
23	Onion	Kg	27.74	25.77	26.64	26.82	26.71	28.52	34.79	39.54	51.71	65.71	85.06	119.64	46.56
24	Chillies (Green)	Kg	74.21	68.98	73.14	79.93	75.29	85.86	116.36	126.21	124.46	133.57	120.24	109.88	99.01
25	Dry Chillies	Kg	176.50	176.00	176.00	176.00	176.00	176.00	176.00	176.00	176.00	202.92	205.00	205.00	183.12
26	Turmeric Powder	Kg	285.36	284.29	287.14	291.43	291.43	291.43	292.50	291.71	291.43	291.43	292.57	297.14	290.65

Contd..



Sl.No.	Commodity	Unit	Jan	Feb	Mar	Apr	May	Jun	Jul	Aug	Sep	Oct	Nov	Dec	Annual Average
27	Black Pepper	Kg	801.67	786.67	784.00	779.17	766.67	766.67	767.92	769.67	770.00	753.33	752.67	720.00	768.20
28	Jira Whole	Kg	278.57	274.29	274.29	275.00	277.14	277.14	278.57	280.86	281.43	281.79	282.86	284.29	278.85
29	Ginger	Kg	54.82	56.90	66.57	65.71	66.43	72.07	83.93	113.57	116.79	108.93	105.43	105.24	84.70
30	Garlic	Kg	87.68	88.81	91.43	100.71	105.71	111.57	117.50	124.14	141.43	168.57	192.86	192.86	126.94
<b>G</b>	<b>Vegetables</b>														
31	Potato	Kg	23.14	19.14	17.26	18.64	19.43	19.83	21.96	22.71	22.32	23.89	28.14	29.88	22.20
32	Brijjal	Kg	31.61	30.24	27.86	31.07	38.93	41.52	43.57	45.38	47.29	48.54	47.14	41.43	39.55
33	Tomato	Kg	35.71	30.42	32.07	34.93	41.43	50.60	52.68	60.50	59.46	60.54	57.86	56.07	47.69
34	Cabbage	Kg	20.18	20.54	18.44	22.08	30.21	28.67	29.79	35.71	36.25	38.08	33.00	31.61	28.71
35	Cauliflower	Kg	24.46	23.93	27.54	35.00	41.15	43.50	48.75	54.58	63.13	63.10	49.04	45.36	43.29
36	Carrot	Kg	61.85	54.64	50.32	60.54	66.07	70.24	83.57	94.21	100.00	99.29	89.55	83.81	76.17
37	Beans	Kg	68.21	63.15	61.54	64.82	72.68	75.89	87.14	116.00	109.82	95.00	92.02	89.52	82.98
38	Gourd	Kg	45.00	56.00	53.00	52.00	46.50	56.33	51.67	53.08	49.17	49.79	49.53	49.72	50.98
<b>H</b>	<b>Fruit (Fresh)</b>														
39	Banana Champa	Dozen	37.29	37.85	37.92	38.13	38.54	37.43	39.17	39.17	39.79	40.42	40.83	40.83	38.95
40	Orange	Dozen	112.18	124.96	141.05	160.00	135.00	120.00	120.00	NA	NA	81.67	91.56	102.30	118.87
41	Pineapple (medium)	Each	23.33	23.75	25.00	26.25	27.19	31.00	30.63	30.58	31.67	35.00	36.00	40.00	30.03
42	Mango Lengra	Kg	NR	NR	NR	137.50	102.50	102.50	104.25	109.30	113.33	87.50	80.00	NR	104.61
43	Apple Kashmiri	Kg	138.21	148.81	154.50	162.14	178.07	177.38	185.00	182.08	162.50	153.57	151.43	150.95	162.05
<b>I</b>	<b>Other Foods</b>														
44	Sugar	Kg	44.00	44.68	44.71	44.46	43.32	42.96	43.14	44.00	44.25	44.71	44.71	44.90	44.16
45	Gur	Kg	61.25	61.25	61.75	62.50	67.50	67.50	69.38	67.50	67.50	67.50	67.50	67.50	65.72
46	Tea leaf (medium)	Kg	312.86	312.86	312.86	315.71	323.57	324.29	324.29	314.11	330.00	328.93	325.71	326.79	321.00
47	Tea Cup	Each	5.71	5.71	5.71	6.43	6.43	6.43	6.43	6.43	6.43	6.43	6.43	6.43	6.25
48	Biscuits	110gms	14.30	14.00	14.00	14.00	14.00	14.00	14.00	14.00	14.00	14.00	14.00	14.00	14.03
<b>J</b>	<b>Pan Tobacco Etc</b>														
49	Betel nut	100 Nos	303.99	308.21	298.93	295.36	291.61	296.96	295.00	289.29	304.64	301.79	311.43	277.86	297.92
50	betel leaf	20 leaves	15.94	21.93	26.86	28.82	28.99	23.13	21.18	19.57	20.71	20.33	21.74	22.43	22.64
51	Tobacco leaf	Kg	270.00	268.00	269.60	270.00	268.50	270.40	272.00	272.00	270.50	259.00	265.20	268.00	268.60
52	Biri (Mother India)	25Nos	13.71	13.71	13.71	13.71	13.71	13.71	13.71	13.71	13.71	13.71	13.71	13.71	13.71
53	Cigarette (Gold flake)	10nos	94.82	94.29	94.29	94.46	95.00	95.00	95.00	95.00	94.29	95.00	95.24	95.71	94.84

Contd...

Sl.No.	Commodity	Unit	Jan	Feb	Mar	Apr	May	Jun	Jul	Aug	Sep	Oct	Nov	Dec	Annual Average
<b>K Fuel &amp; Light</b>															
54	Charcoal (medium)	Kg	27.00	27.00	27.00	26.63	27.50	26.25	26.25	26.25	27.00	27.00	27.00	27.00	26.82
55	Kerosene oil(open Market)	Lit	51.88	50.00	48.75	47.50	47.50	47.50	47.50	50.00	47.50	47.50	47.50	47.50	48.39
56	Firewood	Qtl/80No	501.67	580.00	580.00	580.00	580.00	580.00	600.00	620.00	620.00	620.00	620.00	620.00	591.81
57	Petrol	Lit	67.30	68.23	69.76	70.08	69.03	67.67	69.92	69.50	72.38	73.18	73.48	74.57	70.42
58	Diesel	Lit	62.05	63.87	64.69	64.03	63.99	62.17	64.04	63.51	66.02	66.66	66.01	66.66	64.48
59	Mobil oil	Lit	275.93	278.19	279.14	279.14	279.14	279.14	281.86	283.43	285.43	285.43	286.86	287.81	281.79
60	Match box (50 Stick)	Each	2.00	2.00	2.00	2.00	2.00	2.00	2.00	2.00	2.00	2.00	2.00	2.00	2.00
<b>L Housing</b>															
61	House rent	Monthly	2883.33	2883.33	2883.33	2883.33	2883.33	2966.67	2966.67	3058.33	3058.33	3058.33	3091.67	3091.67	2975.69
<b>M Clothing &amp; Bedding</b>															
62	Shirting (Medium)	Meter	147.50	151.67	153.33	153.33	154.17	154.17	160.00	161.67	161.67	163.33	168.33	168.33	158.13
63	Long cloth	Meter	95.71	97.14	95.71	95.71	97.14	97.86	97.86	97.86	97.86	97.86	100.00	100.00	97.56
64	Ganji (medium)	Each	110.00	110.00	110.00	110.00	110.71	112.14	113.57	112.86	112.86	112.86	117.86	117.86	112.56
65	Cotton Tor Frock&Blouse	Meter	142.14	145.71	145.00	145.00	146.43	146.43	146.43	146.43	147.86	147.86	152.86	153.57	147.14
66	Blanket (medium)	Each	1292.86	1321.43	1307.14	1221.43	1224.29	1224.29	1228.57	1228.57	1228.57	1228.57	1242.86	1245.71	1249.52
67	Towel (Medium)	Each	258.57	257.14	257.14	285.71	257.14	257.14	261.43	261.43	261.43	261.43	268.57	268.57	262.98
68	Tericot (medium)	Meter	298.57	300.00	300.00	300.00	294.29	294.29	298.57	300.00	301.43	301.43	305.71	305.71	300.00
69	Jainsem (Medium)	Meter	426.00	426.00	426.00	436.00	437.00	437.00	438.00	438.00	438.00	438.00	420.00	430.00	432.50
70	Dakmanda	Each	952.00	952.00	928.00	928.00	926.00	926.00	952.00	952.00	952.00	952.00	1030.00	1032.00	956.83
<b>N Footwear</b>															
71	Shoe (gents)	Pair	1000.00	1000.00	992.86	1035.71	1028.57	1028.57	1028.57	1028.57	1028.57	1028.57	1028.57	1042.86	1022.62
72	Shoe (Ladies)	Pair	650.00	650.00	642.86	671.43	664.29	661.43	661.43	661.43	661.43	661.43	664.29	664.29	659.52
73	Chappal	Pair	161.43	161.43	161.43	158.57	161.43	161.43	164.29	164.29	164.29	164.29	161.43	161.43	162.14
<b>O Misseleneous</b>															
<b>a Medical care</b>															
74	Doctor's fee	Per visit	211.43	211.43	211.43	211.43	211.43	211.43	211.43	211.43	211.43	211.43	221.43	221.43	213.10
75	Paracetamol	10 tabs	10.52	10.52	10.52	10.52	10.59	10.59	10.59	10.59	10.59	10.71	10.71	10.71	10.60

Contd...

Sl.No.	Commodity	Unit	Jan	Feb	Mar	Apr	May	Jun	Jul	Aug	Sep	Oct	Nov	Dec	Annual Average
<b>b</b>	<b>Education</b>														
76	School fees Cl IX (Public School)	Monthly	300.00	300.00	300.00	300.00	300.00	300.00	300.00	300.00	300.00	300.00	300.00	300.00	300.00
77	Exercise copy (No.4)	Each	33.86	33.86	36.00	37.43	36.00	36.00	36.00	36.00	36.00	36.00	36.00	36.00	35.76
78	Newspaper	Each	5.43	5.43	5.43	5.43	5.43	5.43	5.43	5.43	5.43	5.43	5.43	5.43	5.43
79	Ballpen	Each	10.00	10.00	10.00	10.00	10.00	10.00	10.00	10.00	10.00	10.00	10.00	10.00	10.00
80	Eraser	Each	5.00	5.00	5.00	5.00	5.00	5.00	5.00	5.00	5.00	5.00	5.00	5.00	5.00
81	Chelpark ink	Each	40.00	40.00	40.00	40.00	40.00	40.00	40.00	20.00	20.00	20.00	NA	NA	34.00
<b>c</b>	<b>Transport &amp; Com.</b>														
82	Bus fare(private bus)	km	3.11	3.11	3.11	3.11	3.11	3.11	3.11	3.11	3.11	3.11	3.11	3.11	3.11
<b>d</b>	<b>Personal care &amp; Effect</b>														
83	Toilet soap (ordinary)	Each	13.43	13.43	13.43	13.43	13.43	13.43	13.43	13.43	13.43	13.43	13.43	12.86	13.38
84	Tooth paste (Colgate)	50gms	19.29	19.29	19.29	19.29	19.29	19.29	19.29	19.29	19.29	19.29	19.29	19.29	19.29
85	Barber charge(hair cut)	Each	45.71	47.14	47.14	47.14	47.14	47.14	48.57	48.57	48.57	47.14	50.00	50.00	47.86
86	Umbrella (Gents)	Each	312.00	312.00	312.00	325.00	325.00	325.00	325.00	325.00	325.00	325.00	316.67	316.67	320.36
87	Umbrella (Ladies)	Each	294.00	294.00	294.00	296.67	296.67	296.67	296.67	296.67	296.67	296.67	296.67	296.67	296.00
<b>e</b>	<b>Other</b>														
88	Alluminium (ordinary)	kg	394.29	394.29	394.29	392.86	398.57	404.29	405.71	405.71	405.71	405.71	408.57	408.57	401.55
89	Bucket Plastic 12 litre	Each	158.33	158.33	158.33	158.33	163.33	163.33	163.33	171.67	171.67	171.67	171.67	171.67	165.14
90	Washing soap (ordinary)	Dozen	144.57	144.57	144.57	144.57	144.57	144.57	144.57	144.57	144.57	144.57	146.00	142.86	144.55
91	Suft washing powder	kg	111.71	111.71	112.57	112.57	113.71	113.71	113.71	113.71	113.71	113.71	117.29	117.29	113.79
92	Tailoring charge	Each	285.71	288.57	288.57	288.57	288.57	288.57	275.71	275.71	275.71	275.71	282.86	282.86	283.10
93	Electric bulb 60watt	Each	16.86	16.86	16.86	16.86	16.86	16.86	16.86	16.86	16.86	16.86	16.86	16.86	16.86
94	Torch cells	Pair	30.86	30.86	30.86	30.86	30.86	30.86	30.86	30.86	30.86	30.86	32.29	32.29	31.10
95	Lock & Key (Nayar)	Pair	134.29	134.29	134.29	134.29	134.29	120.00	120.00	120.00	120.00	120.00	120.00	120.00	125.95
96	Comb (big size)	one	18.57	18.57	18.57	18.57	18.57	18.57	18.57	18.57	18.57	18.57	18.57	18.57	18.57

N.A.- Not Available

N.R.- Not Reported

Source: Directorate of Economics and Statistics, Meghalaya

**TABLE 22.05**  
**ANNUAL AVERAGE RETAIL PRICE OF ESSENTIAL COMMODITIES IN RURAL CENTRES DURING THE YEAR 2019**

(In Rs)

Sl.No	Commodity	Unit	Jan	Feb	Mar	Apr	May	Jun	Jul	Aug	Sep	Oct	Nov	Dec	Annual Average
<b>A Cereals &amp; Product</b>															
1	Rice Parimol	Kg	33.23	33.57	33.46	33.43	33.64	33.85	34.23	34.46	34.46	34.46	34.54	34.69	34.00
2	Rice coarse	Kg	26.25	26.11	26.00	26.33	26.67	27.25	27.25	27.17	26.88	26.80	26.72	26.63	26.67
3	Atta (Wheat)	Kg	33.33	33.25	33.33	33.88	33.13	33.24	32.94	32.76	32.65	33.00	33.00	33.12	33.14
4	Bread	400gms	29.60	29.00	29.33	29.63	29.00	28.47	28.47	28.47	28.47	28.76	28.76	29.94	28.99
<b>B Pulses &amp; Product</b>															
5	Arhar Dal	Kg	83.33	86.00	88.75	87.50	90.63	90.56	91.67	93.00	93.00	93.00	93.00	94.00	90.37
6	Moongdal	Kg	89.62	90.00	91.92	91.79	93.57	94.33	95.33	97.00	97.00	97.67	96.67	97.33	94.35
7	Masur dal	Kg	68.00	68.75	69.67	69.06	68.75	69.41	69.71	69.71	70.88	71.47	71.76	73.82	70.08
8	Soyabean	Kg	75.00	73.33	76.00	74.29	74.29	74.29	75.71	77.14	77.14	77.14	75.71	77.14	75.60
<b>C Oils &amp; Fats</b>															
9	Mustard oil (loose)	lit	104.64	107.00	107.50	106.33	106.00	108.13	108.44	108.44	108.44	108.44	109.06	109.06	107.62
10	Refined oil	Kg	99.29	98.67	99.29	100.00	100.00	99.69	100.00	100.00	100.00	100.00	101.88	102.19	100.08
11	Vanaspati Dalda	Kg	87.14	87.50	85.71	89.38	89.38	90.56	90.56	91.67	92.22	93.13	93.13	93.13	90.29
<b>D Meat, fish &amp; Egg</b>															
12	Beef	Kg	270.67	269.38	270.00	271.88	271.88	270.00	271.33	287.06	291.76	293.53	292.35	292.35	279.35
13	Mutton	Kg	482.00	485.00	476.67	460.00	460.00	508.57	508.57	518.57	525.71	525.71	525.71	525.71	500.19
14	Pork	Kg	260.00	256.25	257.33	261.88	261.88	260.59	260.59	262.94	262.94	264.71	265.88	268.24	261.93
15	Chicken (Broiler)	Kg	223.33	223.33	217.14	216.88	219.38	219.38	222.50	226.88	226.88	225.00	226.25	225.63	222.71
16	Fish(Fresh) Rohu	Kg	206.67	210.77	203.33	200.00	200.00	205.00	203.57	203.57	205.00	190.71	193.57	207.86	202.50
17	Fish (dry)	Kg	573.08	558.57	547.69	557.14	560.71	549.33	565.00	558.67	558.67	558.67	548.67	562.00	558.18
18	Egg(Farm/Vety)	Pair	13.27	13.31	14.20	13.94	13.69	13.71	13.59	13.59	13.12	13.35	13.47	13.47	13.56
<b>E Milk &amp; Milk products</b>															
19	Milk(Cows)	lit	65.00	66.00	66.43	65.33	65.33	66.25	66.88	66.88	68.13	68.13	68.75	68.13	66.77

Contd...



Sl.No	COMMODITY	UNIT	Jan	Feb	Mar	Apr	May	June	July	Aug	Sept	Oct	Nov	Dec	Annual Average
20	Butter	500gms	230.00	230.00	230.00	230.00	230.00	230.00	230.00	230.00	230.00	230.00	230.00	230.00	230.00
21	Ghee	Kg	481.00	481.00	451.25	482.50	470.71	470.71	470.71	470.71	470.71	485.00	488.29	494.00	476.38
<b>F Condiments&amp;Spices</b>															
22	Salt Tata	Kg	20.27	20.25	20.27	20.31	20.31	20.65	20.59	20.59	20.65	20.76	20.82	20.76	20.52
23	Onion	Kg	30.00	29.69	28.00	30.31	31.25	30.59	35.59	38.82	49.12	61.76	80.00	107.65	46.06
24	Chillies (Green)	Kg	83.00	82.81	80.71	76.67	83.33	95.00	118.75	135.63	134.38	133.75	121.88	115.63	105.13
25	Dry Chillies	Kg	180.71	179.33	178.21	185.00	180.67	182.50	194.38	196.56	198.44	200.94	205.94	207.19	190.82
26	Turmeric Powder	Kg	230.67	230.63	238.00	236.25	236.25	239.41	241.18	242.35	242.35	247.06	248.82	252.35	240.44
27	Black Pepper	Kg	658.33	650.00	620.83	609.23	593.85	597.86	608.57	592.86	607.14	607.14	619.29	621.43	615.54
28	Jira Whole	Kg	257.50	254.62	261.67	270.00	276.92	279.29	281.43	278.57	280.71	280.00	281.43	282.14	273.69
29	Ginger	Kg	65.33	63.75	69.33	75.00	76.25	75.88	85.88	102.94	111.76	108.24	107.65	103.53	87.13
30	Garlic	Kg	106.67	100.00	107.14	110.00	110.67	111.88	117.50	121.25	131.25	145.00	161.25	180.00	125.22
<b>G Vegetables</b>															
31	Potato (Medium)	Kg	23.93	23.00	20.36	20.53	22.87	21.81	23.81	25.63	24.88	25.31	25.69	27.88	23.81
32	Brinjal	Kg	34.62	33.57	31.15	35.00	37.67	41.33	44.00	43.33	42.67	46.00	42.67	41.67	39.47
33	Tomato	Kg	37.00	33.44	32.00	37.50	40.94	45.00	54.69	62.06	62.94	62.65	60.29	53.82	48.53
34	Cabbage	Kg	25.71	24.00	20.71	24.64	31.79	31.43	34.62	36.79	39.64	36.07	36.67	35.00	31.42
35	Cauliflower	Kg	29.62	28.21	33.75	37.00	50.00	44.29	61.11	57.14	62.22	67.27	51.92	48.00	47.54
36	Carrot	Kg	51.33	58.00	56.00	61.88	63.44	69.69	78.33	92.19	90.67	89.38	88.13	79.06	73.17
37	Beans	Kg	65.33	66.25	62.00	61.88	63.44	72.65	82.65	96.56	97.81	94.38	90.31	84.06	78.11
38	Gourd	Kg	39.38	37.22	40.50	41.67	38.33	37.50	42.73	42.27	42.27	43.18	47.73	45.91	41.56
<b>H Fruits (Fresh)</b>															
39	Banana Champa	Dozen	41.92	39.64	46.54	38.46	38.46	35.36	37.86	37.50	37.50	37.50	38.57	37.50	38.90
40	Orange	Dozen	122.33	120.57	123.62	118.57	126.00	127.50	120.00	120.00	120.00	125.00	89.00	117.40	119.17
41	Pineapple (Medium)	Each	34.38	34.38	31.67	32.50	36.67	38.33	30.83	30.83	33.64	31.00	34.00	28.89	33.09
42	Mango Lengra	Kg	N.A	N.A	N.A	N.A	132.50	111.43	104.00	102.50	100.00	N.A	N.A	N.A	110.09
43	Apple Kashmiri	Kg	136.36	137.50	136.36	149.17	163.33	184.62	177.69	173.08	168.46	150.77	142.50	146.67	155.54

Contd...

(in Rs)

Sl.No	COMMODITY	UNIT	Jan	Feb	Mar	Apr	May	June	July	Aug	Sept	Oct	Nov	Dec	Annual Average	
<b>I Other Foods</b>																
44	Sugar	Kg	44.93	44.94	45.00	44.94	44.88	44.88	44.76	44.88	44.76	44.88	45.06	45.24	44.93	
45	Gur	Kg	58.75	58.75	57.50	58.00	58.00	60.00	60.00	60.00	62.00	62.00	62.00	62.00	59.92	
46	Tea leaf(Medium)	Kg	297.33	298.75	301.33	295.00	295.00	304.71	294.12	300.00	301.18	308.82	311.18	311.18	301.55	
47	Tea cup	per cup	5.80	5.75	5.47	5.75	5.75	5.71	5.71	5.71	5.71	5.88	5.88	5.88	5.75	
48	Biscuits	110gms	20.36	20.33	20.82	21.17	21.42	21.31	21.21	21.21	21.31	20.42	20.42	20.50	20.87	
<b>J Pan Tobacco etc</b>																
49	Betel nut	100 nos	250.00	256.00	270.71	298.00	282.67	280.00	261.25	266.88	276.88	265.63	253.44	257.50	268.25	
50	Betel leaf	20 leaves	21.56	20.83	25.02	27.92	25.54	38.43	20.59	17.84	17.94	17.35	18.53	18.82	22.53	
51	Tobacco leaf	Kg	241.67	242.50	254.55	250.00	255.83	256.67	244.55	260.00	257.50	259.17	260.83	260.83	253.68	
52	Biri (Mother India)	25 nos	13.64	13.53	13.43	13.40	13.39	13.30	13.30	13.28	13.30	13.30	13.30	13.30	13.37	
53	Cigarette packet	10 nos	88.60	88.06	87.27	86.19	89.00	93.50	93.93	93.93	95.14	95.50	95.71	94.67	91.79	
<b>K Fuel &amp; Light</b>																
54	Charcoal (Medium)	Qtl	26.63	26.63	24.86	23.63	23.75	23.75	23.75	23.88	23.88	23.88	23.88	24.00	24.37	
55	Kerosene oil (Open Market)	Lit	43.11	42.02	42.58	42.22	42.26	44.05	44.09	44.13	42.59	42.63	43.44	43.48	43.05	
56	Firewood	Qtl	450.00	450.00	464.29	468.75	468.75	468.75	456.25	456.25	466.25	508.75	495.00	528.75	473.48	
57	Petrol	Lit	67.39	68.02	70.26	70.30	69.90	68.83	69.84	70.09	71.70	74.14	73.29	74.43	70.68	
58	Diesel oil	Lit	62.07	62.14	64.66	64.09	64.15	62.70	63.28	63.49	64.87	66.75	66.08	66.59	64.24	
59	Mobil oil	Lit	231.00	231.00	242.33	247.56	246.33	251.00	252.11	260.33	253.50	253.50	251.00	253.50	247.76	
60	Match box (50 Stick)	Each	2.00	2.00	2.00	2.00	2.00	2.00	2.00	2.00	2.00	2.00	2.00	2.00	2.00	
<b>L Housing</b>																
61	House rent	Monthly	1654.17	1654.17	1718.18	1604.17	1612.50	1612.50	1612.50	1612.50	1612.50	1612.50	1612.50	1612.50	1627.56	
<b>M Clothing &amp; Bedding</b>																
62	Shirting (Medium)	Meter	186.92	180.71	177.69	181.43	181.79	176.00	182.33	183.33	185.33	185.00	183.00	183.00	170.80	181.19
63	Long cloth	Meter	128.33	125.50	122.73	120.83	122.50	118.56	112.92	114.23	117.31	119.23	120.38	121.92	120.37	
64	Ganji (Medium)	Each	111.54	110.00	110.00	112.14	112.14	110.67	109.33	107.67	110.13	111.00	111.33	114.00	110.83	
65	Cotton for frock & blouse	meter	141.15	137.50	136.15	139.64	139.64	135.67	133.13	134.47	142.00	142.47	144.00	143.33	139.10	

Contd...

(In Rs)

Sl.No	COMMODITY	UNIT	Jan	Feb	Mar	Apr	May	June	July	Aug	Sept	Oct	Nov	Dec	Annual Average
66	Blanket (Medium)	Each	889.29	870.00	825.00	832.12	835.71	803.33	803.33	800.00	816.67	820.00	844.67	846.67	832.23
67	Towel (Medium)	each	196.67	194.38	197.86	199.33	196.00	193.75	195.00	196.25	198.13	195.00	194.38	196.25	196.08
68	Tericot (Medium)	Meter	241.67	233.85	234.62	234.62	238.46	235.71	227.86	224.29	225.00	230.00	228.57	233.57	232.35
69	Jainsem (Medium)	Meter	248.57	248.57	241.67	226.25	226.25	226.26	226.25	226.25	227.50	227.50	225.00	232.50	231.88
70	Dakmanda	Each	1183.33	1107.14	1050.00	1050.00	1050.00	1043.75	1043.75	1047.50	1047.50	1016.25	1037.50	1047.50	1060.35
<b>N</b>	<b>Footwear</b>														
71	Shoe (Gents)	Pair	608.00	591.88	568.00	604.38	603.13	576.47	582.35	582.35	579.41	585.29	582.35	605.88	589.12
72	Shoe (Ladies)	Pair	438.57	430.67	415.71	433.33	440.00	416.88	416.88	420.00	420.00	420.00	429.38	438.75	426.68
73	Chappal	Pair	139.00	136.25	134.00	134.69	135.31	133.53	128.82	128.82	130.29	129.12	131.18	130.88	132.66
<b>O</b>	<b>Misseleneous</b>														
<b>a</b>	<b>Medical care</b>														
74	Doctor's fee	Per visit	176.36	176.36	167.00	147.27	147.27	147.27	160.91	160.91	160.91	160.91	162.73	162.73	160.89
75	Paracetamol	10 Tabs	11.50	11.53	11.64	11.73	11.73	11.75	12.71	12.25	12.25	12.25	12.25	12.25	11.99
<b>b</b>	<b>Education</b>														
76	School fees CI IX Public school	Monthly	250.00	250.00	264.29	264.29	233.75	233.75	321.43	264.29	264.29	264.29	264.29	264.29	261.58
77	Exercise copy (No 4)	Each	30.77	29.64	29.62	30.00	30.00	28.33	27.81	28.33	28.33	28.33	29.00	29.00	29.10
78	Newspaper	Each	5.07	5.40	5.43	5.40	5.07	5.06	5.38	5.38	5.40	5.38	5.38	5.38	5.31
79	Ballpen	Each	8.33	8.46	8.46	7.86	7.86	8.33	7.81	7.81	7.81	7.81	8.13	8.13	8.07
80	Eraser	Each	4.54	4.57	4.57	4.47	4.47	4.63	4.50	4.50	4.50	4.50	4.50	4.50	4.52
81	Chelpark ink	Each	25.00	25.00	25.00	25.00	25.00	25.00	25.00	25.00	25.00	25.00	25.00	25.00	25.00
<b>c</b>	<b>Transport &amp; comm</b>														
82	Bus fare (Private Bus)	Km	1.78	1.73	1.73	1.73	1.73	1.69	1.64	1.64	1.64	1.64	1.64	1.64	1.69
<b>d</b>	<b>Personal care &amp; Effect</b>														
83	Toilet soap (Ordinary)	Each	15.00	14.64	14.23	14.64	14.64	13.67	13.67	13.67	13.75	13.75	13.75	13.67	14.09
84	Tooth Paste(Colgate)	50gms	23.14	22.93	23.14	23.07	23.07	23.06	13.67	23.06	24.06	24.06	24.06	23.06	22.53

Contd...

(In Rs)

Sl.No	COMMODITY	UNIT	Jan	Feb	Mar	Apr	May	June	July	Aug	Sept	Oct	Nov	Dec	Annual Average
85	Barber Charge (Haircut)	each	42.00	41.25	43.33	43.13	43.13	42.94	42.94	42.94	42.94	43.53	43.53	43.53	42.93
86	Umbrella (Gents)	each	188.00	188.00	202.73	196.92	196.92	196.92	206.15	206.15	206.15	206.15	206.15	206.15	200.53
87	Umbrella (Ladies)	Each	202.00	202.00	213.64	196.15	196.15	194.62	203.85	207.69	207.69	207.69	207.69	206.15	203.78
<b>e others</b>															
88	Alluminium (Ordinary)	kg	409.17	406.92	404.17	408.46	408.46	399.33	403.00	407.67	408.00	410.00	422.67	423.33	409.26
89	Bucket Plastic 12lit	Each	156.25	151.92	155.00	156.54	156.54	152.50	147.86	146.43	145.00	148.57	147.14	145.71	150.79
90	Washing soap (ordinary)	Dozen	150.29	148.27	141.93	142.69	142.69	141.35	138.41	138.41	139.18	139.18	135.35	135.35	141.09
91	Surf washing powder	kg	117.50	115.38	112.92	114.54	114.54	112.79	112.79	113.50	113.50	110.64	110.64	112.07	113.40
92	Tailoring charge	Each	215.71	213.33	216.00	206.67	206.67	223.13	220.00	218.13	218.13	218.13	229.38	231.88	218.09
93	Electric bulb 60 watt	Each	17.64	17.80	17.93	17.67	17.67	17.81	17.81	17.81	17.81	17.81	17.81	17.81	17.78
94	Torch cells	Pair	34.14	33.60	33.29	34.00	34.00	33.50	33.50	33.88	33.88	33.88	33.88	33.88	33.78
95	Lock &key(Nayar)	Pair	96.67	95.00	96.15	98.57	98.57	85.67	85.00	85.33	86.00	86.00	86.00	84.67	90.30
96	Comb(Big size)	one	20.57	19.87	20.00	20.53	21.20	19.88	19.88	20.19	20.19	20.19	19.20	20.19	20.16

N.A.- Not Available  
 N.R.- Not Reported  
 Source: Directorate of Economics and Statistics, Meghalaya

## 23. ECONOMIC CENSUS

TABLE: 23.01

DISTRICT-WISE NUMBER OF ESTABLISHMENTS AND PERSONS USUALLY WORKING AS PER 6TH ECONOMIC CENSUS.

Districts	Number of Establishment			Number of persons usually working			Average No. of workers per Establishment
	Rural	Urban	Combined	Rural	Urban	Combined	
1	2	3	4	5	6	7	8
West Garo Hills	15947	3590	19537	38749	10073	48822	2.5
East Garo Hills	6453	2644	9097	17452	7574	25026	2.8
South Garo Hills	4326	915	5241	12551	2404	14955	2.9
West Khasi Hills	8500	2287	10787	19865	6617	26482	2.5
Ri - Bhoi District	11401	930	12331	30687	2686	33373	2.7
East Khasi Hills	14455	20732	35187	32975	64771	97746	2.8
Jaintia Hills	11956	1420	13376	38692	4335	43027	3.2
Meghalaya	73038	32518	105556	190971	98460	289431	2.7

Source: Directorate Of Economics &amp; Statistics, Meghalaya, Shillong

TABLE: 23.02

NUMBER OF ESTABLISHMENTS AND EMPLOYMENT BY LOCATION IN DIFFERENT ECONOMIC CENSUS

Location	Number Of Establishments					Number Of Employment				
	2 <sup>nd</sup> EC	3 <sup>rd</sup> EC	4 <sup>th</sup> EC	5 <sup>th</sup> EC	6 <sup>th</sup> EC	2 <sup>nd</sup> EC	3 <sup>rd</sup> EC	4 <sup>th</sup> EC	5 <sup>th</sup> EC	6 <sup>th</sup> EC
	1980	1990	1998	2005	2013	1980	1990	1998	2005	2013
1	2	3	4	5	6	7	8	9	10	11
Rural	20839	32179	36352	55122	73038	49271	84586	97269	136245	190971
Urban	11531	17792	20145	28085	32518	59307	85390	87184	106097	98460
Combined	32370	49971	56497	83207	105556	108578	169976	184453	242342	289431

In the First Economic Census (1977) only establishments with hired worker were covered while in the Second (1980), Third (1990), Fourth (1998), Fifth (2005) and Sixth (2013) Economic Censuses, both own account establishments and establishments with hired worker were covered.

Source: Directorate Of Economics &amp; Statistics, Meghalaya, Shillong

TABLE: 23.03

AVERAGE ANNUAL GROWTH RATE OF ESTABLISHMENTS AND EMPLOYMENT IN DIFFERENT ECONOMIC CENSUS

Location	Average Annual Growth Rate of Establishments				Average Annual Growth Rate of Employment			
	1980-90	1990-98	1998-05	2005-13	1980-90	1990-98	1998-05	2005-13
1	2	3	4	5	6	7	8	9
Rural	5.44	1.62	7.38	4.06	7.17	1.87	5.72	5.02
Urban	5.43	1.65	5.63	1.97	4.4	0.26	3.1	-0.90
Combined	5.44	1.63	6.75	3.36	5.66	1.07	4.48	2.43

Source: Directorate Of Economics &amp; Statistics, Meghalaya, Shillong

## 24. ELECTION

TABLE : 24.01

## TOTAL ELECTORATE (VOTERS) BY SEX IN VARIOUS GENERAL ELECTION TO STATE LEGISLATIVE ASSEMBLY IN MEGHALAYA FROM 1972 TO 2018

General Elections	Year	Total No Of Electors (Voters)		
		Men	Women	Total
1	2	3	4	5
1st	1972	211397	206896	418293
2nd	1978	292302	293510	585812
3rd	1983	341372	340707	682079
4th	1988	403838	402903	806741
5th	1993	527895	519456	1047351
6th	1998	582930	574564	1157494
7th	2003	645925	635797	1281722
8th	2008	606197	626711	1232908
9th	2013	744299	759608	1503907
10th	2018	898745	913700	1812445

Source: Chief Electoral Officer, Meghalaya, Shillong

TABLE: 24.02

## NUMBER OF PERSONS CONTESTED AND ELECTED BY SEX IN VARIOUS GENERAL ELECTION TO STATE LEGISLATIVE ASSEMBLY

General Elections	Year	Total No Of Seats	No Of Contestants		No Of Elected	
			Men	Female	Male	Female
1	2	3	4	5	6	7
1st	1972	60	189	9	60	0
2nd	1978	60	252	7	59	1
3rd	1983	60	309	8	60	0
4th	1988	60	268	3	58	2
5th	1993	60	283	7	59	1
6th	1998	60	293	15	57	3
7th	2003	60	319	14	58	2
8th	2008	60	317	21	59	1
9th	2013	60	320	25	56	4
10th	*2018	59	329	32	56	3

\* Excluding Williamnagar (Williamnagar Seat Deferred)

Source: Chief Electoral Officer, Meghalaya, Shillong

TABLE: 24.03

**ASSEMBLY CONSTITUENCY-WISE NUMBER OF ELECTORATES OF MEGHALAYA DURING THE GENERAL ELECTION TO THE MEGHALAYA LEGISLATIVE ASSEMBLY 2018**

SI.No	Assembly Constituency No And Name	Electors		
		Total	Male	Female
1	2	3	4	5
1	1-Nartiang (ST)	36701	18051	18650
2	2-Jowai (ST)	34605	16288	18317
3	3-Raliang (ST)	32206	15330	16876
4	4-Mowkaiaw (ST)	31011	15196	15815
5	5-Sutnga Saipung (ST)	37957	18943	19014
6	6-Khliehriat (ST)	38103	18369	19734
7	7-Amlarem (ST)	32315	15793	16522
8	8-Mawhati (ST)	31998	16343	15655
9	9-Nongpoh (ST)	30730	15050	15680
10	10-Jirang (ST)	35891	18408	17483
11	11-Umsning (ST)	32111	16134	15977
12	12-Umroi (ST)	26478	13201	13277
13	13-Mawryngkneng (ST)	32140	15447	16693
14	14-Pynthorumkhrah (GEN)	30843	14764	16079
15	15-Mawlai (ST)	42664	19443	23221
16	16-East Shillong (ST)	24169	11319	12850
17	17-North Shillong (ST)	26655	13056	13599
18	18-West Shillong (GEN)	25677	12694	12983
19	19-South Shillong (GEN)	31641	15662	15979
20	20-Mylliem (ST)	31795	14574	17221
21	21-Nongthymmai (ST)	33794	15845	17949
22	22-Nongkrem (ST)	32220	15122	17098
23	23-Sohiong (ST)	28732	14117	14615
24	24-Mawphlang (ST)	29484	13942	15542
25	25-Mawsynram (ST)	31754	15757	15997
26	26-Shellia (ST)	29040	14493	14547
27	27-Pynursla (ST)	33193	16010	17183
28	28-Sohra (ST)	25297	12248	13049
29	29-Mawkynrew (ST)	31164	15420	15744
30	30-Mairang (ST)	34957	17187	17770
31	31-Mawthadraishan (ST)	35636	17531	18105

Contd...



SI.No	Assembly Constituency No And Name	Electors		
		Total	Male	Female
1	2	3	4	5
32	32-Nongstoin (ST)	35204	17383	17821
33	33-Rambrai Jyrngam (ST)	32263	16385	15878
34	34-Mawshynrut (ST)	33916	17360	16556
35	35-Ranikor (ST)	29670	15183	14487
36	36-Mawkyrwat (ST)	30552	15112	15440
37	37-Kharkutta (ST)	37160	19293	17867
38	38-Mendipathar (ST)	25825	13070	12755
39	39-Resubelpara (ST)	25947	13108	12839
40	40-Bajengdoba (ST)	28748	14856	13892
41	41-Songsak (ST)	26687	13779	12908
42	42-Rongjeng (ST)	29513	15123	14390
43	43-William Nagar (ST)	32345	16713	15632
44	44-Raksamgre (ST)	26605	13295	13310
45	45-Tikrikilla (ST)	30813	15307	15506
46	46-Phulbari (GEN)	26871	13662	13209
47	47-Rajabala (GEN)	29286	14534	14752
48	48-Selsella (ST)	30322	15145	15177
49	49-Dadenggre (ST)	30162	15370	14792
50	50-North Tura (ST)	30544	15472	15072
51	51-South Tura (ST)	30197	14846	15351
52	52-Rangsakona (ST)	31665	15719	15946
53	53-Ampati (ST)	28545	14179	14366
54	54-Mahendraganj (ST)	31022	15361	15661
55	55-Salmanpara (ST)	26229	13382	12847
56	56-Gambegre (ST)	26023	13229	12794
57	57-Dalu (ST)	18606	9337	9269
58	58-Rongara Siju (ST)	29495	15483	14012
59	59-Chokpot (ST)	28031	14673	13358
60	60-Baghmara (ST)	28956	14752	14204

Source: Chief Electoral Officer, Meghalaya Shillong.

**TABLE : 24.04**  
**INFORMATION ON LOK SABHA ELECTION**

Shillong Parliamentary Constituency						Tura Parliamentary Constituency				
Year	Electorate			Votes Polled	% of Votes Polled to total Electorate	Electorate			Votes Polled	% of Votes Polled to total Electorate
	Male	Female	Total			Male	Female	Total		
1	2	3	4	5	6	7	8	9	10	11
1977	172043	169867	341910	190149	55.61%	94235	94181	188416	74395	39.48%
1984	235456	234337	469793	261564	55.68%	140152	141338	281490	147648	52.45%
1989	301204	284550	585754	298613	50.98%	177612	174494	352106	188354	53.49%
1991	297117	291785	588902	303271	51.50%	175775	177836	353611	203365	57.51%
1996	343100	339609	682709	385600	56.48%	207048	202996	410044	287772	70.18%
1998	357776	355619	713395	525796	73.70%	225317	218782	444099	335094	75.45%
2004	391114	393948	785062	367795	46.85%	257540	246772	504312	311526	61.77%
2009	374713	397252	771965	480379	62.23%	254723	251051	505774	342187	67.66%
2014	480409	500331	980740	620041	63.22%	297230	289271	586501	458254	78.13%
2019	586092	611714	1197806	784279	65.48%	363530	353460	716990	583480	81.38%

Source : Chief Electoral Officer, Meghalaya, Shillong

**TABLE : 24.05**  
**INFORMATION ON DISTRICT COUNCIL ELECTION**

Year	Jaintia Hills			Khasi Hills			Garo Hills		
	Number of Constituency	Electorate	Votes Polled	Number of Constituency	Electorate	Votes Polled	Number of Constituency	Electorate	Votes Polled
1	2	3	4	5	6	7	8	9	10
1989	25	102115	92454	30	353593	240394	30	301013	205367
1994	29	155158	138825	29	458620	343110	29	374041	274999
1999	29	162902	137772	29	678755	316578	29	430776	290327
2004	29	179140	158225	29	530933	330158	29	502425	332120
2009	29	165104	155237	29	530599	417081	29	474983	377498
2014	29	209217	192576	29	668398	525197	-	-	-

Source: District Council Affairs Department Meghalaya, Shillong

25. STATE INCOME

TABLE: 25.01

GROSS STATE VALUE ADDED BY ECONOMIC ACTIVITY AT CURRENT PRICES (AS ON 31-07-2021.)

(Rs. in Lakhs)

Sl.No.	Item	2015-16	2016-17	2017-18	2018-19	2019-20 (Q)	2020-21 (A)
1	2	3	4	5	6	7	8
1	Agriculture, forestry and fishing	472392	525823	556097	597791	606236	646482
1.1	Crops	252188	268160	287304	316280	333979	358275
1.2	Livestock	74863	79741	83317	91588	98082	104935
1.3	Forestry and logging	127348	155664	158081	160052	141127	144799
1.4	Fishing and aquaculture	17993	22258	27395	29871	33048	38473
2	Mining and quarrying	124098	96028	89620	39934	42355	24181
	<b>Primary</b>	<b>596490</b>	<b>621851</b>	<b>645717</b>	<b>637725</b>	<b>648591</b>	<b>670663</b>
3	Manufacturing	174254	202964	257316	275531	268396	224252
4	Electricity, gas, water supply & other utility services	52011	48475	49833	77092	72472	78739
5	Construction	181822	172996	201222	175643	192127	154571
	<b>Secondary</b>	<b>408087</b>	<b>424435</b>	<b>508371</b>	<b>528266</b>	<b>532995</b>	<b>457562</b>
6	Trade, repair, hotels and restaurants	433197	498802	573627	685333	769307	666291
6.1	Trade & repair services	407711	470633	542039	648919	729352	632622
6.2	Hotels & restaurants	25486	28169	31587	36414	39955	33669
7	Transport, storage, communication & services related to broadcasting	152845	161444	169416	183641	198875	178295
7.1	Railways	0	0	0	0	0	0
7.2	Road transport	100893	107961	113474	125998	133071	108078
7.3	Water transport	0	0	0	0	0	0
7.4	Air transport	106	112	95	46	192	167
7.5	Services incidental to transport		1426	1529	1949	1871	1536
7.6	Storage	465	498	536	1936	2055	2980
7.7	Communication & services related to broadcasting	51383	51447	53782	53712	61686	65533
8	Financial services	70078	71547	81407	75655	85548	89922
9	Real estate, ownership of dwelling & professional services	152153	156993	161451	171776	180583	188485
10	Public administration	248857	268757	302408	366072	429764	492663
11	Other services	225520	263284	298765	354300	372856	317096
	<b>Tertiary</b>	<b>1282650</b>	<b>1420827</b>	<b>1587074</b>	<b>1836778</b>	<b>2036932</b>	<b>1932752</b>
12	<b>TOTAL GSDP at basic prices</b>	<b>2287227</b>	<b>2467113</b>	<b>2741162</b>	<b>3002769</b>	<b>3218518</b>	<b>3060977</b>
13	Taxes on Products	271497	313769	235389	243239	281257	307441.1
14	Subsidies on products	46988	37020	25721	28426	28205	24826.24
15	<b>Gross State Domestic Product (at market price)</b>	<b>2511736</b>	<b>2743862</b>	<b>2950830</b>	<b>3217582</b>	<b>3471570</b>	<b>3343592</b>
16	Population ('00)	32710	33410	34130	34870	35620	36380
17	<b>Per Capita GSDP (at Market Price) (Rs.)</b>	<b>76788</b>	<b>82127</b>	<b>86459</b>	<b>92274</b>	<b>97461</b>	<b>91907</b>
18	<b>Per Capita GSDP (at Basic Price) (Rs.)</b>	<b>69924</b>	<b>73844</b>	<b>80315</b>	<b>86113</b>	<b>90357</b>	<b>84139</b>

Q = Quick Estimates; A = Advance Estimates

Source: Directorate Of Economics & Statistics

**TABLE:25.02**  
**GSPA AT CURRENT PRICES PERCENTAGE VARIANCE OVER THE PREVIOUS YEAR**

(In Percentages)

Sl.No.	Item	2015-16	2016-17	2017-18	2018-19	2019-20 (Q)	2020-21 (A)
1	2	3	4	5	6	7	8
1	Agriculture, forestry and fishing	15.29	11.31	5.76	7.50	1.41	6.64
1.1	Crops	11.37	6.33	7.14	10.09	5.60	7.27
1.2	Livestock	3.34	6.52	4.48	9.93	7.09	6.99
1.3	Forestry and logging	25.73	22.24	1.55	1.25	-11.82	2.60
1.4	Fishing and aquaculture	87.74	23.71	23.08	9.04	10.64	16.42
2	Mining and quarrying	61.55	-22.62	-6.67	-55.44	6.06	-42.91
	<b>Primary</b>	<b>22.59</b>	<b>4.25</b>	<b>3.84</b>	<b>-1.24</b>	<b>1.70</b>	<b>3.40</b>
3	Manufacturing	-51.46	16.48	26.78	7.08	-2.59	-16.45
4	Electricity, gas, water supply & other utility services	14.88	-6.80	2.80	54.70	-5.99	8.65
5	Construction	34.42	-4.85	16.32	-12.71	9.38	-19.55
	<b>Secondary</b>	<b>-24.36</b>	<b>4.01</b>	<b>19.78</b>	<b>3.91</b>	<b>0.90</b>	<b>-14.15</b>
6	Trade, repair, hotels and restaurants	12.68	15.14	15.00	19.47	12.25	-13.39
6.1	Trade & repair services	12.94	15.43	15.17	19.72	12.39	-13.26
6.2	Hotels & restaurants	8.77	10.53	12.14	15.28	9.72	-15.73
7	Transport, storage, communication & services related to broadcasting	10.01	5.63	4.94	8.40	8.30	-10.35
7.1	Railways						
7.2	Road transport	7.76	7.01	5.11	11.04	5.61	-18.78
7.3	Water transport						
7.4	Air transport	-87.44	6.63	-15.90	-51.30	316.87	-12.88
7.5	Services incidental to transport			7.26	27.45	-4.02	-17.89
7.6	Storage	10.35	7.19	7.73	260.83	6.16	45.03
7.7	Communication & services related to broadcasting	16.63	0.13	4.54	-0.13	14.84	6.24
8	Financial services	9.34	2.10	13.78	-7.07	13.08	5.11
9	Real estate, ownership of dwelling & professional services	0.66	3.18	2.84	6.40	5.13	4.38
10	Public administration	2.59	8.00	12.52	21.05	17.40	14.64
11	Other services	15.37	16.75	13.48	18.59	5.24	-14.95
	<b>Tertiary</b>	<b>9.01</b>	<b>10.77</b>	<b>11.70</b>	<b>15.73</b>	<b>10.90</b>	<b>-5.11</b>
12	<b>TOTAL GSDP at basic prices</b>	<b>3.83</b>	<b>7.86</b>	<b>11.11</b>	<b>9.54</b>	<b>7.19</b>	<b>-4.89</b>
13	<b>Gross State Domestic Product (at market price)</b>	<b>8.10</b>	<b>9.24</b>	<b>7.54</b>	<b>9.04</b>	<b>7.89</b>	<b>-3.69</b>
14	<b>Per Capita GSDP (at Market Price)</b>	<b>5.82</b>	<b>6.95</b>	<b>5.27</b>	<b>6.73</b>	<b>5.62</b>	<b>-5.70</b>
15	<b>Per Capita GSDP (at Basic Price)</b>	<b>1.64</b>	<b>5.60</b>	<b>8.76</b>	<b>7.22</b>	<b>4.93</b>	<b>-6.88</b>

Q = Quick Estimates; A = Advance Estimates

Source: Directorate Of Economics & Statistics

**TABLE:25.03**  
**GROSS STATE VALUE ADDED BY ECONOMIC ACTIVITY AT CONSTANT 2011-12 PRICES**  
**(AS ON 31-07-2021)**

(Rs. in Lakhs)

Sl.No.	Item	2015-16	2016-17	2017-18	2018-19	2019-20 (Q)	2020-21 (A)
1	2	3	4	5	6	7	8
1	Agriculture, forestry and fishing	359196	373430	378643	375848	383234	389890
1.1	Crops	213302	213317	216247	210187	213246	213232
1.2	Livestock	68832	70878	73045	75620	76706	78811
1.3	Forestry and logging	65905	75796	77581	77235	79379	83158
1.4	Fishing and aquaculture	11157	13439	11770	12806	13903	14689
2	Mining and quarrying	113095	81806	72816	33341	34801	19630
	<b>Primary</b>	<b>472291</b>	<b>455236</b>	<b>451459</b>	<b>409189</b>	<b>418035</b>	<b>409520</b>
3	Manufacturing	156142	182347	223499	233341	227859	187830
4	Electricity, gas, water supply & other utility services	39704	33769	33180	49229	46888	48878
5	Construction	126077	113894	124560	120674	127497	99393
	<b>Secondary</b>	<b>321924</b>	<b>330010</b>	<b>381239</b>	<b>403244</b>	<b>402244</b>	<b>336101</b>
6	Trade, repair, hotels and restaurants	394422	446270	498906	572363	631571	532958
6.1	Trade & repair services	371230	421088	471442	541934	598663	505975
6.2	Hotels & restaurants	23192	25182	27464	30429	32908	26983
7	Transport, storage, communication & services related to broadcasting	127467	132695	135324	138629	144659	124070
7.1	Railways	0	0	0	0	0	0
7.2	Road transport	84056	88292	90508	94888	96484	74714
7.3	Water transport	0	0	0	0	0	0
7.4	Air transport	88	92	75	35	139	117
7.5	Services incidental to transport		1167	1220	1467	1355	1068
7.6	Storage	423	446	467	1617	1689	2388
7.7	Communication & services related to broadcasting	42900	42697	43053	40622	44992	45784
8	Financial services	64949	66410	70347	60435	64577	64485
9	Real estate, ownership of dwelling & professional services	132769	122905	124180	125181	125685	123974
10	Public administration	197118	208591	221077	259968	296934	328961
11	Other services	164863	189171	209733	240130	247603	205577
	<b>Tertiary</b>	<b>1081588</b>	<b>1166042</b>	<b>1259568</b>	<b>1396706</b>	<b>1511030</b>	<b>1380025</b>
12	<b>TOTAL GSDP at basic prices</b>	<b>1875803</b>	<b>1951289</b>	<b>2092266</b>	<b>2209140</b>	<b>2331309</b>	<b>2125646</b>
13	Taxes on Products	227394	251395	184307	184281	208565	221867
14	Subsidies on products	39355	29661	20139	21536	20915	17858
15	<b>Gross State Domestic Product (at market price)</b>	<b>2063842</b>	<b>2173023</b>	<b>2256433</b>	<b>2371885</b>	<b>2518959</b>	<b>2329655</b>
16	Population ('00)	32710	33410	34130	34870	35620	36380
17	<b>Per Capita GSDP (at Market Price) (Rs.)</b>	<b>63095</b>	<b>65041</b>	<b>66113</b>	<b>68021</b>	<b>70718</b>	<b>64037</b>
18	<b>Per Capita GSDP (at Basic Price) (Rs.)</b>	<b>57346</b>	<b>58404</b>	<b>61303</b>	<b>63354</b>	<b>65449</b>	<b>58429</b>

Q = Quick Estimates; A =Advance Estimates

Source: Directorate Of Economics &amp; Statistics

**TABLE:25.04**  
**PERCENTAGE GROWTH OF GSDP AT CONSTANT 2011-12 PRICES**

(In Percentages)

Sl.No.	Item	2015-16	2016-17	2017-18	2018-19	2019-20 (Q)	2020-21 (A)
1	2	3	4	5	6	7	8
1	Agriculture, forestry and fishing	-4.70	3.96	1.40	-0.74	1.97	1.74
1.1	Crops	2.57	0.01	1.37	-2.80	1.46	-0.01
1.2	Livestock	2.05	2.97	3.06	3.53	1.44	2.74
1.3	Forestry and logging	-31.19	15.01	2.36	-0.45	2.78	4.76
1.4	Fishing and aquaculture	94.34	20.45	-12.42	8.80	8.57	5.65
2	Mining and quarrying	67.83	-27.67	-10.99	-54.21	4.38	-43.59
	<b>Primary</b>	<b>6.30</b>	<b>-3.61</b>	<b>-0.83</b>	<b>-9.36</b>	<b>2.16</b>	<b>-2.04</b>
3	Manufacturing	-50.65	16.78	22.57	4.40	-2.35	-17.57
4	Electricity, gas, water supply & other utility services	-21.73	-14.95	-1.74	48.37	-4.76	4.25
5	Construction	19.98	-9.66	9.36	-3.12	5.65	-22.04
	<b>Secondary</b>	<b>-31.82</b>	<b>2.51</b>	<b>15.52</b>	<b>5.77</b>	<b>-0.25</b>	<b>-16.44</b>
6	Trade, repair, hotels and restaurants	17.21	13.15	11.79	14.72	10.34	-15.61
6.1	Trade & repair services	17.47	13.43	11.96	14.95	10.47	-15.48
6.2	Hotels & restaurants	13.22	8.58	9.06	10.80	8.15	-18.00
7	Transport, storage, communication & services related to broadcasting	7.48	4.10	1.98	2.44	4.35	-14.23
7.1	Railways						
7.2	Road transport	5.28	5.04	2.51	4.84	1.68	-22.56
7.3	Water transport						
7.4	Air transport	-87.73	4.67	-17.98	-54.02	301.35	-15.85
7.5	Services incidental to transport			4.57	20.23	-7.67	-21.18
7.6	Storage	14.66	5.39	4.64	246.32	4.48	41.34
7.7	Communication & services related to broadcasting	13.88	-0.47	0.83	-5.65	10.76	1.76
8	Financial services	5.99	2.25	5.93	-14.09	6.85	-0.14
9	Real estate, ownership of dwelling & professional services	6.09	-7.43	1.04	0.81	0.40	-1.36
10	Public administration	-0.07	5.82	5.99	17.59	14.22	10.79
11	Other services	4.23	14.74	10.87	14.49	3.11	-16.97
	<b>Tertiary</b>	<b>8.49</b>	<b>7.81</b>	<b>8.02</b>	<b>10.89</b>	<b>8.19</b>	<b>-8.67</b>
12	<b>TOTAL GSDP at basic prices</b>	<b>-1.97</b>	<b>4.02</b>	<b>7.22</b>	<b>5.59</b>	<b>5.53</b>	<b>-8.82</b>
13	<b>Gross State Domestic Product (at market price)</b>	<b>2.47</b>	<b>5.29</b>	<b>3.84</b>	<b>5.12</b>	<b>6.20</b>	<b>-7.52</b>
14	<b>Per Capita GSDP (at Market Price)</b>	<b>0.31</b>	<b>3.08</b>	<b>1.65</b>	<b>2.89</b>	<b>3.96</b>	<b>-9.45</b>
15	<b>Per Capita GSDP (at Basic Price)</b>	<b>-4.04</b>	<b>1.84</b>	<b>4.96</b>	<b>3.35</b>	<b>3.31</b>	<b>-10.73</b>

Q = Quick Estimates; A = Advance Estimates

**Source: Directorate Of Economics & Statistics**

**TABLE 25.05**  
**NET STATE VALUE ADDED BY ECONOMIC ACTIVITY AT CURRENT PRICES**  
 (As on 31-07-2021)

(Rs. in Lakhs)

Sl.no	Item	2015-16	2016-17	2017-18	2018-19	2019-20 (Q)	2020- 21(A)
1	2	3	4	5	6	7	8
1	Agriculture, forestry and fishing	439648	490579	518769	557210	559175	594681
1.1	Crops	222152	236640	253690	279834	293904	315206
1.2	Livestock	74152	79051	82591	90783	97313	104156
1.3	Forestry and logging	126270	154444	156821	158586	139745	143333
1.4	Fishing and aquaculture	17075	20444	25667	28007	28213	31987
2	Mining and quarrying	114027	80634	75752	33676	35261	20073
	<b>Primary</b>	<b>553676</b>	<b>571213</b>	<b>594521</b>	<b>590886</b>	<b>594436</b>	<b>614754</b>
3	Manufacturing	123246	156267	210712	227408	216813	187273
4	Electricity, gas, water supply & other utility services	37279	32291	34214	52422	50209	54089
5	Construction	171052	162090	189349	164413	180689	145344
	<b>Secondary</b>	<b>331577</b>	<b>350648</b>	<b>434275</b>	<b>444243</b>	<b>447711</b>	<b>386706</b>
6	Trade, repair, hotels and Restaurants	423116	487523	560829	670018	752407	652167
6.1	Trade & repair services	398560	461233	531355	635955	714988	620600
6.2	Hotels & Restaurants	24555	26290	29473	34063	37418	31568
7	Transport, storage, communication & services related to broadcasting	112482	112416	109093	111725	115854	99754
7.1	Railways	0	0	0	0	0	0
7.2	Road transport	70368	72039	69689	73158	72689	55678
7.3	Water transport	0	0	0	0	0	0
7.4	Air transport	-144	94	80	33	133	112
7.5	Services incidental to transport		1240	1318	1645	1560	1263
7.6	Storage	389	418	451	1765	1870	2769
7.7	Communication & services related to broadcasting	41869	38625	37555	35124	39601	39931
8	Financial services	68794	69968	79649	73933	83544	87701
9	Real estate, ownership of dwelling & professional services	120714	125047	126662	133265	140229	145582
10	Public Administration	200236	217457	245062	302254	358550	414765
11	Other services	216512	253074	285458	340968	359208	305755
	<b>Tertiary</b>	<b>1141854</b>	<b>1265485</b>	<b>1406753</b>	<b>1632163</b>	<b>1809791</b>	<b>1705723</b>
12	<b>TOTAL NSDP at basic prices</b>	<b>2027107</b>	<b>2187346</b>	<b>2435549</b>	<b>2667292</b>	<b>2851938</b>	<b>2707184</b>
13	Taxes on Products	271497	313769	235389	243239	281257	307441
14	Subsidies on products	46988	37020	25721	28426	28205	24826
15	<b>Net State Domestic Product (at market price)</b>	<b>2251616</b>	<b>2464095</b>	<b>2645217</b>	<b>2882105</b>	<b>3104990</b>	<b>2989798</b>
16	Population ('00)	32710	33410	34130	34870	35620	36380
17	<b>Per Capita NSDP (at Market Price) (Rs.)</b>	<b>68836</b>	<b>73753</b>	<b>77504</b>	<b>82653</b>	<b>87170</b>	<b>82182</b>
18	<b>Per Capita NSDP (at Basic Price) (Rs.)</b>	<b>61972</b>	<b>65470</b>	<b>71361</b>	<b>76492</b>	<b>80066</b>	<b>74414</b>

Q = Quick Estimates; A = Advance Estimates

Source- Directorate of Economics and Statistics, Meghalaya



**TABLE 25.06**  
**NET STATE VALUE ADDED BY ECONOMIC ACTIVITY AT CONSTANT 2011-12 PRICES**  
**(As on 31-07-2021)**

(Rs. in Lakhs)

Sl.no.	Item	2015-16	2016-17	2017-18	2018-19	2019-20 (Q)	2020-21(A)
1	2	3	4	5	6	7	8
1	Agriculture, forestry and fishing	333561	346486	350799	346396	348969	353254
1.1	Crops	189972	189646	191585	184203	185679	184621
1.2	Livestock	68214	70273	72446	74996	76113	78227
1.3	Forestry and logging	64977	74743	76553	76105	75324	78159
1.4	Fishing and aquaculture	10398	11824	10215	11092	11853	12248
2	Mining and quarrying	104362	69132	61687	28480	29440	16612
	<b>Primary</b>	<b>437922</b>	<b>415618</b>	<b>412486</b>	<b>374876</b>	<b>378409</b>	<b>369866</b>
3	Manufacturing	109372	140501	182568	192467	184458	157655
4	Electricity, gas, water supply & other utility services	26145	19268	19523	28339	28057	28556
5	Construction	116244	103489	113287	110729	117474	91411
	<b>Secondary</b>	<b>251761</b>	<b>263258</b>	<b>315378</b>	<b>331535</b>	<b>329989</b>	<b>277622</b>
6	Trade, repair, hotels and restaurants	385449	436280	488051	559964	618010	521924
6.1	Trade & repair services	363088	412758	462375	531426	587131	496566
6.2	Hotels & restaurants	22361	23522	25676	28538	30879	25359
7	Transport, storage, communication & services related to broadcasting	90667	88560	82148	76482	75384	60966
7.1	Railways	0	0	0	0	0	0
7.2	Road transport	56527	55353	51311	48392	45934	32596
7.3	Water transport	0	0	0	0	0	0
7.4	Air transport	-138	76	62	23	90	71
7.5	Services incidental to transport		1004	1041	1219	1102	852
7.6	Storage	357	376	395	1481	1544	2227
7.7	Communication & services related to broadcasting	33921	31750	29338	25368	26714	25220
8	Financial services	63757	65029	68849	59023	62937	62734
9	Real estate, ownership of dwelling & professional services	105808	95995	96384	97160	97552	95591
10	Public administration	152887	161943	170478	205684.9	237387	264990
11	Other services	156733	181068	198427	229324	236608	196702
	<b>Tertiary</b>	<b>955301</b>	<b>1028875</b>	<b>1104337</b>	<b>1227638</b>	<b>1327879</b>	<b>1202907</b>
12	<b>TOTAL NSDP at basic prices</b>	<b>1644985</b>	<b>1707752</b>	<b>1832201</b>	<b>1934050</b>	<b>2036277</b>	<b>1850395</b>
13	Taxes on Products	227394	251395	184307	184281	208565	221867
14	Subsidies on products	39355	29661	20139	21536	20915	17858
15	<b>Net State Domestic Product (at market price)</b>	<b>1833024</b>	<b>1929486</b>	<b>1996368</b>	<b>2096795</b>	<b>2223927</b>	<b>2054404</b>
16	Population ('00)	32710	33410	34130	34870	35620	36380
17	<b>Per Capita NSDP (at Market Price) (Rs.)</b>	<b>56039</b>	<b>57752</b>	<b>58493</b>	<b>60132</b>	<b>62435</b>	<b>56471</b>
18	<b>Per Capita NSDP (at Basic Price) (Rs.)</b>	<b>50290</b>	<b>51115</b>	<b>53683</b>	<b>55465</b>	<b>57167</b>	<b>50863</b>

Q = Quick Estimates; A = Advance Estimates

Source- Directorate of Economics and Statistics, Meghalaya

TABLE: 25.07

## GROSS STATE DOMESTIC PRODUCT AT CURRENT PRICES

(Rs. in Lakhs)

Years	Sub-Total (Primary)	Sub-Total (Secondary)	Sub-Total (Tertiary)	Gross Domestic Product	Population (000)	Per Capita Income (in Rs.)
1	2	3	4	5	6	7
1980-81	7770	4214	11922	23906	1320	1811
1981-82	8666	4666	13591	26923	1358	1983
1982-83	9279	5548	14932	29759	1397	2130
1983-84	10807	5990	17280	34077	1437	2371
1984-85	12897	6197	19789	38883	1477	2633
1985-86	13785	7245	22846	43876	1518	2890
1986-87	14438	8098	25985	48521	1558	3114
1987-88	17873	9281	30718	57872	1598	3622
1988-89	15701	10025	39080	64806	1646	3937
1989-90	24130	10618	46118	80866	1720	4702
1990-91	28355	12597	54121	95073	1754	5420
1991-92	33242	14815	63880	111937	1808	6191
1992-93	40274	18606	70876	129756	1856	6991
1993-94	47733	21557	81797	151087	1907	7923
1994-95	54417	21267	90810	166494	1960	8495
1995-96	63922	28216	107381	199519	2013	9912
1996-97	71213	31690	116922	219825	2068	10630
1997-98	77922	37763	134050	249735	2124	11758
1998-99	92861	41860	159207	293928	2180	13483
1999-00	113953	51497	192364	357814	2237	15995
2000-01	125650	60965	209479	396094	2295	17259
2001-02	148943	63371	235512	447826	2425	18466
2002-03	151192	71541	253609	476342	2478	19226
2003-04	169953	79009	279037	527999	2531	20859
2004-05	213789	110189	331955	655933	2586	25365
2005-06	224746	132461	369308	726515	2642	27499
2006-07	275579	164205	422734	862518	2699	31956
2007-08	306122	203732	463619	973473	2757	35303
2008-09	307057	298737	555910	1161704	2817	41237
2009-10	315872	314382	640657	1270911	2878	44158
2010-11	350001	349044	759211	1458256	2940	49594
2011-12	422304	623780	846097	1892182	3004	62989
2012-13	445415	667000	961451	2073867	3069	67575
2013-14	533230	559348	1091850	2184428	3135	69679
2014-15	486563	539537	1176668	2202768	3202	68794
2015-16	596490	408087	1282650	2287227	3271	69924
2016-17	621851	424435	1420827	2467113	3341	73844
2017-18	645717	508371	1587074	2741162	3413	80315
2018-19	637725	528266	1836778	3002769	3487	86113
2019-20 (Q)	648591	532995	2036932	3218518	3562	90357
2020-21(A)	670663	457562	1932752	3060977	3638	84139

Source- Directorate of Economics and Statistics, Meghalaya

TABLE: 25.08

**ANNUAL PERCENTAGE INCREASE GROSS STATE DOMESTIC PRODUCT AT CURRENT PRICES**  
 (In Percentages)

Years	Sub-Total	Sub-Total	Sub-Total	Gross Domestic Product	Per Capita Income
1	2	3	4	5	6
1980-81					
1981-82	11.53	10.73	14.00	12.62	9.47
1982-83	7.07	18.90	9.87	10.53	7.45
1983-84	16.47	7.97	15.72	14.51	11.32
1984-85	19.34	3.46	14.52	14.10	11.01
1985-86	6.89	16.91	15.45	12.84	9.79
1986-87	4.74	11.77	13.74	10.59	7.75
1987-88	23.79	14.61	18.21	19.27	16.29
1988-89	-12.15	8.02	27.22	11.98	8.72
1989-90	53.68	5.92	18.01	24.78	19.41
1990-91	17.51	18.64	17.35	17.57	15.29
1991-92	17.24	17.61	18.03	17.74	14.22
1992-93	21.15	25.59	10.95	15.92	12.92
1993-94	18.52	15.86	15.41	16.44	13.33
1994-95	14.00	-1.35	11.02	10.20	7.22
1995-96	17.47	32.68	18.25	19.84	16.68
1996-97	11.41	12.31	8.89	10.18	7.25
1997-98	9.42	19.16	14.65	13.61	10.61
1998-99	19.17	10.85	18.77	17.70	14.67
1999-00	22.71	23.02	20.83	21.74	18.63
2000-01	10.26	18.39	8.90	10.70	7.90
2001-02	18.54	3.95	12.43	13.06	6.99
2002-03	1.51	12.89	7.68	6.37	4.12
2003-04	12.41	10.44	10.03	10.84	8.50
2004-05	25.79	39.46	18.96	24.23	21.60
2005-06	5.13	20.21	11.25	10.76	8.42
2006-07	22.62	23.96	14.47	18.72	16.21
2007-08	11.08	24.07	9.67	12.86	10.47
2008-09	0.31	46.63	19.91	19.34	16.81
2009-10	2.87	5.24	15.24	9.40	7.08
2010-11	10.80	11.03	18.51	14.74	12.31
2011-12	20.66	78.71	11.44	29.76	27.01
2012-13	5.47	6.93	13.63	9.60	7.28
2013-14	19.72	-16.14	13.56	5.33	3.11
2014-15	-8.75	-3.54	7.77	0.84	-1.27
2015-16	22.59	-24.36	9.01	3.83	1.64
2016-17	4.25	4.01	10.77	7.86	5.60
2017-18	3.84	19.78	11.70	11.11	8.76
2018-19	-1.24	3.91	15.73	9.54	7.22
2019-20 (Q)	1.70	0.90	10.90	7.19	4.93
2020-21 (A)	3.40	-14.15	-5.11	-4.89	-6.88

Source- Directorate of Economics and Statistics, Meghalaya

TABLE: 25.09

## GROSS STATE DOMESTIC PRODUCT AT CONSTANT (2011-12) PRICES

Years	Sub-Total (Primary)	Sub-Total (Secondary)	Sub-Total (Tertiary)	Gross Domestic Product	Population (000)	Per Capita Income (in Rs.)
1	2	3	4	5	6	7
1980-81	97615	106899	119267	323781	1320	24529
1981-82	102858	108084	124709	335650	1358	24716
1982-83	105704	79426	130147	315278	1397	22568
1983-84	108116	74776	134258	317151	1437	22070
1984-85	116368	70156	143104	329627	1477	22317
1985-86	126223	77977	152854	357054	1518	23521
1986-87	126388	77667	161675	365729	1558	23474
1987-88	132519	80663	176146	389327	1598	24363
1988-89	120549	82332	193296	396176	1646	24069
1989-90	136140	88246	210585	434971	1720	25289
1990-91	159224	100866	226920	487010	1754	27766
1991-92	199561	93636	239565	532761	1808	29467
1992-93	172073	97909	240118	510099	1856	27484
1993-94	180901	107559	253965	542425	1907	28444
1994-95	203283	132561	267031	602875	1960	30759
1995-96	223403	152311	287539	663253	2013	32948
1996-97	230057	149846	290814	670718	2068	32433
1997-98	225994	120113	310937	657044	2124	30934
1998-99	262619	106994	335931	705544	2180	32364
1999-00	255720	106138	358513	720371	2237	32203
2000-01	266280	115027	371848	753155	2295	32817
2001-02	297792	115504	398295	811592	2425	33465
2002-03	294860	146666	412130	853656	2478	34454
2003-04	322836	160580	440372	923787	2531	36495
2004-05	337128	183165	467684	987977	2586	38205
2005-06	350314	270694	510887	1131894	2642	42843
2006-07	359439	388979	550992	1299410	2699	48142
2007-08	371558	432511	577996	1382064	2757	50120
2008-09	365219	443491	648797	1457506	2817	51737
2009-10	375810	513826	702184	1591821	2878	55308
2010-11	399276	561927	783509	1744713	2940	59336
2011-12	422304	623780	846097	1892182	3004	62989
2012-13	428130	609420	893365	1930916	3069	62917
2013-14	492740	534431	951577	1978747	3135	63118
2014-15	444308	472188	996951	1913447	3202	59758
2015-16	472291	321924	1081588	1875803	3271	57346
2016-17	455236	330010	1166042	1951289	3341	58404
2017-18	451459	381239	1259568	2092266	3413	61303
2018-19	409189	403244	1396706	2209140	3487	63354
2019-20 (Q)	418035	402244	1511030	2331309	3562	65449
2020-21 (A)	409520	336101	1380025	2125646	3638	58429

Source- Directorate of Economics and Statistics, Meghalaya

**TABLE: 25.10**  
**ANNUAL PERCENTAGE GROWTH OF GROSS STATE DOMESTIC PRODUCT AT CONSTANT**  
**(2011-12) PRICES**

(In Percentages)

Years	Sub-Total	Sub-Total	Sub-Total	Gross Domestic Product	Per Capita Income
1	2	3	4	5	6
1980-81					
1981-82	5.37	1.11	4.56	3.67	0.77
1982-83	2.77	-26.51	4.36	-6.07	-8.69
1983-84	2.28	-5.85	3.16	0.59	-2.21
1984-85	7.63	-6.18	6.59	3.93	1.12
1985-86	8.47	11.15	6.81	8.32	5.39
1986-87	0.13	-0.40	5.77	2.43	-0.20
1987-88	4.85	3.86	8.95	6.45	3.79
1988-89	-9.03	2.07	9.74	1.76	-1.21
1989-90	12.93	7.18	8.94	9.79	5.07
1990-91	16.96	14.30	7.76	11.96	9.79
1991-92	25.33	-7.17	5.57	9.39	6.13
1992-93	-13.77	4.56	0.23	-4.25	-6.73
1993-94	5.13	9.86	5.77	6.34	3.49
1994-95	12.37	23.25	5.14	11.14	8.14
1995-96	9.90	14.90	7.68	10.02	7.12
1996-97	2.98	-1.62	1.14	1.13	-1.56
1997-98	-1.77	-19.84	6.92	-2.04	-4.62
1998-99	16.21	-10.92	8.04	7.38	4.62
1999-00	-2.63	-0.80	6.72	2.10	-0.50
2000-01	4.13	8.38	3.72	4.55	1.91
2001-02	11.83	0.41	7.11	7.76	1.97
2002-03	-0.98	26.98	3.47	5.18	2.96
2003-04	9.49	9.49	6.85	8.22	5.92
2004-05	4.43	14.06	6.20	6.95	4.68
2005-06	3.91	47.79	9.24	14.57	12.14
2006-07	2.60	43.70	7.85	14.80	12.37
2007-08	3.37	11.19	4.90	6.36	4.11
2008-09	-1.71	2.54	12.25	5.46	3.23
2009-10	2.90	15.86	8.23	9.22	6.90
2010-11	6.24	9.36	11.58	9.60	7.28
2011-12	5.77	11.01	7.99	8.45	6.16
2012-13	1.38	-2.30	5.59	2.05	-0.11
2013-14	15.09	-12.31	6.52	2.48	0.32
2014-15	-9.83	-11.65	4.77	-3.30	-5.32
2015-16	6.30	-31.82	8.49	-1.97	-4.04
2016-17	-3.61	2.51	7.81	4.02	1.84
2017-18	-0.83	15.52	8.02	7.22	4.96
2018-19	-9.36	5.77	10.89	5.59	3.35
2019-20 (Q)	2.16	-0.25	8.19	5.53	3.31
2020-21 (A)	-2.04	-16.44	-8.67	-8.82	-10.73

Source- Directorate of Economics and Statistics, Meghalaya

**26. TOURISM**  
**TABLE : 26.01**

**NUMBER OF TOURIST SPOTS AND TOURISTS VISITING MEGHALAYA**

Year	No. of Tourist Spots	No. of Visitors		Total
		Foreign	Indian	
1	2	3	4	5
2011	101	4803	667504	672307
2012	101	5313	680254	685567
2013	99	6773	691269	698042
2014	99	8664	717789	726453
2015	99	8027	751165	759192
2016	99	8476	844354	852830
2017	99	12051	990856	1002907
2018	203	18114	1198340	1216454
2019	191	25813	1245633	1271446
2020	203	2311	24734	27045

Source: Directorate of Tourism, Meghalaya.

**TABLE 26.02**

**HOTEL OCCUPANCY STATISTICS**

Districts	No. of Hotels			No. of Occupancy		
	2018	2019	2020	2018	2019	2020
1	2	3	4	5	6	7
East Khasi Hills	379	379	379	1094425	989555	23951
West Khasi Hills	8	8	8	11387	21361	157
South West Khasi Hills	17	17	17	749	591	NIL
Ri Bhoi	14	14	14	21100	40119	64
West Jaintia Hills	5	5	5	8684	97858	175
East Jaintia Hills	23	23	23	4064	3734	NIL
East Garo Hills	9	9	9	1472	7508	NIL
North Garo Hills	28	28	28	144	267	48
West Garo Hills	5	5	5	72935	108551	2452
South West Garo Hills	11	11	11	74	495	NIL
South Garo Hills	3	3	3	1420	1407	198
<b>Meghalaya</b>	<b>502</b>	<b>502</b>	<b>502</b>	<b>1216454</b>	<b>1271446</b>	<b>27045</b>

Source : Directorate of Tourism, Meghalaya

## 27 .MEGHALAYA GOVERNMENT EMPLOYEES

TABLE : 27.01

## CENSUS OF MEGHALAYA GOVERNMENT EMPLOYEES AT A GLANCE

SI No.	Particulars	As on 31 <sup>st</sup> March								
		1977	1981	1987	1991	1997	2000	2003	2006	2010
1	2	3	4	5	6	7	8	9	10	11
1	<b>Total Employees</b>	<b>18973</b>	<b>21026</b>	<b>29380</b>	<b>33517</b>	<b>39023</b>	<b>46529</b>	<b>48258</b>	<b>50210</b>	<b>51505</b>
	(i)Gazetted	1045	1293	1900	2017	2493	2723	2944	3220	3597
	(ii)Non-Gazetted	12775	13686	19314	22356	26840	33985	34880	36365	37616
	(iii)Grade IV	5153	6047	8166	9144	9690	9821	10434	10625	10292
2	<b>Permanent Employees</b>	<b>3274</b>	<b>5407</b>	<b>12617</b>	<b>18050</b>	<b>23610</b>	<b>30106</b>	<b>33265</b>	<b>36108</b>	<b>40328</b>
	(i)Gazetted	418	556	1171	1368	1806	2028	2213	2647	3074
	(ii)Non -Gazetted	2415	4275	8862	13181	17281	22683	25271	27105	30334
	(iii)Grade IV	441	576	2584	3501	4523	5395	5781	6356	6920
3	<b>Temporary Employees</b>	<b>15699</b>	<b>15669</b>	<b>16763</b>	<b>15467</b>	<b>15413</b>	<b>16423</b>	<b>14993</b>	<b>14102</b>	<b>11177</b>
	(i)Gazetted	627	787	729	649	687	695	731	573	523
	(ii)Non-Gazetted	10360	9411	10452	9175	9559	11302	9609	9260	7282
	(iii)Grade IV	4712	5471	5582	5643	5167	4426	4653	4269	3372
4	<b>Schedule Tribe Employees</b>	<b>11924</b>	<b>14737</b>	<b>22085</b>	<b>26525</b>	<b>31663</b>	<b>39528</b>	<b>41667</b>	<b>44184</b>	<b>46063</b>
	(i)Gazetted	600	857	1342	1563	2015	2301	2595	2930	3327
	(ii)Non-Gazetted	8301	9970	14974	17869	22015	29153	30365	32200	33890
	(iii)GradeIV	3023	3910	5769	7093	7633	8074	8707	9054	8846
5	<b>Women employees</b>	<b>2569</b>	<b>3613</b>	<b>5700</b>	<b>6700</b>	<b>8619</b>	<b>12177</b>	<b>13301</b>	<b>14364</b>	<b>16104</b>
	(i)Gazetted	107	191	366	467	672	800	947	1104	1297
	(ii) Non Gazetted	2144	2990	4466	5098	6527	9779	10342	10773	11988
	(iii)GradeIV	318	432	868	1135	1420	1598	2012	2487	2819

Source: Directorate of Economics &amp; Statistics, Meghalaya.



**TABLE : 27.02**  
**TREND OF MEGHALAYA GOVERNMENT EMPLOYEES**

As on 31 <sup>st</sup> March	Number of Employees	Growth over previous census	
		Number	Percentage
1	2	3	4
1972	9585	5190	118.09
1973	13306	3721	38.82
1975	16556	3250	24.42
1977	18973	2417	14.6
1979	20005	1032	5.44
1981	21026	1021	5.1
1984	23351	2325	11.06
1987	29380	6029	25.82
1991	33517	4137	14.08
1997	39023	5506	16.43
2000	46529	7506	19.23
2003	48258	1729	3.72
2006	50210	1952	4.04
2010	51505	1295	2.58

Source: Directorate of Economics & Statistics, Meghalaya.

**TABLE : 27.03**  
**TREND IN MEGHALAYA GOVERNMENT EMPLOYEES BY SEX**

As on 31 <sup>st</sup> March	Male		Female		Total	Number of Females per 1000 Male Employees
	Nos	Percentage	Nos	Percentage		
1	2	3	4	5	6	7
1972	8604	89.77	981	10.23	9585	114
1973	11913	89.53	1393	10.47	13306	117
1975	14577	88.05	1979	11.95	16556	136
1977	16404	86.46	2569	13.54	18973	157
1979	16949	84.72	3056	15.28	20005	180
1981	17363	82.58	3663	17.42	21026	211
1984	19060	81.62	4291	18.38	23351	225
1987	23680	80.6	5700	19.4	29380	241
1991	26817	80.01	6700	19.99	33517	250
1997	30404	77.91	8619	22.09	39023	283
2000	34352	73.83	12177	26.17	46529	354
2003	34957	72.44	13301	27.56	48258	380
2006	35846	71.39	14364	28.61	50210	401
2010	35401	68.73	16104	31.27	51505	455

Source: Directorate of Economics & Statistics, Meghalaya.

**TABLE : 27.04**  
**DEPARTMENT-WISE NUMBER OF PERMANENT AND TEMPORARY EMPLOYEES BY STATUS**  
**31.03.2010.**

Sl. No	Departments	Permanent			Temporary			All Employees			Total
		Gazetted	Non-Gazetted	Grade IV	Gazetted	Non-Gazetted	Grade IV	Gazetted	Non-Gazetted	Grade IV	
1	Accounts	41	243	89	4	36	18	45	279	107	431
2	Agriculture	327	841	409	28	210	143	385	1051	552	1988
3	Animal husbandry & Veterinary	142	317	220	77	431	417	219	748	637	1604
4	Arts & Culture	8	48	24	3	32	37	11	80	61	152
5	Assembly Secretariat	34	167	157	-	24	64	34	191	221	446
6	Boiler Inspectorate	-	4	2	2	-	-	2	4	2	8
7	Border Areas Development	12	32	30	2	13	15	14	45	35	94
8	Civil Defense & Home Guards	16	868	116	2	9	8	18	877	124	1019
9	Civil Task Force	1	1	4	-	3	1	1	4	5	10
10	Community & Rural Development	61	894	101	8	152	29	69	1046	130	1245
11	Co-operation	76	48	23	17	79	44	93	127	67	287
12	Economics & Statistics	23	135	30	2	27	6	25	162	36	223
13	Education including NCC	358	6612	619	37	1513	154	395	8125	773	9293
14	Election	1	97	39	2	53	13	3	150	52	205
15	Electrical Inspectorate	1	12	10	-	7	1	1	19	11	31
16	Employment	26	128	58	4	34	23	30	162	81	273
17	Excise	19	151	13	6	146	12	25	297	25	347
18	Fisheries	18	137	123	3	21	20	21	158	143	322
19	Finance	21	1	-	-	-	-	21	1	-	22
20	Forest	87	484	135	12	402	212	99	886	347	1332
21	Food & Civil Supplies	21	135	33	2	42	12	23	177	45	245
22	GAD, DC's office, Meghalaya Houses	14	565	501	2	35	81	16	600	582	1198
23	Geology & Mining	23	80	53	7	51	40	30	131	93	254
24	Governor's Secretariat	3	21	49	-	4	-	3	25	49	77

Contd.....

Sl. No	Departments	Permanent			Temporary			All Employees			Total
		Gazetted	Non-Gazetted	Grade IV	Gazetted	Non-Gazetted	Grade IV	Gazetted	Non-Gazetted	Grade IV	
25	Health	541	3569	1582	8	544	289	549	4113	1864	6526
26	Housing	11	53	21	5	24	12	16	77	33	126
27	Industries	52	198	117	22	35	10	74	233	127	434
28	Information & Public Relations	15	84	31	5	41	22	20	125	53	198
29	Jail	11	161	37	-	11	2	11	172	39	222
30	Judicial including High Court	5	23	18	5	28	17	10	49	35	94
31	Labour	10	42	24	3	13	10	13	55	34	104
32	Land Records & Surveys	3	72	16	-	43	142	3	115	158	276
33	Lottery	-	-	-	-	14	10	0	14	10	24
34	Meghalaya Admn. Training Institute	-	7	8	-	1	-	0	8	8	16
35	Planning	46	46	26	7	5	7	53	51	33	137
36	Police	92	9411	461	5	228	8	97	9639	469	10205
37	Printing & Stationery	6	368	41	-	-	3	6	368	44	418
38	Programme Implementation	1	3	1	11	10	1	12	13	2	27
39	Public Health Engineering	111	638	285	36	526	338	147	1164	623	1934
40	Public Service Commission	3	39	13	-	-	1	3	39	14	56
41	Public Works Department	265	1234	431	112	1384	621	377	2618	1052	4047
42	Registration	4	2	6	2	25	3	6	27	9	42
43	Secretariat	293	696	272	5	398	199	298	1094	471	1863
44	Sericulture & Weaving	29	521	242	-	13	26	29	534	268	831
45	Small Savings	-	2	-	-	3	1	0	5	1	6
46	Social Welfare	21	116	38	37	312	75	58	428	113	599
47	Soil Conservation	71	736	264	-	82	76	71	818	340	1229
48	Sports & Youth Affairs	10	37	14	2	27	10	12	64	24	100
49	Taxation	46	18	34	28	116	103	74	134	137	345
50	Tourism	18	20	21	1	10	13	19	30	34	83
51	Transport	11	117	33	-	35	25	11	152	58	221
52	Urban Affairs	28	62	32	7	19	5	35	81	37	153
53	Weights & Measures	8	38	14	2	13	10	10	51	24	85
	<b>Grand Total</b>	<b>3074</b>	<b>30334</b>	<b>6920</b>	<b>523</b>	<b>7282</b>	<b>3372</b>	<b>3597</b>	<b>37616</b>	<b>10292</b>	<b>51505</b>

Source: Directorate of Economics & Statistics, Meghalaya.

TABLE : 27.05

## DISTRICT-WISE NUMBER OF STATE GOVERNMENT EMPLOYEES

Years As on 31 <sup>st</sup> March	East Khasi Hills	West Khasi Hills	Ri-Bhoi	Jaintia Hills	East Garo Hills	West Garo Hills	South Garo Hills	Total
1	2	3	4	5	6	7	8	9
1975	11198(a)	-	-	1645	-	3713(b)	-	16556
1977	11787(c)	690	-	1989	428	4079(d)	-	18973
1979	12130(c)	783	-	2168	879	4045(d)	-	20005
1981	12083(c)	928	-	2310	1237	4468(d)	-	21026
1984	11630(c)	1681	-	2735	1595	5710(d)	-	23351
1987	15444(c)	2265	-	3245	2018	6408(d)	-	29380
1991	18521(c)	2341	-	3737	2372	6555(d)	-	33517
1997	18571	3028	2039	4824	2617	6906	1138	39023
2000	19972	4064	2121	5544	3952	8979	1897	46529
2003	20949	4055	2226	5902	4028	9188	1910	48258
2006	20966	5078	2574	6734	4105	8994	1759	50210
2010	21013	4762	2769	7101	4775	8965	2120	51505

Note : (a) Inclusive of West Khasi Hills & Ri-Bhoi Districts

(b) Inclusive of East Garo Hills & South Garo Hills Districts

(c) Inclusive of Ri-Bhoi District

(d) Inclusive of South Garo Hills District

Source: Directorate of Economics & Statistics, Meghalaya.

TABLE : 27.06

## NUMBER OF STATE GOVERNMENT EMPLOYEES BY STATUS

Years As on 31 <sup>st</sup> March	Gazetted	Non-Gazetted	Grade-IV	Total
1	2	3	4	5
1972	491	4563	4531	9585
1975	789	10644	5123	16556
1977	1045	12775	5153	18973
1979	1178	13210	5617	20005
1981	1293	13686	6047	21026
1984	1587	15021	6743	23351
1987	1900	19314	8166	29380
1991	2017	22356	9144	33517
1997	2493	26840	9690	39023
2000	2723	33985	9821	46529
2003	2944	34880	10434	48258
2006	3220	36365	10625	50210
2010	3597	37616	10292	51505

Source: Directorate of Economics & Statistics, Meghalaya.

TABLE : 27.07

GROUP-WISE DISTRIBUTION OF GOVERNMENT EMPLOYEES

Groups	As on 31.03.2003			As on 31.03.2006			As on 31.03.2010		
	Male	Female	Total	Male	Female	Total	Male	Female	Total
1	2	3	4	5	6	7	8	9	10
<b>Gazetted</b>	1997	947	2944	2116	1104	3220	2300	1297	3597
Group-A	1590	849	2439	1674	952	2626	1783	1077	2860
Group-B	407	98	505	442	152	594	517	220	737
<b>Non-Gazetted</b>	32960	12354	45314	33730	13260	46990	33101	14807	47908
Group-B	1505	725	2230	1473	876	2349	2467	1527	3994
Group-C	23033	9617	32650	24119	9897	34016	23161	10461	33622
Group-D	8422	2012	10434	8138	2487	10625	7473	2819	10292
<b>Total</b>	<b>34957</b>	<b>13301</b>	<b>48258</b>	<b>35846</b>	<b>14364</b>	<b>50210</b>	<b>35401</b>	<b>16104</b>	<b>51505</b>

Source: Directorate of Economics & Statistics, Meghalaya.

TABLE NO:27.08

DISTRCT-WISE NUMBER OF MEGHALAYA STATE GOVERNMENT EMPLOYEES BY SEX

District	2020-2021			2021-2022		
	Male	Female	Total	Male	Female	Total
1	2	3	4	5	6	7
East Khasi Hills	15003	7610	22613	16058	8394	24452
West Khasi Hills	2947	1275	4222	2711	1083	3794
South West Khasi Hills	709	374	1083	774	435	1209
Eastern West Khasi Hills	0	0	0	380	303	683
Ribhoi District	2815	942	3757	2967	1042	4009
West Jaintia Hills	3200	2162	5362	3450	2536	5986
East Jaintia Hills	667	666	1333	717	741	1458
West Garo Hills	5910	2328	8238	6551	2627	9178
South West Garo Hills	1027	570	1597	1119	603	1722
East Garo Hills	2656	837	3493	2886	908	3794
North Garo Hills	1220	610	1830	1353	674	2027
South Garo Hills	1504	628	2132	1648	700	2348
<b>Meghalaya</b>	<b>37658</b>	<b>18002</b>	<b>55660</b>	<b>40614</b>	<b>20046</b>	<b>60660</b>

Source: Directorate of Accounts and Treasury

TABLE 27.09

DISTRICT-WISE MEGHALAYA STATE GOVERNMENT EMPLOYEES IN PERCENTAGE

District	2020-2021		2021-2022	
	Male	Female	Male	Female
1	2	3	4	5
East Khasi Hills	66.35	33.65	65.67	34.33
West Khasi Hills	69.80	30.20	71.45	28.55
South West Khasi Hills	65.47	34.53	64.02	35.98
Eastern West Khasi Hills	0.00	0.00	55.64	44.36
Ribhoi District	74.93	25.07	74.01	25.99
West Jaintia Hills	59.68	40.32	57.63	42.37
East Jaintia Hills	50.04	49.96	49.18	50.82
West Garo Hills	71.74	28.26	71.38	28.62
South West Garo Hills	64.31	35.69	64.98	35.02
East Garo Hills	76.04	23.96	76.07	23.93
North Garo Hills	66.67	33.33	66.75	33.25
South Garo Hills	70.54	29.46	70.19	29.81
<b>Meghalaya</b>	67.66	32.34	66.95	33.05

Source: Directorate of Accounts and Treasury

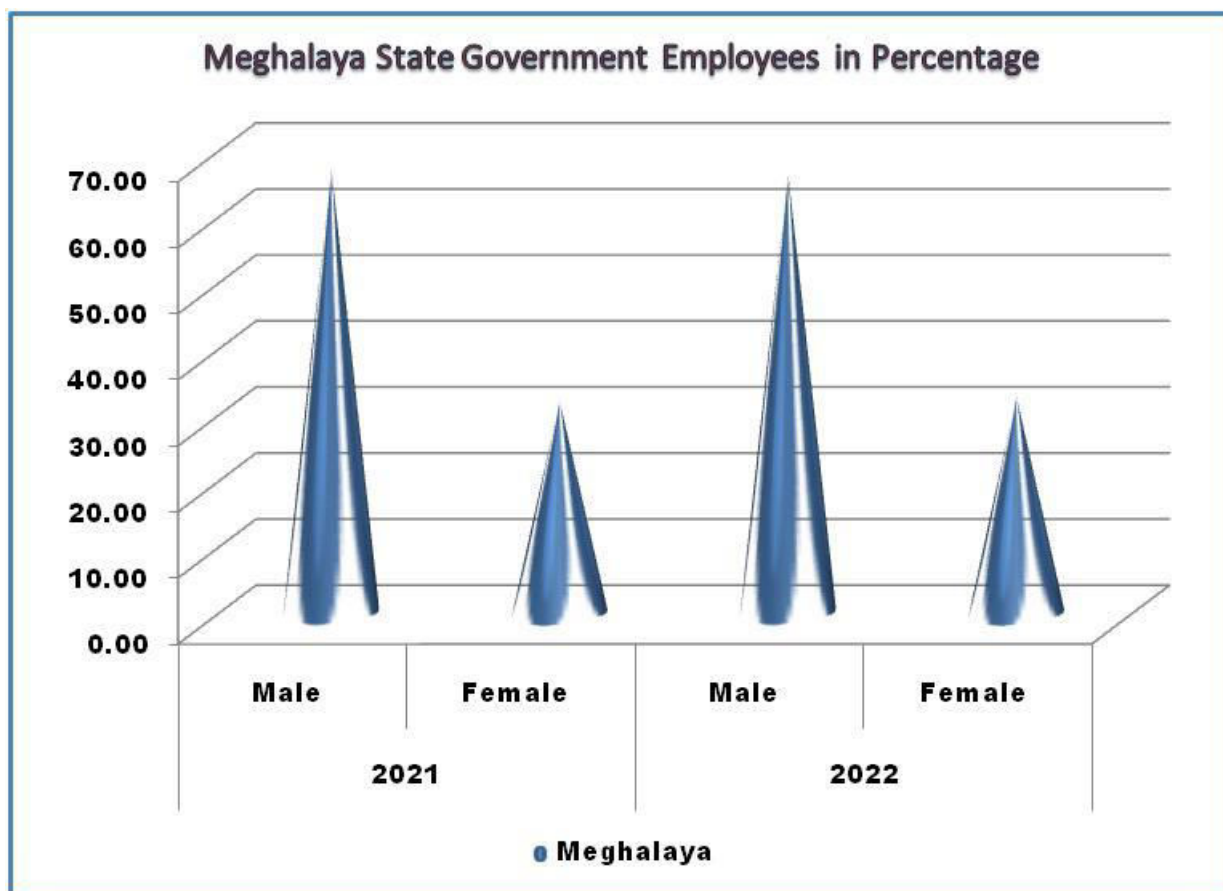

28. STATISTICS OF PUBLIC DISTRIBUTION SYSTEM.

TABLE : 28.01

NUMBER OF FAIR PRICE SHOP

Sl.No.	Year	Number Of Fair Price Shops		
		Urban	Rural	Total
1	2	3	4	5
1	2016-2017	568	3849	4417
2	2017-2018	466	4081	4547
3	2018-2019	540	4178	4718
4	2019-2020	374	4279	4653
5	2020-2021	374	4279	4653
6	2021-2022	374	4279	4653
<b>Districts: 2021-2022.</b>				
1	East Khasi Hills, Shillong	116	636	752
2	West Khasi Hills, Nongstoin	24	306	330
3	South West Khasi Hills, Mawkyrwat	–	287	287
4	Ri Bhoi , Nongpoh	14	277	291
5	West Jaintia Hills, Jowai	24	201	225
6	East Jaintia Hills, Khliehriat	–	197	197
7	West Garo Hills, Tura	99	327	426
8	South West Garo Hills, Ampati	–	486	486
9	East Garo Hills, Williamnagar	32	277	309
10	North Garo Hills, Resubelpara	30	251	281
11	South Garo Hills, Baghmara	17	215	232
12	Eastern West Khasi Hills, Mairang	18	172	190
13	Sohra Sub - Division	–	82	82
14	Amlarem Sub - Division	–	76	76
15	Dadenggre Sub - Division	–	489	489
16	Police/Hospital	–	–	–

Source: Directorate of Food and Civil Supplies and Consumer Affairs, Govt. of Meghalaya



TABLE : 28.02

## FOOD AND NON-FOOD ITEMS DISTRIBUTED THROUGH PUBLIC DISTRIBUTION SYSTEM.

Sl.no	Year	Food Item	Non-Food (In Kls)
1	2	3	4
1	2016-2017	1956730	22884
2	2017-2018	1956730	19440
3	2018-2019	1731212	19440
4	2019-2020	1713141.72	19260
5	2020-2021	1713141.72	18840
6	2021-2022	1713141.72	16992
<b>Districts:- 2021-2022</b>			
1	East Khasi Hills, Shillong	440870.4	4944
2	West Khasi Hills, Nongstoin	89963.52	1392
3	South West Khasi Hills, Mawkyrwat	52002.36	576
4	Ri Bhoi, Nongpoh	228499.2	1440
5	West Jaintia Hills, Jowai	115759.2	1440
6	East Jaintia Hills, Khliehriat	62854.56	720
7	West Garo Hills, Tura	108648.36	2688
8	South West Garo Hills, Ampati	98908.44	960
9	East Garo Hills, Williamnagar	76098.84	864
10	North Garo Hills, Resubelpara	89028.24	960
11	South Garo Hills, Baghmara	71767.92	864
12	Eastern West Khasi Hills, Mairang	52864.32	144
13	Sohra Sub - Division	39159.36	—
14	Amlarem Sub - Division	22704.72	—
15	Dadenggre Sub - Division	149708.28	—
16	Police/Hospital	14304.00	—

NB FOOD ITEMS:-Rice, Wheat and Sugar( Quantity in Quintal)

Non Food Items:- S.K Oil (Quantity in KLS)

Source: Directorate of Food and Civil Supplies and Consumer Affairs, Govt. of Meghalaya

TABLE: 28.03

## RICE, WHEAT, SUGAR AND S.K OIL DISTRIBUTED THROUGH PUBLIC DISTRIBUTION SYSTEM.

Sl.No	Year	Rice	Wheat	Sugar	S.K Oil
		(In Qtls)	(In Qtls)	(In Qtls)	(In Kls)
1	2	3	4	5	6
1	2016-2017	1304169	272280	204468	22884
2	2017-2018	1304169	272280	–	19440
3	2018-2019	1462953	286300	–	19440
4	2019-2020	1493675.04	219466.68	–	19260
5	2020-2021	1493675.04	219466.68	–	18840
6	2021-2022	1493675.04	219466.68	–	16992
<b>District: 2021-2022.</b>					
1	East Khasi Hills, Shillong	317043.72	123826.68	–	4944
2	West Khasi Hills, Nongstoin	89963.52	–	–	1536
3	South West Khasi Hills, Mawkyrwat	52002.36	–	–	576
4	Ri- Bhoi District, Nongpoh	132859.2	95640.00	–	1440
5	West Jaintia Hills, Jowai	115759.2	–	–	1440
6	East Jaintia Hills, Khliehriat	62854.56	–	–	720
7	West Garo Hills, Tura	108648.36	–	–	2688
8	South West Garo Hills, Ampati	98908.44	–	–	960
9	East Garo Hills, Williamnagar	76098.84	–	–	864
10	North Garo Hills, Resubelpara	89028.24	–	–	960
11	South Garo Hills, Baghmara	71767.92	–	–	864
12	Eastern West Khasi Hills, Mairang	52864.32	–	–	–
12	Sohra Sub-Division	39159.36	–	–	–
14	Amlarem Sub-Division	22704.72	–	–	–
15	Dadenggre Sub-Division	149708.28	–	–	–
16	Police/ Hospitals.	14304.00	–	–	–

Source: Directorate of Food and Civil Supplies and Consumer Affairs, Govt. of Meghalaya

**TABLE 28.04**  
**STATISTIC OF PUBLIC DISTRIBUTION SYSTEM.**

Year/District/Sub-Division	Number of Public Distribution System		
	Number of Wholesale Dealer	Rural	Urban
		FPS Dealers	FPS Dealers
1	2	3	4
2016-2017	280	3853	577
2017-2018	280	4081	466
2018-2019	280	4178	540
2019-2020	280	4279	374
2020-2021	281	4279	374
2021-2022	274	4279	374
<b>District. 2021-2022.</b>			
East Khasi Hills, Shillong	68	636	116
West Khasi Hills, Nongstoin	10	306	24
South West Khasi Hills, Mawkyrwat	17	287	–
Ri- Bhoi District, Nongpoh	17	277	14
West Jaintia Hills, Jowai	19	201	24
East Jaintia Hills, Khliehriat	13	197	-
West Garo Hills, Tura	29	327	99
South West Garo Hills, Ampati	27	486	-
East Garo Hills, Williamnagar	11	277	32
North Garo Hills, Resubelpara	9	251	30
South Garo Hills, Baghmara	5	215	17
Eastern West Khasi Hills, Mairang	8	172	18
Sohra Sub-Division	9	82	–
Amlarem Sub-Division	5	76	–
Dadenggre Sub-Division	27	489	–

**Source: Directorate of Food and Civil Supplies and Consumer Affairs, Govt. of Meghalaya**

29. SOCIAL WELFARE

TABLE : 29.01

STATISTICS OF INSTITUTION FOR PERSON WITH DISABILITIES

Year	Number of Institutions	Intake capacity	Enrollment			No. of Teachers		
			Male	Female	Total	Male	Female	Total
1	2	3	4	5	6	7	8	9
2015-2016	5	445	302	274	576	25	50	75
2016-2017	5	445	312	301	613	22	55	77
2017-2018	5	445	319	263	582	21	56	77
2018-2019	5	445	299	268	567	18	58	76
2019-2020	5	445	303	260	563	18	59	77
2020-2021	5	495	301	227	528	26	84	110
2021-2022	5	495	309	259	568	37	86	123

Source: Directorate of Social Welfare, Meghalaya.

TABLE :29.02

NUMBER OF VOLUNTARY ORGANISATIONS, HANDICAPPED PERSONS AND OLD AGE PENSIONERS RECEIVING GRANT IN AID

SI.No	Particular	2017-18	2018-19	2019-20	2020-21	2021-22
1	2	3	4	5	6	7
1	Voluntary organisations					
	(a) Welfare of Persons with Disabilities	12	7	Nil	13	12
	(b) Welfare of aged, infirm	2	1	Nil	2	4
2	Handicapped Persons			12774		
	(a) Token Relief Grant	68	81	Nil	–	–
	(b) Scholarship to Physically Handicapped Persons	1573	1496	1	–	–
3	Old age pensions for aged and infirm	53573	53573	61340	–	–
4	Medical treatment for the Aged	996	1761	Nil	–	–

Source: Directorate of Social Welfare, Meghalaya.

TABLE : 29.03

## SOCIAL WELFARE SCHEME, WOMEN EMPOWERMENT PROGRAMME, WOMEN AND CHILD WELFARE.

(In Nos.)

Particulars	Items	2016 -2017	2017-2018	2018-2019	2019-2020	2020-2021	2021-2022
1	2	3	4	5	6	7	8
Women And Child Welfare	Integrated Child Development Project	41	41	41	41	41	41
	Anganwadi Centre	5894	5896	5896	5894	5893	5895
	Beneficiary of pre School Education	222143	218986	192208	201527	222115	230759
	Male	111513	109952	96441	102142	111943	117289
	Female	110630	109034	95767	99385	110172	113470
	Chief Minister's Social Assistant Scheme for persons with disabilities	11695	11695	11727	12774	13205	13205
Any Other Information	Chief Minister's Social Assistant Scheme for Infirm	53573	53573	53573	61340	62709	63132
	Chief Minister Social Assistant Scheme for Single Mother	30284	30284	30126	33889	34273	34539
	Wedding Assistance for orphaned girls	110	72	17	14	19	4
	Token Relief Grants to Persons with disabilities	99	73	62	0	43	37
	Scholarship to Students with disabilities	1805	1573	1496	1	856	1083

Contd...

(In Nos.)

Particulars	2016 -2017	2017-2018	2018-2019	2019-2020	2020-2021	2021-2022
9	11	12	13	14	15	16
10						
Implementation of Disability Act, 1995 (Book Grants, Uniform Grant, Conveyance Allowance & Unemployment Allowance).	2109	1609	670	0	1507	1699
Assistant to person with disabilities for vocational training/self employment	56	68	81	0	56	73
Medical treatment to the Aged	681	0	949	0	342	631
International Day of older Persons	1100	0	0	0	1100	1100
Grant in aid to voluntary organisation working in the field of child welfare	27	29	1989	0	825	2801
Grant in aid to voluntary organisation for setting up training centers for women and care of their children	20	29	1735	0	2410	2500
Grant in aid to voluntary organisation working for welfare of persons with disabilities welfare	13	12	867	0	1108	1587
Grant in aid to voluntary organisation for care of destitute, widows, aged and infirm women	3	2	40	0	250	400
Grant in aid to voluntary organisation for protective homes and anti Drug Campaign	21	20	1155	0	2616	4093

Source: Directorate of Social Welfare, Meghalaya, Shillong

## 30. COMMUNITY AND RURAL DEVELOPMENT DEPARTMENT

TABLE : 30.01

## ACHIEVEMENTS OF DIFFERENT PROGRAMME/SCHEMES OF SELF HELP GROUPS (SHG) UNDER COMMUNITY AND RURAL DEVELOPMENT DEPARTMENT.

Year/District	No. of SHG Formed		No. of SHG Provided with Revolving fund	
	Target	Achievement	Target	Achievement
1	2	3	4	5
2014-2015*	348	1404	180	0
2015-2016*	650	6438	165	193
2016-2017	1524	1197	1143	485
2017-2018	2676	3116	2691	776
2018-2019	3240	4909	3350	3653
2019-2020	10000	10329	5800	5887
<b>Districts 2019-20</b>				
East Khasi Hills	2376	1187	1330	374
Ri Bhoi	936	1292	562	950
East Jaintia Hills	500	540	302	202
West Jaintia Hills	576	935	346	614
West Khasi Hills	900	1328	540	954
South West Khasi Hills	320	368	194	293
East Garo Hills	864	973	518	599
North Garo Hills	504	681	302	296
West Garo Hills	1152	1004	475	342
South West Garo Hills	792	1075	691	762
South Garo Hills	1080	946	540	501

\* In the year 2014-15 & 2015-16 NRLM were working only in three resource Districts of the State.

Source: Deputy Director (M & E), Community & Rural Development, Shillong.



TABLE: 30.02

**ACHIEVEMENTS OF MAHATMA GANDHI NATIONAL RURAL EMPLOYMENT GUARANTEE ACT (MGNREGA) PROGRAMME UNDER COMMUNITY AND RURAL DEVELOPMENT DEPARTMENT**

District/Year	Achievement under MGNREGA			
	Employment Provided(Nos.)			
	Total Households	Male Workers	Female Workers	Total
1	2	3	4	5
2015-2016	368405	256316	243958	500274
2016-2017	414568	277421	268102	545523
2017-2018	426881	290734	300695	591429
2018-2019	475388	320615	358912	679527
2019-2020	505573	336681	378375	715056
2020-2021	536415	348487	403939	752426
2021-2022	533959	351990	394658	746648
<b>District 2020-21</b>				
East Garo Hills	30137	31991	31870	63861
East Jaintia Hills	26114	7951	19509	27460
East Khasi Hills	89950	29583	69548	99131
North Garo Hills	39505	39543	39774	79317
Ri Bhoi	49876	40586	46589	87175
South Garo Hills	37066	27398	10418	37816
South West Garo Hills	40848	31165	24239	55404
South West Khasi Hills	22918	14300	16477	30777
West Garo Hills	99519	75265	56607	131872
West Jaintia Hills	45918	18068	41498	59566
West Khasi Hills*	54564	32637	47410	80047
Eastern West Khasi Hills	-	-	-	-
<b>Total</b>	<b>536415</b>	<b>348487</b>	<b>403939</b>	<b>752426</b>
<b>District 2021-22</b>				
East Garo Hills	31059	33541	33602	67143
East Jaintia Hills	26068	8289	19943	28232
East Khasi Hills	85409	30090	66457	96547
North Garo Hills	40165	39763	39921	79684
Ri Bhoi	43430	35809	37733	73542
South Garo Hills	37936	27617	10770	38387
South West Garo Hills	42668	34145	24642	58787
South West Khasi Hills	23708	15362	18561	33923
West Garo Hills	104737	78437	56235	134672
West Jaintia Hills	44989	15565	39893	55458
West Khasi Hills	53790	33372	46901	80273
Eastern West Khasi Hills	-	-	-	-
<b>Total</b>	<b>533959</b>	<b>351990</b>	<b>394658</b>	<b>746648</b>

\* Data is inclusive of Eastern West Khasi Hills District as both Mairang & Mawthadraishan C & RD Blocks

Source: Directorate of Community & Rural Development, Meghalaya, Shillong.

TABLE : 30.03

**ACHIEVEMENTS OF INDIRA AWAAS YOJANA (IAY) PROGRAMME UNDER COMMUNITY AND RURAL DEVELOPMENT DEPARTMENT**

Sl.No	year	Achievement under IAY Schemes	
		Target (Nos)	Achievement (Nos)
1	2	3	4
1	2015-2016	5672	4281
2	2016-2017	17030	13603
3	2017-2018	3715	997
4	2018-2019	NA	NA
5	2019-2020	17200	1181
<b>District 2019-20</b>			
1	East Garo Hills	2217	53
2	East Jaintia Hills	271	0
3	East Khasi Hills	2166	180
4	West Jaintia Hills	3715	102
5	North Garo Hills	1210	247
6	Ri Bhoi	1124	44
7	South Garo Hills	1815	2
8	South West Garo Hills	534	13
9	South West Khasi Hills	565	14
10	West Garo Hills	874	7
11	West Khasi Hills	2709	519

NA: Not Applicable.

**Source: Deputy Director (M & E), Community & Rural Development, Meghalaya, Shillong.**

TABLE : 30.04

**STATEMENT SHOWING EXPENDITURE UNDER VARIOUS RURAL DEVELOPMENT PROGRAMMES DURING THE YEAR**

(Rs in Lakhs)

Heads/Schemes	2018-19	2019-20	2020-21	2021-22
1	2	3	4	5
Mahatma Gandhi National Rural Employment Schemes (MGNREGS)	85403.66	100029.65	157299.53	114531.30

**Source: Director Community & Rural Development, Meghalaya, Shillong.**

TABLE: 30.05

DISTRICT -WISE PHYSICAL ACHIEVEMENT UNDER NATIONAL SOCIAL ASSISTANCE PROGRAMME IN MEGHALAYA DURING 2020-21 & 2021-22.

(In Nos)

Districts	2020-2021				2021-2022			
	Indira Gandhi National Old age Pension Scheme, Age Group 60yrs - 79yrs & 80 yrs above	Indira Gandhi National widow Pension Scheme (Nos)	Indira Gandhi National Disability Pension Scheme (Nos)	National Family benefit Scheme (Nos)	Indira Gandhi National Old age Pension Scheme, Age Group 60yrs - 79yrs & 80 yrs above	Indira Gandhi National widow Pension Scheme (Nos)	Indira Gandhi National Disability Pension Scheme (Nos)	National Family benefit Scheme (Nos)
1	2	3	4	5	6	7	8	9
East Garo Hills	3900	410	140	32	3967	410	141	0
East Jaintia Hills	2190	276	30	39	2176	280	32	1
East Khasi Hills	8350	2427	374	52	8369	2353	374	1
North Garo Hills	2485	202	93	0	2552	206	92	0
Ri Bhoi	5766	1456	250	30	5507	1368	245	20
South Garo Hills	3136	281	55	0	3181	324	55	0
South West Garo Hills	2237	179	100	67	2393	203	101	58
South West Khasi Hills	2378	371	77	79	2395	371	77	15
West Garo Hills	8326	1034	153	61	8507	1048	149	0
West Jaintia Hills	3244	351	55	29	3463	357	47	45
West Khasi Hills	6637	865	132	17	6812	878	132	56
Eastern West Khasi Hills	0	0	0	0	0	0	0	0
<b>Total</b>	48649	7852	1459	406	49322	7798	1445	196

N.B Achievement of West Khasi Hills is inclusive of Eastern West Khasi Hills District

Source: Directorate of Community & Rural Development, Meghalaya, Shillong.

TABLE: 30.06

 DISTRICT -WISE FINANCIAL ACHIEVEMENT UNDER NATIONAL SOCIAL ASSISTANCE PROGRAMME  
 IN MEGHALAYA DURING 2020-21 & 2021-22.

(Rs in Lakhs)

Districts	2020-2021				2021-2022			
	Indira Gandhi National Old age Pension Scheme, Age Group 60yrs - 79yrs & 80 yrs above	Indira Gandhi National widow Pension Scheme	Indira Gandhi National Disability Pension Scheme	National Family benefit Scheme	Indira Gandhi National Old age Pension Scheme, Age Group 60yrs - 79yrs & 80 yrs above	Indira Gandhi National widow Pension Scheme	Indira Gandhi National Disability Pension Scheme	National Family benefit Scheme
1	2	3	4	5	6	7	8	9
East Garo Hills	214.226	25.36	8.365	6.400	272.909	22.215	7.845	0.00
East Jaintia Hills	133.905	16.525	1.75	7.800	129.095	16.175	1.480	0.20
East Khasi Hills	541.089	140.115	21.985	10.400	494.174	137.230	21.830	0.20
North Garo Hills	148.991	11.555	5.515	0.000	140.995	12.075	5.430	0.00
Ri Bhoi	356.080	94.56	15.5	6.000	386.944	68.770	12.330	4.00
South Garo Hills	207.846	16.915	3.265	0.000	183.519	18.010	3.230	0.00
South West Garo Hills	147.879	10.085	5.875	13.400	139.886	12.370	5.960	11.60
South West Khasi Hills	148.854	21.695	4.38	15.800	151.245	18.640	4.620	3.00
West Garo Hills	551.427	63.29	9.65	12.200	512.107	60.735	8.275	0.00
West Jaintia Hills	210.110	20.135	2.285	5.800	216.717	23.620	3.685	9.00
West Khasi Hills	423.201	50.585	7.789	3.400	411.732	46.340	7.730	11.20
Eastern West Khasi Hills	0.000	0.000	0.000	0.000	0.000	0.000	0.000	0.00
<b>Total</b>	<b>3083.608</b>	<b>470.82</b>	<b>86.359</b>	<b>81.200</b>	<b>3039.323</b>	<b>436.180</b>	<b>82.415</b>	<b>39.20</b>

**N.B Achievement of West Khasi Hills is inclusive of Eastern West Khasi Hills District**

**Source: Directorate of Community & Rural Development, Meghalaya, Shillong.**

TABLE :30.07

ANNUAL PERFORMANCE REPORT UNDER THE MAHATMA GANDHI NATIONAL RURAL EMPLOYMENT GURANTEE SCHEME (MGNREGS) DURING 2019-20.

(Rs in Lakhs)

Districts		3	4	5	6	7	8	9	10	11	12	13	14	Total
		East Garo Hills	East Jaintia Hills	East Khasi Hills	North Garo Hills	Ri Bhoi	South Garo Hills	South West Garo Hills	South West Khasi Hills	West Garo Hills	West Jaintia Hills	West Khasi Hills	Eastern West Khasi Hills	
1	2	3	4	5	6	7	8	9	10	11	12	13	14	15
Opening balance *		-	-	-	-	-	-	-	-	-	-	-	-	10417.12
Release during FY (YEAR)**	Centre	-	-	-	-	-	-	-	-	-	-	-	-	102443.58
	State	-	-	-	-	-	-	-	-	-	-	-	-	14058.32
Misc	Receipt	-	-	-	-	-	-	-	-	-	-	-	-	326.59
Expenditure	On wages (unskilled)	4808.78	1874.09	9529.33	4939.29	4186.11	6380.62	3128.72	2698.68	12612.13	4275.40	5888.30	-	60321.45
	On Materials	1675.00	972.60	7418.72	3589.45	2618.42	3371.41	3008.18	1581.14	6237.89	2349.84	3384.31	-	36206.97
	Administrative	334.66	147.45	696.10	288.08	297.51	260.30	228.44	159.54	584.65	218.54	285.95	-	3501.22
	Advances	-	-	-	-	-	-	-	-	-	-	-	-	-
<b>Total</b>		<b>6818.44</b>	<b>2994.14</b>	<b>17644.15</b>	<b>8816.82</b>	<b>7102.04</b>	<b>10012.34</b>	<b>6365.34</b>	<b>4439.36</b>	<b>19434.68</b>	<b>6843.79</b>	<b>9558.56</b>	<b>-</b>	<b>100029.65</b>

\*Funds received from the Centre and State are placed at the Single Nodal Account. Hence the Opening balance is reflected only at the State level.

\*\*As the funds received are placed at the SNA, funds released to districts cannot be segregated as required.

Contd...



ANNUAL PERFORMANCE REPORT UNDER THE MAHATMA GANDHI NATIONAL RURAL EMPLOYMENT SCHEME (MGNREGS) DURING 2021-22,

(Rs in Lakhs)

Districts	1	2	3	4	5	6	7	8	9	10	11	12	13	14	15	Total
Opening balance			-	-	-	-	-	-	-	-	-	-	-	-	-	4141.72
Release during FY (YEAR)			-	-	-	-	-	-	-	-	-	-	-	-	-	113765.51
Misc			-	-	-	-	-	-	-	-	-	-	-	-	-	7996.49
Receipt			-	-	-	-	-	-	-	-	-	-	-	-	-	165.79
On wages (unskilled)			6458.42	2937.85	12472.91	8717.12	4797.39	8032.49	6972.74	4015.93	21468.23	5014.87	7529.61	-	-	88417.56
On Materials			1974.00	928.06	4403.06	3071.95	1661.42	1624.74	1316.37	1334.42	3547.90	1387.51	2168.47	-	-	23417.90
Administrative			220.82	141.07	544.18	192.95	252.21	236.75	198.54	152.05	310.64	205.11	241.52	-	-	2695.84
Advances			-	-	-	-	-	-	-	-	-	-	-	-	-	-
<b>Total</b>			<b>8653.24</b>	<b>4006.98</b>	<b>17420.15</b>	<b>11982.02</b>	<b>6711.02</b>	<b>9893.98</b>	<b>8487.65</b>	<b>5502.40</b>	<b>25326.77</b>	<b>6607.49</b>	<b>9939.60</b>	<b>-</b>	<b>-</b>	<b>114531.30</b>

SOURCE: DIRECTORATE OF COMMUNITY & RURAL DEVELOPMENT, MEGHALAYA, SHILLONG.



TABLE: 30.08

## ANNUAL PERFORMANCE REPORT UNDER MAHATMA GANDHI NATIONAL RURAL EMPLOYMENT SCHEME (MGNREGS)

## EMPLOYMENT GENERATION DURING FINANCIAL YEAR 2019-20.

Districts	EMPLOYMENT GENERATION DURING FINANCIAL YEAR 2019-20.											Total	
	1	2	3	4	5	6	7	8	9	10	11		12
	East Garo Hills	East Jaintia Hills	East Khasi Hills	North Garo Hills	Ri Bhoi	South Garo Hills	South West Garo Hills	South West Khasi Hills	West Garo Hills	West Jaintia Hills	West Khasi Hills		
No. of household issued Job Card (till the reporting month)	23	2	229	23	460	215	773	0	2166	149	0	4040	
	30335	31235	97931	39468	55700	37981	33363	23128	75203	53428	65369	543141	
	473	54	1370	521	1946	1232	8691	77	28821	93	49	43327	
No. of household demanded employment	29299	23984	81460	38897	45271	34501	42365	21264	100086	41688	53975	512790	
No. of Household Offered employment	29299	23984	81460	38897	45271	34501	42365	21264	100087	41689	53973	512790	
No. of household working under MGNREGA	29232	23409	79818	38897	43954	34496	41388	21136	99233	40803	53207	505573	
	0.02143	0.00032	0.1514	0.02252	0.11283	0.18385	0.24418	0	1.25673	0.05794	0	2.0512	
Person days generated (in Lakhs)	27.59791	13.08188	58.54651	37.51256	23.1244	31.64693	19.33749	15.86027	56.26739	25.05588	34.63309	342.66431	
	0.4296	0.02542	0.78158	0.48664	0.61293	0.95843	2.65014	0.04431	19.42088	0.06444	0.03275	25.50712	
	12.5871	9.38618	42.04478	17.40491	11.93105	8.78094	8.73436	8.40525	29.1269	18.37277	20.23798	187.01222	
Person days generated	2804894	1310762	5947949	3802172	2385016	3278921	2223181	1590458	7694500	2517826	3466584	37022263	
No. of household completed 100 days	22525	1116	25358	33561	5110	27896	3193	5541	36404	9369	10463	180536	
No. of household which are beneficiaries of land reform	0	0	0	0	0	0	0	0	0	0	0	0	
No. of disabled beneficiaries (individual)	37	49	478	14	65	115	161	242	105	146	271	1683	

Contd...



## ANNUAL PERFORMANCE REPORT UNDER MAHATMA GANDHI NATIONAL RURAL EMPLOYMENT SCHEME (MGNREGS)

## EMPLOYMENT GENERATION DURING FINANCIAL YEAR 2021-22

Districts	1	2	3	4	5	6	7	8	9	10	11	12	13	Total
	East Garo Hills	East Jaintia Hills	East Khasi Hills	North Garo Hills	Ri Bhoi	South Garo Hills	South West Garo Hills	South West Khasi Hills	West Jaintia Hills	West Khasi Hills	West Khasi Hills	West Jaintia Hills	West Khasi Hills	Total
No. of household issued Job Card (till the reporting month)	22	2	245	35	387	200	740	0	152	0	2235	152	0	4018
	32424	33661	107490	41351	58166	41762	34933	24632	58317	70377	79032	58317	70377	582145
	546	73	1663	552	1959	1418	8869	17	132	97	30382	132	97	45708
No. of household demanded employment	31129	26370	88659	40189	44585	37994	44099	23868	45854	54572	106041	45854	54572	543360
No. of Household Offered employment	31137	26370	88660	40170	44584	37945	44099	23866	45853	54569	106029	45853	54569	543282
No. of household working under MGNREGA	31059	26068	85409	40165	43430	37936	42668	23708	44989	53790	104737	44989	53790	533959
Persondays generated (in lakhs)	0.01877	0.00075	0.14521	0.03182	0.10022	0.15749	0.498	0.00022	0.06022	0	1.68334	0.06022	0	2.69604
	28.63198	13.2686	55.03808	38.59837	20.47712	35.2038	26.95937	18.95141	21.65587	33.443	64.76441	21.65587	33.443	356.99195
	0.46832	0.03224	0.89818	0.50956	0.63297	1.13362	4.0983	0.01095	0.05674	0.05477	26.04632	0.05674	0.05477	33.94197
Women	13.76265	9.79717	41.26693	18.28484	10.78252	10.1876	12.08344	10.80442	16.36776	20.3511	35.23126	16.36776	20.3511	198.91975
Persondays generated	2911907	1330156	5608147	3913975	2121031	3649486	3155567	1896258	2177283	3349779	9249407	2177283	3349779	39362996
No. of household completed 100 days	22617	642	17739	30144	4384	31116	15014	7919	4406	10679	56738	4406	10679	201398
No. of household which are beneficiaries of land reform	0	0	0	0	0	0	0	0	0	0	0	0	0	0
No. of disabled beneficiaries (Individual)	35	85	689	15	92	212	234	342	184	323	110	184	323	2321

Source: Directorate of Community &amp; Rural Development, Meghalaya, Shillong.

TABLE : 30.09

DISTRICT- WISE NO AND ACTIVITIES OF WOMEN SELF HELP GROUP UNDER MEGHALAYA STATE RURAL LIVELIHOOD MISSION(MSRLM)

2020-2021

Sl no	District	Total no of SHG FY 2020-2021	Bank Credit Linkages		Revolving Funds		Community support funds	
			No of SHG accessed to Bank Credit	Bank credit to SHGs (Rs in Lakhs)	No of SHG covered	Amount utilized (Rs in Lakhs)	No of SHG covered	Amount utilized (Rs in Lakhs)
1	2	3	4	5	6	7	8	9
1	East Khasi Hills	1919	226	243.18	1139	170.85	230	142.48
2	West Khasi Hills	1294	1147	1296.09	1162	174.30	470	430.94
3	South West Khasi Hills	365	137	175.44	394	59.10	191	108.21
4	Ri Bhoi	1158	652	726.63	1111	166.65	325	147.02
5	West Jaintia Hills	1144	710	699.89	1115	167.25	513	315.88
6	East Jaintia Hills	871	192	172.97	1010	151.50	232	135.17
7	West Garo Hills	1141	263	235.85	751	112.65	110	60.21
8	East Garo Hills	354	101	65.93	756	113.40	222	118.69
9	South Garo Hills	335	72	61.07	431	64.65	266	1676.60
10	South West Garo Hills	698	4	1.91	895	134.25	262	137.20
11	North Garo Hills	505	38	19.00	836	125.40	49	26.50
<b>Total</b>		<b>9784</b>	<b>3542</b>	<b>3697.96</b>	<b>9600</b>	<b>1440.00</b>	<b>2870</b>	<b>3298.90</b>

Source : Chief Operating Officer Meghalaya State Rural Livelihood Society

**DISTRICT- WISE NO AND ACTIVITIES OF WOMEN SELF HELP GROUP UNDER MEGHALAYA STATE RURAL LIVELIHOOD MISSION(MSRMLM)  
DURING 2021-2022**

Sl no	District	Total no of SHG FY 2021-22	Bank Credit Linkages		Revolving Funds		Community support funds	
			No of SHG accessed to Bank Credit	Bank credit to SHGs ( Rs in Lakhs)	No of SHG covered	Amount utilized (Rs in Lakhs )	No of SHG covered	Amount utilized (Rs in Lakhs )
<b>1</b>	<b>2</b>	<b>3</b>	<b>4</b>	<b>5</b>	<b>6</b>	<b>7</b>	<b>8</b>	<b>9</b>
1	East Khasi Hills	1828	577	578.35	1829	274.35	116	111.44
2	West Khasi Hills	869	1177	1396.41	932	139.80	209	144.40
3	South West Khasi Hills	169	309	419.66	150	22.50	139	47.51
4	Ri Bhoi	541	871	1096.52	602	90.30	46	22.60
5	West Jaintia Hills	950	770	787.74	1052	157.80	27	13.50
6	East Jaintia Hills	660	389	402.51	686	102.90	282	154.88
7	West Garo Hills	1971	766	785.14	1515	227.25	71	38.70
8	East Garo Hills	163	261	176.40	278	41.70	134	68.75
9	South Garo Hills	183	267	248.46	238	35.70	47	35.82
10	South West Garo Hills	925	173	186.72	875	130.98	67	32.50
11	North Garo Hills	404	89	66.92	548	82.20	5	5.00
	<b>Total</b>	<b>8663</b>	<b>5649</b>	<b>6144.83</b>	<b>8705</b>	<b>1305.48</b>	<b>1143</b>	<b>675.10</b>

Source : Chief Operating Officer , Meghalaya State Rural Livelihood Society, Meghalaya

**TABLE: 30.10**  
**DISTRICT- WISE AND GENDER WISE WORK AND WAGE EARNING UNDER MAHATMA GANDHI NATIONAL**  
**RURAL EMPLOYMENT GUARANTEE SCHEME (MGNREGS) IN MEGHALAYA DURING**  
**2019-20.**

Sl.No	District	Work Force				Wage Earning			
		Male Registered	Female Registered	Male Working	Female Working	Male Wage (in Rs)	Female Wage (in Rs)	Male Average (Col 7/5)	Female Average (Col 8/6)
1	2	3	4	5	6	7	8	9	10
1	East Garo Hills	36231	36264	30733	30635	5747071	5728745	187	187
2	East Jaintia Hills	17849	27572	7079	17401	1323773	3253987	187	187
3	East Khasi Hills	57376	91816	27119	61490	5071253	11498630	187	187
4	North Garo Hills	50919	50175	39079	39180	7307773	7326660	187	187
5	Ri Bhoi	56169	61129	34228	37396	6400636	6993052	187	187
6	South Garo Hills	41002	40268	25919	9772	4846853	1827364	187	187
7	South West Garo Hills	46655	50374	31790	24564	5944730	4593468	187	187
8	South West Khasi Hills	20606	23384	14359	15020	2685133	2808740	187	187
9	West Garo Hills	108743	111822	78577	60552	14693899	11323224	187	187
10	West Jaintia Hills	36840	55632	15819	36723	2958153	6867201	187	187
11	West Khasi Hills	66307	74901	31980	45641	5980260	8534867	187	187
12	Eastern West Khasi Hills*	–	–	–	–	–	–	–	–
<b>Meghalaya</b>		<b>538697</b>	<b>623337</b>	<b>336682</b>	<b>378374</b>	<b>62959534</b>	<b>70755938</b>	<b>187</b>	<b>187</b>

Contd...

**DISTRICT- WISE AND GENDER WISE WORK AND WAGE EARNING UNDER MAHATMA GANDHI NATIONAL  
RURAL EMPLOYMENT GUARANTEE SCHEME (MGNREGS) IN MEGHALAYA DURING  
2020-2021.**

SI.No	District	Work Force				Wage Earning			
		Male Registered	Female Registered	Male Working	Female Working	Male Wage (in Rs)	Female Wage (in Rs)	Male Average (Col 7/5)	Female Average (Col 8/6)
1	2	3	4	5	6	7	8	9	10
1	East Garo Hills	39033	38844	31991	31870	6494173	6469610	203	203
2	East Jaintia Hills	18567	28814	7951	19509	1614053	3960327	203	203
3	East Khasi Hills	58003	97399	29583	69548	6005349	14118244	203	203
4	North Garo Hills	52021	51305	39543	39774	8027229	8074122	203	203
5	Ri Bhoi	57137	62823	40586	46589	8238958	9457567	203	203
6	South Garo Hills	43257	42411	27398	10418	5561794	2114854	203	203
7	South West Garo Hills	48042	51812	31165	24239	6326495	4920517	203	203
8	South West Khasi Hills	21408	24594	14300	16477	2902900	3344831	203	203
9	West Garo Hills	111737	115622	75265	56607	15278795	11491221	203	203
10	West Jaintia Hills	37917	58367	18068	41498	3667804	8424094	203	203
11	West Khasi Hills	67348	77355	32637	47410	6625311	9624230	203	203
12	Eastern West Khasi Hills*	-	-	-	-	-	-	-	-
<b>Meghalaya</b>		<b>554470</b>	<b>649346</b>	<b>348487</b>	<b>403939</b>	<b>70742861</b>	<b>81999617</b>	<b>203</b>	<b>203</b>

Contd...

**DISTRICT- WISE AND GENDER WISE WORK AND WAGE EARNING UNDER MAHATMA GANDHI NATIONAL  
RURAL EMPLOYMENT GUARANTEE SCHEME (MGNREGS) IN MEGHALAYA DURING  
2021-2022.**

Sl.No	District	Work Force				Wage Earning			
		Male Registered	Female Registered	Male Working	Female Working	Male Wage ( in Rs )	Female Wage ( in Rs )	Male Average ( Col 7/5)	Female Average ( Col 8/6)
1	2	3	4	5	6	7	8	9	10
1	East Garo Hills	40385	39967	33319	33602	7530094	7594052	226	226
2	East Jaintia Hills	18983	29810	7926	19943	1791276	4507118	226	226
3	East Khasi Hills	58457	100133	25876	66457	5847976	15019282	226	226
4	North Garo Hills	52935	52399	39754	39921	8984404	9022146	226	226
5	Ri Bhoi	58404	64596	33282	37733	7521732	8527658	226	226
6	South Garo Hills	44587	44107	27599	10778	6237374	2435828	226	226
7	South West Garo Hills	48681	52481	32052	24642	7243752	5569092	226	226
8	South West Khasi Hills	21356	25203	15072	18561	3406272	4194786	226	226
9	West Garo Hills	114398	118560	76479	56235	17284254	12709110	226	226
10	West Jaintia Hills	38448	60205	14373	39893	3248298	9015818	226	226
11	West Khasi Hills	68314	78923	30725	46902	6943850	10599852	226	226
12	Eastern West Khasi Hills*	-	-	-	-	-	-	-	-
<b>Meghalaya</b>		<b>564948</b>	<b>666384</b>	<b>336457</b>	<b>394667</b>	<b>76039282</b>	<b>89194742</b>	<b>226</b>	<b>226</b>

\*: Data is inclusive of Eastern West Khasi Hills District

**SOURCE: MISSION DIRECTOR STATE RURAL EMPLOYEMENT SOCIETY, MEGHALAYA, SHILLONG.**



## 31.SWACHH BHARAT MISSION (GRAMIN)

TABLE : 31.01

## PHYSICAL TARGET ACHIEVEMENT UNDER SWACHH BHARAT MISSION (GRAMIN)

(In Nos)

Year	Individual Household Latrines			
	Target as per AIP		Achievement	
	APL	BPL	APL	BPL
<b>1</b>	<b>2</b>	<b>3</b>	<b>4</b>	<b>5</b>
2015-2016	20380	31620	17886	26243
2016-2017	22995	29005	16588	26295
2017-2018	22484	64654	22484	64654
2018-2019*	36	29581	0	0
2019-2020*	36	29581	36	5589
<b>Districts 2019-20</b>				
District	Target		Achievement	
	APL	BPL	APL	BPL
East Jaintia Hills	-	<b>2667</b>	-	<b>953</b>
West Jaintia Hills	-	<b>4184</b>	-	<b>111</b>
East Khasi Hills	-	<b>593</b>	-	<b>469</b>
Ri Bhoi	-	-	-	-
West Khasi Hills	-	<b>2375</b>	-	<b>2374</b>
South West Khasi .Hills	-	<b>2424</b>	-	<b>905</b>
East Garo .Hills	<b>36</b>	-	<b>36</b>	-
North Garo Hills	-	<b>5160</b>	-	<b>439</b>
West Garo Hills	-	<b>2343</b>	-	<b>199</b>
South West Garo .Hills	-	<b>5954</b>	-	<b>139</b>
South Garo Hills	-	<b>3881</b>	-	<b>0</b>

Note- \*The above targeted IHHLs are Left Out of Baseline (LOB) IHHLs

Source: Mission Director, SBM (G), Meghalaya, Shillong.

TABLE: 31.02

## FINANCIAL PERFORMANCE UNDER SWACHH BHARAT MISSION (GRAMIN)

(Rs in Lakhs)

Year	Opening Balance			Release of fund during the year		Expenditure Incurred			
	central	State	Total Available	Central	State	Total	Central	State	Beneficiary (Nos) for IHHL
1	2	3	4	5	6	7	8	9	10
2015-2016	3776.25	948.03	4724.28	2230.00	0.00	5126.40	4430.10	696.30	-
2016-2017	1729.69	315.33	2045.02	8190.45	1225.94	6500.83	5600.30	900.53	-
2017-2018	4473.59	664.60	5138.19	13376.80	1223.04	6778.79	5766.24	1012.55	-
2018-2019	12521.68	1229.81	13751.49	650.00	276.80	7398.16	6608.48	789.68	Nil
2019-2020	6694.38	1083.17	7777.55	274.99	Nil	6614.04	5986.28	627.76	5625
<b>District 2019-20</b>									
East Jaintia Hills	575.99	117.94	693.93	Nil	Nil	462.34	416.11	46.23	953
West Jaintia Hills	491.86	110.69	602.55	Nil	Nil	576.34	491.86	84.48	111
East Khasi Hills	1149.07	145.26	1294.33	94.43	Nil	1126.66	1013.99	112.67	469
Ri Bhoi	515.86	67.54	583.40	Nil	Nil	306.63	275.96	30.67	0
West Khasi Hills	267.99	93.54	361.53	Nil	Nil	307.08	267.99	39.09	2374
South West Khasi Hills	460.99	81.46	542.45	Nil	Nil	489.73	440.76	48.97	905
East Garo Hills	736.89	198.13	935.02	Nil	Nil	794.36	714.92	79.44	36
North Garo Hills	523.02	58.50	581.52	80.56	Nil	531.87	478.69	53.18	439
West Garo Hills	1361.40	66.49	1427.89	Nil	Nil	1353.76	1287.27	66.49	199
South West Garo Hills	368.13	93.46	461.59	Nil	Nil	362.96	326.66	36.30	139
South Garo Hills	243.18	50.16	293.34	100.00	Nil	302.31	272.07	30.24	0

Source: Mission Director, SBM (G), Meghalaya, Shillong.

## 32: HIGH COURT OF MEGHALAYA

TABLE 32 : 01

## NUMBER OF JUDICIAL OFFICERS IN MEGHALAYA HIGH COURT.

Category	2018		2019		2020		2021		*2022	
	M	F	M	F	M	F	M	F	M	F
<b>1</b>	<b>2</b>	<b>3</b>	<b>4</b>	<b>5</b>	<b>6</b>	<b>7</b>	<b>8</b>	<b>9</b>	<b>10</b>	<b>11</b>
High Court Judges	3	0	3	0	4	0	2	0	2	0
District & Session Judge	5	3	5	3	5	5	3	5	3	5
Addl. Dist & Sessions Judge (Including FTC)	1	1	4	3	1	4	2	0	2	0
Sr. Civil Judges & Asstt. Session Judge	0	2	0	2	0	0	0	0	0	0
Chief Judicial Magistrate	4	4	4	5	4	5	3	8	3	8
Addl. Chief Judl.Magistrates	0	0	0	0	0	0	0	0	0	0
Judicial Magistrate (Class -I)	4	13	2	10	6	14	5	14	5	14
Judicial Magistrate (Class -II)	0	0	0	0	0	0	0	0	0	0
Spl. Judicial Magistrate (1st Class)	0	0	0	0	0	0	0	0	0	0
Munsiffs	0	0	0	0	0	0	0	0	0	0
SDJM	0	0	0	0	0	0	0	0	0	0
Ad-hoc Addl. Session Judge	0	0	0	0	0	0	0	0	0	0

 \*As on 31<sup>st</sup> May 2022

M: Male; F: Female

Source: Registrar Judicial Service, High Court of Meghalaya, Shillong.

TABLE 32.02

 STATEMENT SHOWING THE BIFURCATION OF PENDING CASES IN THE SUB-ORDINATE  
COURTS UNDER MEGHALAYA HIGH COURT.

Years	Civil Cases Pending For				Criminal Cases Pending For			
	Upto 1 year	More than 1 & less than 2 years	More than 2 years	More than 5 years	Upto 1 year	More than 1 & less than 2 years	More than 2 years	More than 5 years
<b>1</b>	<b>2</b>	<b>3</b>	<b>4</b>	<b>5</b>	<b>6</b>	<b>7</b>	<b>8</b>	<b>9</b>
2018	726	493	859	1079	1855	1985	3646	2941
2019	683	621	822	1070	1853	1654	3296	3674
2020	763	753	940	1046	2148	2273	3992	3915
2021	643	724	1157	1181	1886	2045	3961	4413

Source : Registrar Judicial Service, High Court of Meghalaya, Shillong

TABLE:32.03

NUMBER OF CASES INSTITUTED, DISPOSED AND PENDING UNDER MEGHALAYA HIGH COURT AND SUB ORDINATE COURT

Name of the Court	Nature of Cases	Old Case					New Cases					Disposed					Pending Case				
		2018	2019	2020	2021	*2022	2018	2019	2020	2021	*2022	2018	2019	2020	2021	*2022	2018	2019	2020	2021	*2022
1	2	3	4	5	6	7	8	9	10	11	12	13	14	15	16	17	18	19	20	21	22
High Court of Meghalaya	Civil	670	743	692	977	*1046	712	856	650	622	207	639	907	365	553	351	743	692	977	1046	902
	Criminal	27	39	65	87	155	110	127	115	164	43	98	101	93	96	102	39	65	87	155	96
	Total	697	782	757	1064	1201	822	983	765	786	250	737	1008	458	649	453	782	757	1064	1201	998
Sub-ordinate Courts	Civil	3526	3157	3196	3502	3705	1240	2017	985	1150	360	1609	1978	679	947	434	3157	3196	3502	3705	3631
	Criminal	11249	10427	10477	12328	12305	6086	5962	4335	4262	1442	6908	5912	2484	4285	1541	10427	10477	12328	12305	12206
	Total	14775	13584	13673	15830	16010	7326	7979	5320	5412	1802	8517	7890	3163	5232	1975	13584	13673	15830	16010	15837

\*As on 30th April  
Source: Registrar Judicial Service, High Court of Meghalaya, Shillong.

## 33.SOIL AND WATER CONSERVATION

TABLE : 33.01

## MAJOR PROGRAMME OF DEPARTMENT

(In Hectare)

year	State Plan Scheme		Centrally Sponsored Scheme.	Additional Central Assistance	NABARD Loan
	Soil & Water conservation in general areas	Watershed Management	Integrated Water Management Scheme (IWMP)	Accelerated Irrigation Benefits Programme (AIBP)	Rural Infrastructure Development fund (RIDF)
1	2	3	4	5	6
2016-2017	708.246	nil	14731	6709	3455
2017-2018	725.162	nil	5053	nil	890
<b>District 2017-2018</b>					
East Jaintia Hills	nil	nil	nil	nil	46
West Jaintia Hills	nil	nil	1823	nil	107
Ri Bhoi	315.56	nil	424	nil	68
East Khasi Hills	176.602	nil	1061	nil	88
West Khasi Hills	nil	nil	1067	nil	179
South West Khasi Hills	10	nil	300	nil	225
East Garo Hills	223	nil	nil	nil	nil
North Garo Hills	nil	nil	nil	nil	73
West Garo Hills	nil	nil	296	nil	104
South West Garo Hills	nil	nil	nil	nil	nil
South Garo Hills	nil	nil	82	nil	nil

Source: Directorate of Soil &amp; Water Conservation, Meghalaya, Shillong.

## 34. COMPARATIVE STATISTICS (STATES)

TABLE : 34.01

 STATE-WISE TOTAL POPULATION, DENSITY, SEX RATIO, GROWTH RATE,  
 PROPORTION OF URBAN POPULATION – 2011.

India/State/Union Territory	Population 2011	Sex Ratio (Females per 1000 Males)	Density (Per Sq. Km)	Decadal Growth Rate (2001-2011)	% age of Urban population (2011)	Proportion of SC Population (%) (2011)	Proportion of ST Population (%) (2011)
1	2	3	4	5	6	7	8
<b>India</b>	<b>1210854977</b>	<b>943</b>	<b>382</b>	<b>17.7</b>	<b>31.15</b>	<b>16.63</b>	<b>8.61</b>
<b>States</b>							
1. Andhra Pradesh	84580777	993	308	10.98	33.36	16.41	7
2. Arunachal Pradesh	1383727	938	17	26.03	22.94	-	68.79
3. Assam	31205576	958	398	17.07	14.1	7.15	12.45
4. Bihar	104099452	918	1106	25.42	11.29	15.91	1.28
5. Chhattisgarh	25545198	991	189	22.61	23.24	12.82	30.62
6. Goa	1458545	973	394	8.23	62.17	1.74	10.23
7. Gujarat	60439692	919	308	19.28	42.6	6.74	14.75
8. Haryana	25351462	879	573	19.9	34.88	20.17	-
9. Himachal Pradesh	6864602	972	123	12.94	10.03	25.19	5.71
10. Jammu & Kashmir	12541302	889	124	23.64	27.38	7.38	11.91
11. Jharkhand	32988134	949	414	22.42	24.05	12.08	26.21
12. Karnataka	61095297	973	319	15.6	38.67	17.15	6.95
13. Kerala	33406061	1084	860	4.91	47.7	9.1	1.45
14. Madhya Pradesh	72626809	931	236	20.35	27.63	15.62	21.09
15. Maharashtra	112374333	929	365	16.99	45.22	11.81	9.35
16. Manipur	2855794	985	128	24.5	32.45	3.78	35.12
<b>17. Meghalaya</b>	<b>2966889</b>	<b>989</b>	<b>132</b>	<b>27.95</b>	<b>20.07</b>	<b>0.58</b>	<b>86.15</b>
18. Mizoram	1097206	976	52	23.48	52.11	0.11	94.43
19. Nagaland	1978502	931	119	-0.58	28.86	-	86.48
20. Odisha	41974218	979	270	14.05	16.69	17.13	22.85
21. Punjab	27743338	895	551	13.89	37.48	31.94	-
22. Rajasthan	68548437	928	200	21.31	24.87	17.83	13.48
23. Sikkim	610577	890	86	12.89	25.15	4.63	33.8
24. Tamil Nadu	72147030	996	555	15.6	48.4	20.01	1.1
25. Tripura	3673917	960	350	14.84	26.17	1.83	31.76
26. Uttar Pradesh	199812341	912	829	20.23	22.27	20.7	0.57
27. Uttarakhand	10086292	963	189	18.81	30.23	18.76	2.89
28. West Bengal	91276115	950	1028	13.84	31.87	23.51	5.8
<b>Union Territories</b>							
1. Andaman & Nicobar	380581	876	46	6.86	37.7	-	7.5
2. Chandigarh	1055450	818	9258	17.19	97.25	18.86	-
3. Dadar & Nagar Haveli	343709	774	700	55.88	46.72	1.8	51.95
4. Daman & Diu	243247	618	2191	53.76	75.17	2.52	6.32
5. Delhi	16787941	868	11320	21.21	97.5	16.75	-
6. Lakshadweep	64473	947	2149	6.3	78.07	-	94.8
7. Puducherry	1247953	1037	2547	28.08	68.33	15.73	-

Sources: 1) Office of the Registrar General Of India, Ministry of Home Affairs.  
 2) Census of India, 2011.

TABLE : 34.02

 STATE-WISE POPULATION DISTRIBUTION, TOTAL WORKERS & NON-WORKERS  
AND LITERACY RATE.

State/ Union Territories	Area in Sq.Km	Total Population (2011)			Total Workers -2011	Total Non-Workers - 2011	Literacy Rate (2011)		
		Person	Male	Female			Person	Male	Female
1	2	3	4	5	6	7	8	9	10
<b>India</b>	<b>3287469</b>	<b>1210854977</b>	<b>623270258</b>	<b>587584719</b>	<b>481743311</b>	<b>728826262</b>	<b>73</b>	<b>80.9</b>	<b>64.6</b>
<b>States</b>									
1.Andhra Pradesh	275045	84580777	42442146	42138631	39422906	45157871	67	74.9	59.1
2.Arunachal Pradesh	83743	1383727	713912	669815	587657	796070	65.4	72.6	57.7
3.Assam	78438	31205576	15939443	15266133	11969690	19235886	72.2	77.8	66.3
4.Bihar	94163	104099452	54278157	49821295	34724987	69374465	61.8	71.2	51.5
5.Chhattisgarh	135192	25545198	12832895	12712303	12180225	13364973	70.3	80.3	60.2
6.Goa	3702	1458545	739140	719405	577248	881297	88.7	92.6	84.7
7.Gujarat	196244	60439692	31491260	28948432	24767747	35671945	78	85.8	69.7
8.Haryana	44212	25351462	13494734	11856728	8916508	16434954	75.6	84.1	65.9
9.Himachal Pradesh	55673	6864602	3481873	3382729	3559422	3305180	82.8	89.5	75.9
10.Jammu & Kashmir	222236	12541302	6640662	5900640	4322713	8218589	67.2	76.8	56.4
11.Jharkhand	79716	32988134	16930315	16057819	13098274	19889860	66.4	76.8	55.4
12.Karnataka	191791	61095297	30966657	30128640	27872597	33222700	75.4	82.5	68.1
13.Kerela	38852	33406061	16027412	17378649	11619063	21786998	94	96.1	92.1
14. Madhya Pradesh	308252	72626809	37612306	35014503	31574133	41052676	69.3	78.7	59.2
15.Maharashtra	307713	112374333	58243056	54131277	49427878	62946455	82.3	88.4	75.9
16.Manipur	22327	2855794	1438586	1417208	1159053	1411337	79.2	86.1	72.4
<b>17.Meghalaya</b>	<b>22429</b>	<b>2966889</b>	<b>1491832</b>	<b>1475057</b>	<b>1185619</b>	<b>1781270</b>	<b>74.4</b>	<b>76</b>	<b>72.9</b>
18. Mizoram	21081	1097206	555339	541867	486705	610501	91.3	93.3	89.3

Contd...

State/ Union Territories	Area in Sq.Km	Total Population (2011)			Total Workers -2011	Total Non-Workers -2011	Literacy Rate (2011)		
		Person	Male	Female			Person	Male	Female
1	2	3	4	5	6	7	8	9	10
19. Nagaland	16579	1978502	1024649	953853	974122	1004380	79.6	82.8	76.1
20. Odisha	155707	41974218	21212136	2062082	17541589	24432629	72.9	81.6	64
21. Punjab	50362	27743338	14639465	13103873	9897362	17845976	75.8	80.4	70.7
22. Rajasthan	342239	68548437	35550997	32997440	29886255	38662182	66.1	79.2	52.1
23. Sikkim	7096	610577	323070	287507	308138	302439	81.4	86.6	75.6
24. Tamilnadu	130060	72147030	36137975	36009055	32884681	39262349	80.1	86.8	73.4
25. Tripura	10486	3673917	1874376	1799541	1469521	2204396	87.2	91.5	82.7
26. Uttar Pradesh	240928	199812341	104480510	95331831	65814715	133997626	67.7	77.3	57.2
27. Uttarakhand	53483	10086292	5137773	4948519	3872275	6214017	78.8	86.4	70
28. West Bengal	88752	91276115	46809027	44467088	34756355	56519760	76.3	81.7	70.5
<b>Union Territories</b>									
1. Andaman & Nicobar #	8249	380581	202871	177710	152535	228046	86.6	90.3	82.4
2. Chandigarh #	114	1055450	580663	474787	404136	651314	86	90	81.2
3. Dadra & Nagar Haveli #	491	343709	193760	149949	157161	186548	76.2	85.2	64.3
4. Daman & Diu#	111	243247	150301	92946	121271	121976	87.1	91.5	79.5
5. Delhi #	1483	16787941	8987326	7800615	5587049	11200892	86.2	90.9	80.8
6. Lakshadweep#	30	64473	33123	31350	18753	45720	91.8	95.6	87.9
7. Puducherry #	490	1247953	612511	635442	444968	802985	85.8	91.3	80.7

\* The area figures of States and U.T's do not add up to area of India because :

(i) The short fall of 7 square km. area of Madhya Pradesh and 3 square km. area of Chhattisgarh is yet to be resolved by the Survey of India. (ii) Disputed area of 13 square km. between Pondicherry and Andhra Pradesh is neither included in Pondicherry nor in Andhra Pradesh.

(1) The population figures excludes population of the area under unlawful occupation of Pakistan and China where Census could not be taken.

++ Area figures include the area under unlawful occupation of Pakistan and China. The area includes 78,114 sq.km. under illegal occupation of Pakistan, 5,180 sq. km. illegally handed over by Pakistan to China and 37,555 sq.km. under illegal occupation of China.

Source:1) Office of Registrar General of India, Ministry of Home Affairs

2) Census of India, 2011.



**TABLE : 34.03**  
**ESTIMATED BIRTH RATE, DEATH RATE AND INFANT MORTALITY RATE, 2020**

(Per '000)

India/States/ Union Territories	Birth rate			Death rate			Infant mortality rate		
	Total	Rural	Urban	Total	Rural	Urban	Total	Rural	Urban
1	2	3	4	5	6	7	8	9	10
<b>India</b>	<b>19.5</b>	<b>21.1</b>	<b>16.1</b>	<b>6.0</b>	<b>6.4</b>	<b>5.1</b>	<b>28</b>	<b>31</b>	<b>19</b>
<b>Bigger States/Union Territories</b>									
1. Andhra Pradesh	15.7	16.0	15.0	6.3	7.0	4.9	24	26	18
2. Assam	20.8	21.9	14.3	6.2	6.4	5.4	36	39	17
3. Bihar	25.5	26.2	21.0	5.4	5.5	5.2	27	27	25
4. Chhattisgarh	22.0	23.4	17.3	7.9	8.4	6.3	38	40	31
5. NCT of Delhi	14.2	15.5	14.1	3.6	4.1	3.5	12	20	12
6. Gujarat	19.3	21.1	17.1	5.6	6.0	5.0	23	27	17
7. Haryana	19.9	21.2	17.7	6.1	6.5	5.5	28	31	23
8. Jammu & Kashmir	14.6	16.1	11.1	4.6	4.9	4.1	17	18	13
9. Jharkhand	22.0	23.4	17.6	5.2	5.5	4.5	25	26	21
10. Karnataka	16.5	17.5	15.0	6.2	7.1	4.8	19	21	16
11. Kerala	13.2	13.1	13.3	7.0	7.0	7.1	6	4	9
12. Madhya Pradesh	24.1	26.0	18.8	6.5	6.8	5.6	43	47	30
13. Maharashtra	15.0	15.3	14.6	5.5	6.2	4.6	16	20	11
14. Odisha	17.7	18.7	13.1	7.3	7.5	6.5	36	37	28
15. Punjab	14.3	14.9	13.6	7.2	8.3	5.7	18	19	17
16. Rajasthan	23.5	24.4	20.8	5.6	5.8	5.1	32	35	23
17. Tamil Nadu	13.8	14.0	13.6	6.1	7.2	5.1	13	15	10
18. Telangana	16.4	16.8	15.9	6.0	7.2	4.2	21	24	17
19. Uttar Pradesh	25.1	26.1	22.1	6.5	6.8	5.4	38	40	28
20. Uttarakhand	16.6	17.0	15.6	6.3	6.7	5.1	24	25	24
21. West Bengal	14.6	16.1	11.2	5.5	5.3	5.8	19	19	17
<b>Smaller States</b>									
1. Arunachal Pradesh	17.3	17.8	15.0	5.7	5.9	4.4	21	22	13
2. Goa	12.1	11.7	12.4	5.9	6.3	5.5	5	7	3
3. Himachal Pradesh	15.3	15.7	10.0	6.8	7.0	4.4	17	18	15
4. Manipur	13.3	13.5	12.8	4.3	4.0	4.8	6	6	5
<b>5. Meghalaya</b>	<b>22.9</b>	<b>25.1</b>	<b>12.9</b>	<b>5.3</b>	<b>5.5</b>	<b>4.4</b>	<b>29</b>	<b>30</b>	<b>16</b>
6. Mizoram	14.4	16.8	11.7	4.2	3.8	4.6	3	3	3
7. Nagaland	12.5	12.9	11.8	3.7	3.9	3.5	4	7	NA*
8. Sikkim	15.6	14.0	18.2	4.1	4.3	3.7	5	8	1
9. Tripura	12.6	13.4	10.7	5.7	5.4	6.5	18	18	17
<b>Union Territories</b>									
1. Andaman & Nicobar Islands	10.8	11.5	10.0	5.8	6.8	4.5	7	7	6
2. Chandigarh	12.9	18.1	12.8	3.9	4.0	3.8	8	9	8
3. Dadra & Nagar Haveli and Daman & Diu	20.3	18.0	21.4	3.7	4.7	3.3	16	15	11
4. Ladakh	14.3	15.2	10.8	5.0	5.2	4.4	16	17	12
5. Lakshadweep	14.5	19.9	13.1	5.4	7.2	5.0	9	19	5
6. Puducherry	13.1	13.1	13.1	6.5	7.5	6.1	6	8	5

Note: Infant mortality rates for smaller States and Union Territories are based on three-year period 2018-20.

\* Not Available as no infant death was recorded in the respective sample units for the year 2020.

Source: Sample Registration System, Office of the registrar General, India, Vital Statistics Division

TABLE :34.04

## STATE-WISE NUMBER OF REPORTING OFFICES, AGGREGATE DEPOSIT AND BANK CREDIT OF SCHEDULED COMMERCIAL BANK AS ON 31ST MARCH 2022

(Amount Rs in Crore)

Region	State or UTs	Number of Reporting Offices	Deposit	Credit
1	2	3	4	5
NORTHERN REGION	Ladakh	80	7456	2699
	NCT Of Delhi	3544	1488952	1387541
	Punjab	6367	510163	275797
	Haryana	5042	612931	335549
	Chandigarh	386	89747	80125
	Jammu & Kashmir	1797	153283	78994
	Himachal Pradesh	1644	123575	39622
	Rajasthan	7882	530607	417660
NORTH EASTERN REGION	Assam	2962	189530	92145
	<b>Meghalaya</b>	<b>368</b>	<b>29453</b>	<b>9413</b>
	Mizoram	224	13106	5945
	Arunachal Pradesh	181	24131	5903
	Nagaland	188	14574	6262
	Manipur	224	13874	8316
	Tripura	576	31165	13213
EASTERN REGION	Bihar	7528	443245	188318
	Jharkhand	3141	283111	87413
	West Bengal	9353	977993	454694
	Odisha	5291	421290	171898
	Sikkim	166	12397	4879
	Andaman & Nicobar Islands	70	6761	3144
CENTRAL REGION	Uttar Pradesh	17686	1399785	609654
	Uttarakhand	2120	180722	64337
	Madhya Pradesh	7255	510433	344156
	Chhattisgarh	2878	196783	130044
WESTERN REGION	Dadra And Nagar Haveli And Daman And Diu	104	13207	4718
	Gujarat	8397	928352	649141
	Maharashtra	13220	3500979	3182905
	Goa	646	92900	22614
SOUTHERN REGION	Andhra Pradesh	7317	386156	535917
	Telangana	5516	638895	619491
	Karnataka	10517	1382665	838300
	Lakshadweep	13	1231	118
	Tamil Nadu	11781	1111871	1129451
	Kerala	6593	670023	413288
	Puducherry	263	24587	15633
<b>ALL INDIA</b>		<b>151320</b>	<b>17015931</b>	<b>12229297</b>

Source: Banking Statistics, Reserve Bank of India.

TABLE: 34.05

## STATE-WISE NUMBER OF ACTIVE LPG DOMESTIC CONSUMERS

States/UT's	2017	2018	2019	2020	2021
1	2	3	4	5	6
Andaman & Nicobar Islands	77048	77818	95216	111914	116534
Andhra Pradesh	11628019	13164722	13400938	13698139	14288832
Arunachal Pradesh	196643	212424	247144	265723	284368
Assam	3290532	4626873	6380250	7114327	7368622
Bihar	9943156	12958952	16405554	17586885	18649169
Chandigarh	270006	272930	274506	278565	281659
Chhattisgarh	3112980	4017727	4787168	5204320	5320754
Dadra & Nagar Haveli and Daman & Diu	138552	140829	148710	159187	162637
Delhi	4780716	4824565	4942352	4955648	5053091
Goa	454979	469977	481802	501716	518919
Gujarat	7757798	8587610	10059531	10534513	10895030
Haryana	5413035	5952169	6614281	6901299	7210546
Himachal Pradesh	1407236	1527088	1726749	1966911	2053143
Jammu and Kashmir	1964174	2266050	2983661	3147033	3242616
Jharkhand	2583493	3365159	5172328	5615407	5766773
Karnataka	11529133	13080566	15412792	16016923	16702757
Kerala	8015385	8287720	8608602	8794625	9100272
Ladakh				79971	84215
Lakshadweep	3956	5390	7691	8267	10076
Madhya Pradesh	9425246	10792567	14114369	14963370	15372920
Maharashtra	22192528	24102724	26928428	27628751	28757177
Manipur	334555	400301	503977	550390	593423
<b>Meghalaya</b>	<b>143813</b>	<b>189129</b>	<b>298297</b>	<b>318746</b>	<b>332316</b>
Mizoram	243837	249976	283205	300109	321037
Nagaland	180406	196934	246597	264534	280710
Odisha	4497851	5928365	7977388	8588263	8886588
Puducherry	344318	355032	369483	370003	380597
Punjab	6901373	7353947	8307357	8549514	8850563
Rajasthan	11052001	12285550	15446522	16251372	16702775
Sikkim	115544	122969	136529	146170	159701
Tamil Nadu	17170554	18428977	20691449	21114555	21687145
Telangana	8921099	9436266	10555226	10895927	11363991
Tripura	440158	505271	698279	738083	759240
Uttar Pradesh	27547819	30212427	37597958	40379541	42319240
Uttarakhand	2116878	2239506	2521811	2650520	2786682
West Bengal	14569049	17627457	20939075	22058515	22819027
<b>TOTAL</b>	<b>198763870</b>	<b>224265967</b>	<b>265365225</b>	<b>278709736</b>	<b>289483145</b>

Source: Indian Petroleum and Natural Gas Statistics 2020 -21  
from Ministry of Petroleum and Natural Gas

**TABLE: 34.06**  
**BPL CUSTOMERS COVERED UNDER VARIOUS SCHEMES AS ON 01.04.2022**

(Figures in Numbers)

State/UT	No. Of Households Covered Under State Govt. Sponsored Scheme	No. Of Households Covered Under CSR* Funds Of PSU Oil Companies	Under PMUY Scheme#
1	2	3	4
CHANDIGARH	0	1749	92
DELHI	11541	182468	98756
HARYANA	198545	184591	738980
HIMACHAL PRADESH	257269	18016	138382
JAMMU & KASHMIR	0	66978	1249946
PUNJAB	99120	42693	1235939
RAJASTHAN	22205	384944	6620356
UTTAR PRADESH	0	896463	16718454
UTTARAKHAND	21338	9655	449877
<b>SUB TOTAL NORTH</b>	<b>610018</b>	<b>1787557</b>	<b>27250782</b>
ARUNACHAL PRADESH	0	741	47818
ASSAM	149128	110661	3979854
MANIPUR	0	341	178392
<b>MEGHALAYA</b>	<b>0</b>	<b>494</b>	<b>173142</b>
MIZORAM	4618	1091	29645
NAGALAND	0	0	77111
SIKKIM	37351	325	12457
TRIPURA	0	2407	271904
<b>SUB TOTAL NORTH-EAST</b>	<b>191097</b>	<b>116060</b>	<b>4770323</b>
ANDAMAN & NICOBAR ISLANDS	0	0	13403
BIHAR	0	214830	10094557
JHARKHAND	104207	127911	3474963
ODISHA	0	611405	5188279
WEST BENGAL	0	158962	10908400
<b>SUB TOTAL EAST</b>	<b>104207</b>	<b>1113108</b>	<b>29679602</b>
CHHATTISGARH	33043	332740	3351181
DADRA & NAGAR HAVELI	0	187	15050
DAMAN & DIU	0	0	0
GOA	12580	416	1081
GUJARAT	25720	114001	3438252
MADHYA PRADESH	14581	560769	7938596
MAHARASHTRA	157277	323325	4698339
<b>SUB TOTAL WEST</b>	<b>243201</b>	<b>1331438</b>	<b>19442499</b>
ANDHRA PRADESH	5846093	602640	416861
KARNATAKA	74527	654652	3466468
KERALA	0	27279	300498
LAKSHADWEEP	0	0	302
PUDUCHERRY	85437	3576	14218
TAMILNADU	2945294	568671	3450256
TELANGANA	2603143	793083	1111322
<b>SUB TOTAL SOUTH</b>	<b>11554494</b>	<b>2649901</b>	<b>8759925</b>
<b>ALL INDIA</b>	<b>12703017</b>	<b>6998064</b>	<b>89903131</b>

\*CSR: Corporate Social Responsibility.

# PMUY Pradhan Mantri Ujjwala Yojana - The number shown under PMUY refers to Subscription Vouchers (SV) issued.

Source: PSU OMCs (IOCL, BPCL and HPCL)

TABLE: 34.07

## STATE-WISE NUMBER OF VILLAGES ELECTRIFIED

Sl. No.	States/ UTs	No. of villages as per 2011 Census	No. of villages Electrified as on 31.3.2018	No. of villages Electrified as on 31.03.2019	Percentage
1	Andhra Pradesh	16158	16158	16158	100.0
2	Arunachal Pradesh	5258	5035	5258	100.0
3	Assam	25372	25372	25372	100.0
4	Bihar	39073	39073	39073	100.0
5	Chhattisgarh	19567	19534	19567	100.0
6	Goa	320	320	320	100.0
7	Gujarat	17843	17843	17843	100.0
8	Haryana	6642	6642	6642	100.0
9	Himachal Pradesh	17882	17882	17882	100.0
10	Jammu & Kashmir	6337	6271	6337	100.0
11	Jharkhand	29492	29492	29492	100.0
12	Karnataka	27397	27397	27397	100.0
13	Kerala	1017	1017	1017	100.0
14	Madhya Pradesh	51929	51924	51929	100.0
15	Maharashtra	40956	40956	40956	100.0
16	Manipur	2379	2379	2379	100.0
<b>17</b>	<b>Meghalaya</b>	<b>6459</b>	<b>6459</b>	<b>6459</b>	<b>100.0</b>
18	Mizoram	704	704	704	100.0
19	Nagaland	1400	1400	1400	100.0
20	Odisha	47677	47674	47677	100.0
21	Punjab	12168	12168	12168	100.0
22	Rajasthan	43264	43264	43264	100.0
23	Sikkim	425	425	425	100.0
24	Tamil Nadu	15049	15049	15049	100.0
25	Telangana	10128	10128	10128	100.0
26	Tripura	863	863	863	100.0
27	Uttar Pradesh	97813	97813	97813	100.0
28	Uttarakhand	15745	15732	15745	100.0
29	West Bengal	37463	37463	37463	100.0
30	Andaman & Nicobar	396	396	396	100.0
31	Chandigarh	5	5	5	100.0
32	Dadar & Nagar Haveli	65	65	65	100.0
33	Daman & Diu	19	19	19	100.0
34	Delhi	103	103	103	100.0
35	Lakshwadeep	6	6	6	100.0
36	Puducherry	90	90	90	100.0
	<b>Total</b>	<b>597464</b>	<b>597121</b>	<b>597464</b>	<b>100.0</b>

Source: Central Electricity Authority/Energy Statistics 2020

TABLE :34.08

## AGRICULTURAL PRODUCTION BY STATES

(Production in '000 tones)

Year/States/Union Territories	Rice	Wheat	Coarse cereal	Total Cereal	Total Pulses	Total Food grain	Ground nut	Castor Seed	Other Oilseeds	Total Oilseeds	Cotton	Sugarcane
<b>2014-15</b>	<b>105482</b>	<b>86527</b>	<b>42862</b>	<b>234871</b>	<b>17150</b>	<b>252021</b>	<b>7402</b>	<b>1870</b>	<b>18239</b>	<b>27511</b>	<b>34805</b>	<b>362333</b>
<b>2015-16</b>	<b>104317</b>	<b>93501</b>	<b>37939</b>	<b>235757</b>	<b>16468</b>	<b>252224</b>	<b>6771</b>	<b>1650</b>	<b>16883</b>	<b>25304</b>	<b>30147</b>	<b>352163</b>
Andhra Pradesh	7490	-	1854	9344	1228	10572	802	29	42	873	2400	9312
Assam	5144	35	67	5246	106	5352	-	1	184	185	-	1042
Bihar	6489	4751	2427	13667	429	14097	1	0	127	128	-	14676
Chhattisgarh	6094	137	216	6447	512	6959	34	0	116	150	-	68
Gujarat	1670	2484	1547	5701	533	6233	2358	1313	431	4102	9700	12960
Haryana	4145	11352	837	16334	40	16382	5	0	844	849	1350	6510
Himachal Pradesh	119	679	707	1505	32	1537	0	-	9	9	-	22
Jammu and Kashmir	416	497	499	1412	10	1423	0	-	40	40	-	2
Jharkhand	2882	274	385	3541	547	4088	20	-	157	177	-	709
Karnataka	2702	173	5705	8580	1389	9969	485	5	377	867	1600	38475
Kerala	558	0	0	0	2	560	1	-	-	1	-	138

Contd...

(Production in '000 tones)

Year/States/ Union Territories	Rice	Wheat	Coarse cereal	Total Cereal	Total Pulses	Total Food grain	Ground nut	Castor Seed	Other Oilseeds	Total Oilseeds	Cotton	Sugarcane
Madhya Pradesh	3579	17689	3828	25096	5117	30213	350	2	5892	6244	2098	5031
Maharashtra	2627	758	3272	6657	1410	8067	237	4	2134	2375	6500	72255
<b>Meghalaya*</b>	<b>301</b>	<b>0.875</b>	<b>43</b>	<b>344.9</b>	<b>13</b>	<b>357.9</b>	-	<b>0.06</b>	<b>14.05</b>	<b>14.11</b>	<b>8</b>	<b>3</b>
Odisha	5878	1	157	6036	554	6590	55	7	53	115	400	577
Punjab	11823	16081	460	28364	44	28408	2	-	59	61	450	6576
Rajasthan	370	9871	5907	16148	1953	18101	1056	270	4385	5711	1320	451
Tamil Nadu	7983	-	3386	11369	572	11941	882	2	35	919	369	26497
Telangana	2960	5	1817	4782	243	5025	206	17	273	496	3860	2415
Uttar Pradesh	12509	26874	3409	42792	1219	44011	65	-	799	864	-	145385
Uttarakhand	630	761	283	1674	51	1725	2	-	34	36	-	5976
West Bengal	15749	960	738	17447	330	17776	200	-	737	937	-	2075
Others	2199	115.1	378	2692	121	2820	9	-	128	136.9	92	1008
<b>India</b>	<b>104317</b>	<b>93501</b>	<b>37939</b>	<b>235757</b>	<b>16468</b>	<b>25224</b>	<b>6771</b>	<b>1650</b>	<b>16883</b>	<b>25304</b>	<b>30147</b>	<b>352163</b>

Note : Total may be not tally due to rounding off of figure

Production of cotton is in bales of 170 kgs. each

# Data relates to nuts in shell

Source: India Statistical Year Book, 2017.

\*Directorate of Economics and Statistics, Meghalaya

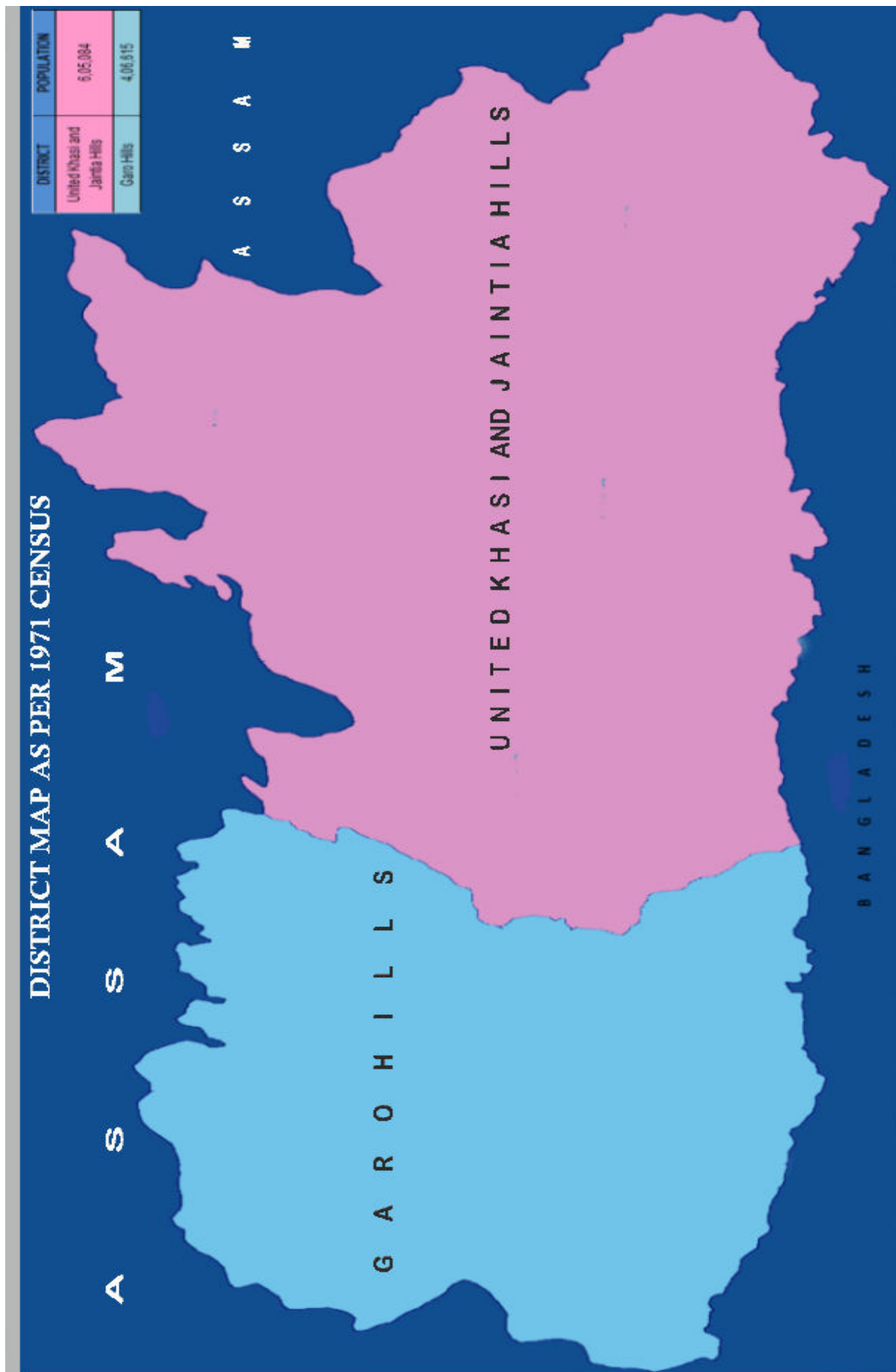



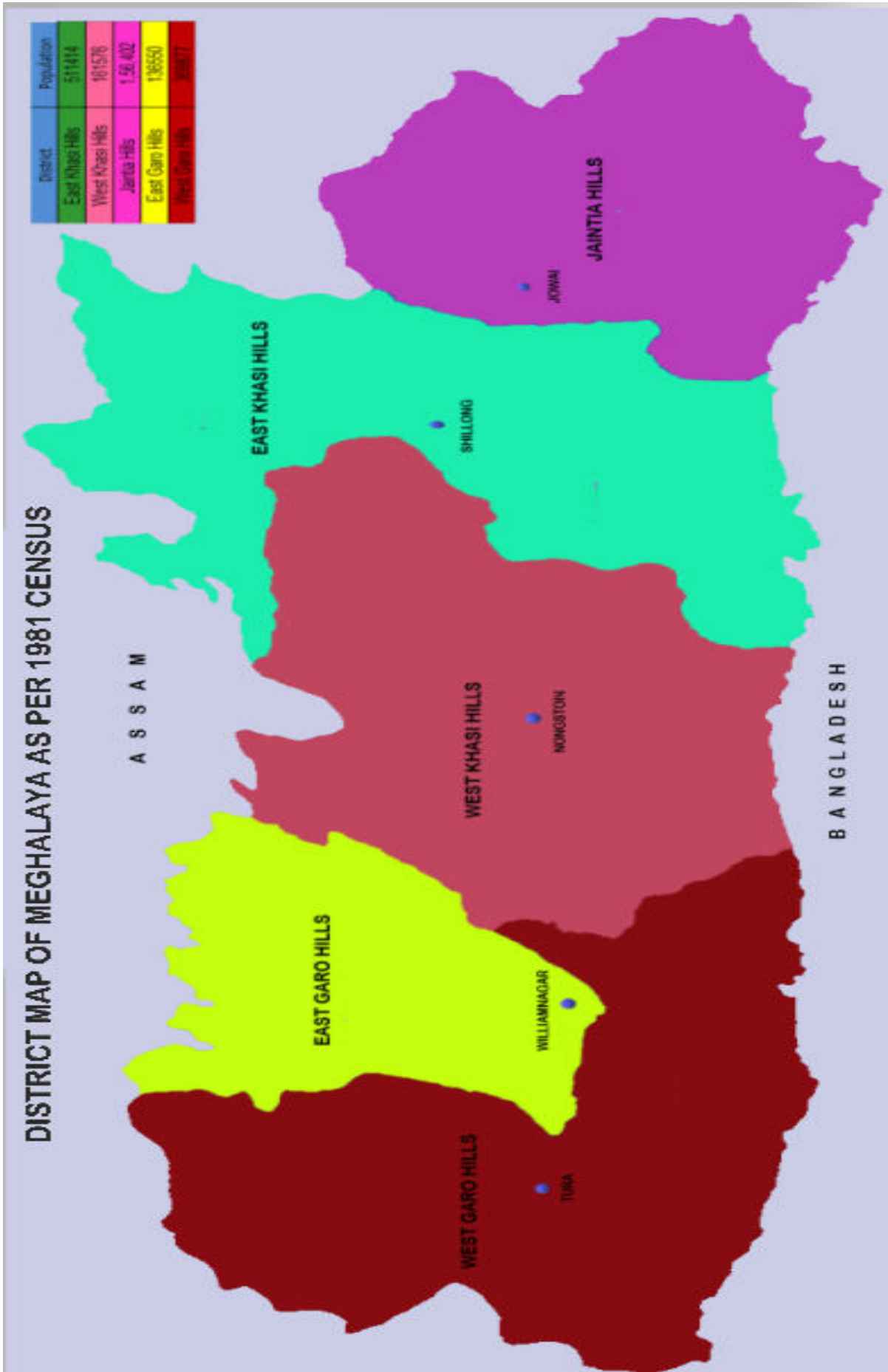

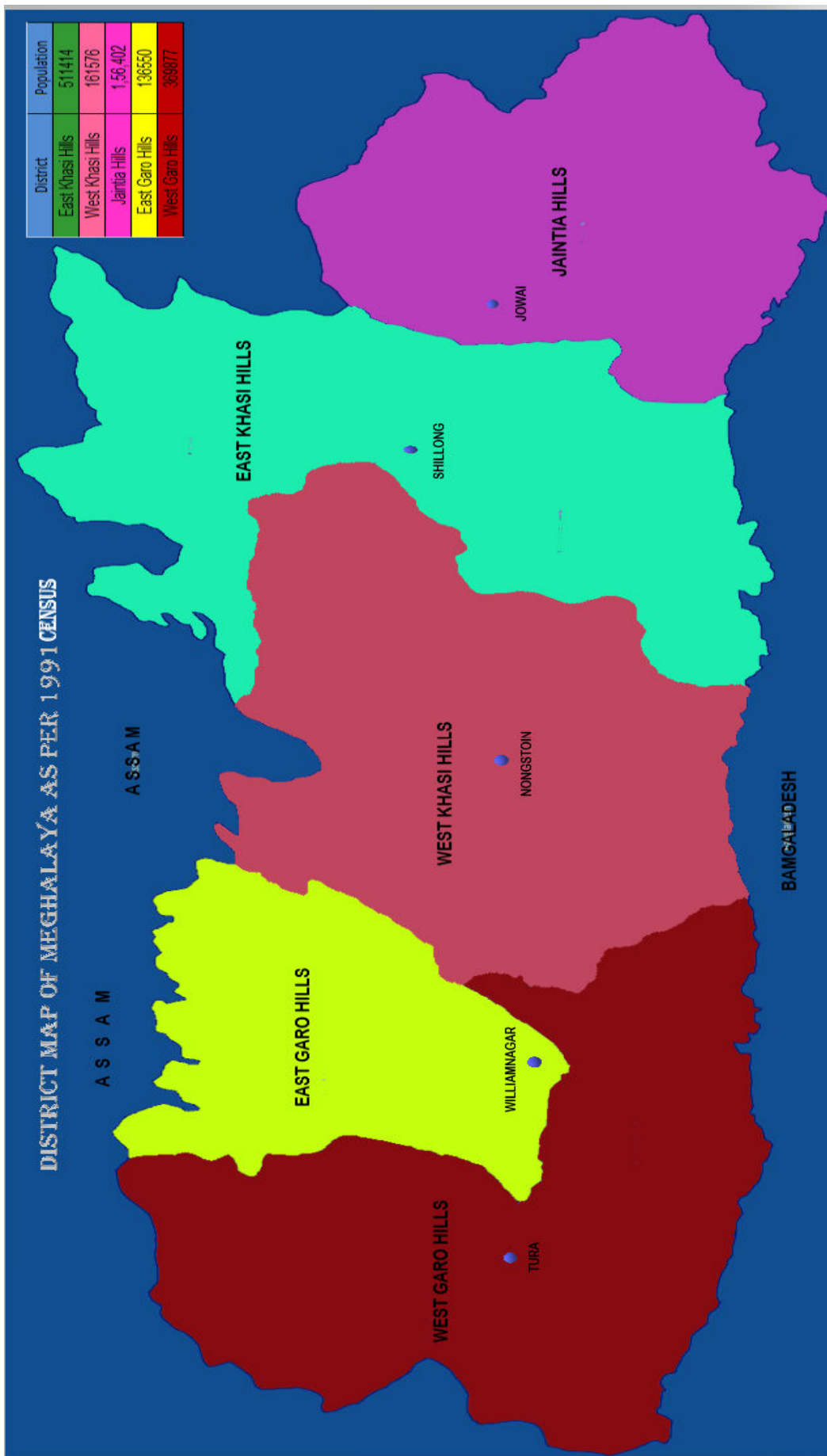

MEGHALAYA 2001 CENSUS

A S S A M

B A N G L A D E S H

