

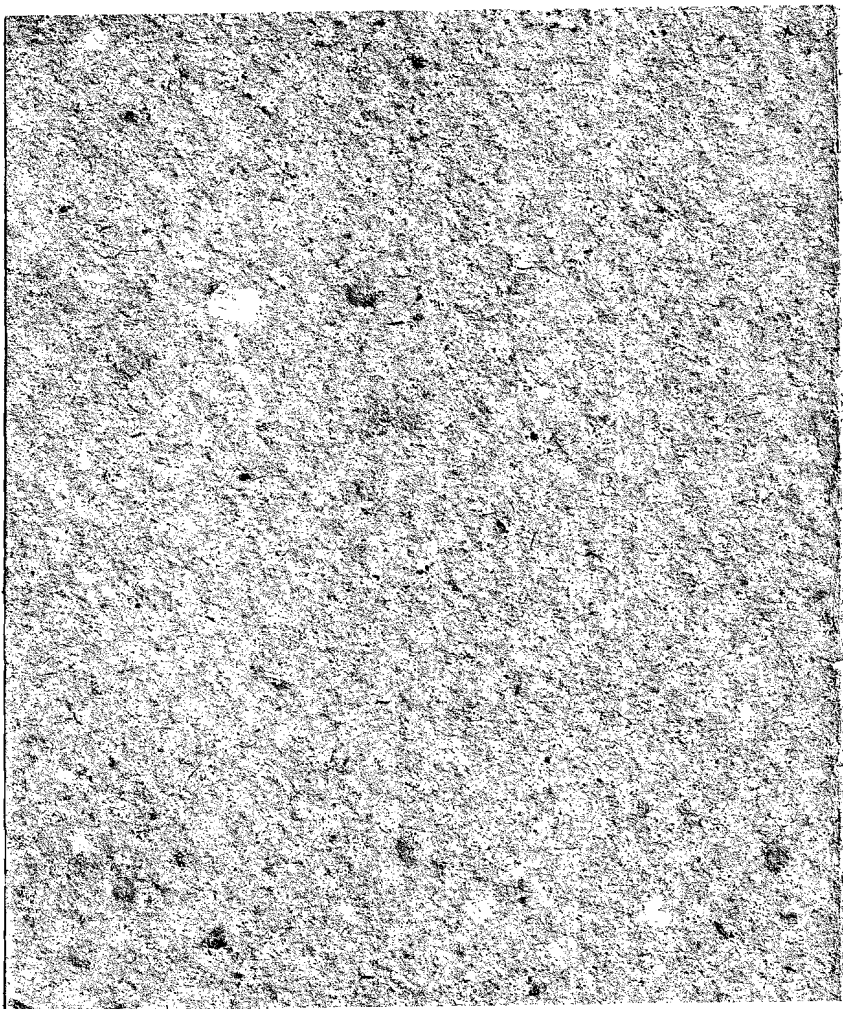

MEGHALAYA AT A GLANCE
1994

DIRECTORATE OF ECONOMICS & STATISTICS
GOVERNMENT OF MEGHALAYA
SHILLONG



MEGHALAYA AT A GLANCE, 1994

Sl. No.	Items	Reference period	Unit	Meghalaya
1	2	3	4	5
I.	Area and Administrative Units			
	(a) Geographical Area	1991	Sq. Kms.	22,429
	(b) Sub-divisions (other than District Headquarters)	1994	Nos.	8
	(c) Community Development Blocks.	1994	"	32
	(d) Towns	1991	"	12
	(e) Inhabited Villages	1991	"	5492
	(f) Households	1991	'000 Nos.	327
	(g) Lok Sabha Constituencies	1991	Nos.	2
	(h) Assembly Constituencies	1993	"	60
	(i) Autonomous District Council Constituencies	1994	"	87
II.	I. Population:	1991	'000' Nos.	
	(a) District-wise Population			
	Jaintia Hills			221
	East Khasi Hills			665
	West Khasi Hills			220
	East Garo Hills			189
	West Garo Hills			480
	Total Meghalaya			1775

1	2	3	4	5
	(b) Male			908
	(c) Female			867
	(d) Rural			1445
	(e) Urban			330
	(f) Density		Nos./Sq. km.	79
	(g) Sex Ratio		Females / '000' Males	955
	(h) Decennial Growth Rate	1981-1991 P.C.		32.86
	(i) Scheduled Tribes	1991	'000 Nos.	1518
	(j) Scheduled Castes	1991	'000 Nos.	9
2.	Working Population :	1991	P.C.	
	(a) Cultivators			22.30
	(b) Agricultural Labourers			5.04
	(c) Household Industry			0.16
	(d) Other Workers			12.82
	(e) Marginal Workers			2.35
	(f) Non-Workers			57.33
3.	Literacy :	1991	P.C.	
	(a) Total			49.10
	(b) Male			53.12
	(c) Female			44.85
	(d) Rural			41.05
	(e) Urban			81.74

1	2	3	4	5
4.	Estimated Population	1994-95	'00' Nos.	18923
5.	Birth Rate	1991	Per '000'	32.4
6.	Death Rate	1991	Per '000'	8.8
7.	Infant Mortality Rate	1989-91	per '000'	57
III. Agriculture:				
1.	Land Utilisation	1992-93	'000' Hectares	
	(a) Total Geographical Area			2243
	(b) Net Area sown			201
	(c) Area sown more than once			38
	(d) Total cropped area			239
2.	Area under Major Crops:	1993-94	'000' Hectares	
	(a) Rice			104.4
	(b) Maize			17.0
	(c) Potato			17.7
	(d) Jute			4.3
	(e) Cotton			7.5
	(f) Rape and mustard			6.7
3.	Production of Principal Crops:	1993-94	'000' metric tonnes.	
	(a) Rice			117.8
	(b) Maize			20.1

1	2	3	4	5
	(c) Potato	1993-94	'000' Metric tonnes.	118.1
	(d) Jute		Bales of 180 Kgs.	33.5
	(e) Cotton		Bales of 170 Kgs.	5.4
	(f) Rape & Mustard		'000' metric tonnes	4.0
4.	Yield Rate :	1993-94	Kgs. / Hectare	
	(a) Rice			1128
	(b) Maize			1183
	(c) Potato			6678
	(d) Jute			1388
	(e) Cotton			122
	(f) Rape and Mustard			595
5.	Consumption of Fertilizers:	1991-92	Metric tonnes	
	(a) Kharif Season			1380
	(b) Rabi Season			1955
IV. Animal Husbandry and Veterinary				
1	Total Livestock	1992 Census	'000'Nos.	1186
2	Total Poultry	"	"	1826

1	2	3	4	5
3.	Veterinary Institutions	1992-93 Nos.		
	(a) Hospitals			4
	(b) Dispensaries			55
	(c) Veterinary Aid Centres			52
	(d) Key Villages Centres			2
	(e) Artificial Insemination Centres			2
	(f) Stockmen Centres			79
	(g) Veterinary Doctors/Surgeons			134
4.	Government Farms	1992-93	Nos.	
	(a) Cattle			4
	(b) Poultry			10
	(c) Pig			10
	(d) Sheep and Goat			1
5.	Dairy Development:	1992-93		
	(a) Milk chilling centres		Nos.	5
	(b) Capacity		'000'	
			litres	10
V.	Fisherles:	1993-94	Nos.	
(a)	Government fish seed farms			14
VI.	Forest :			
	Area	1992-93	'000'Hectares	
	(a) Total Forest			949.60
	(b) Reserved Forest			71.32
	(c) Protected Forest			1.24
	(d) Unclassed Forest			850.30
	(e) National Parks			26.74

1	2	3	4	5
VII. Mining :		1993	'000' tonnes	
	Production of :-			
	(a) Coal			2543
	(b) Limestone			209
	(c) Sillimanite			0.1
VIII. Electricity		1993-94 (P)		
1.	Installed capacity		MW	193.76
2.	Generation		MKWH	430.14
3.	Per Capita Consumption		KWH	135
4.	Total Villages Electrified		Nos.	2407
5.	Sale of Electricity:		MKWH	
	(a) Domestic			43.55
	(b) Commercial			47.34
	(c) Industrial			93.61
	(d) Public Lighting			3.17
	(e) Irrigation and Agriculture			1.50
	(f) Public Water Works And Sewage Pumping			17.89
	(g) Bulk supply			46.60
	(h) Total Sale in the State			253.66
IX. Cooperation:		1992-93		
	(a) Cooperative Societies		Nos.	784

1	2	3	4	5
	(b) Membership		'000' Nos.	175
	(c) Share Capital		Rs. in lakhs.	2446.26
	(d) Working Capital		"	12811.41
X	Meghalaya Cooperative Apex Bank :	March, 1994		
	(a) No. of Bank Branches		Nos.	31
	(b) Membership		Nos.	488
	(c) Paid- up share capital		Rs. in lakhs	201.82
	(d) Working Capital		"	9794.32
XI.	Labour and Employment :			
	1. Employment in :-	1993-94	Nos.	
A.	Public Sector (Total)			65035
(a)	Central Government			13587
(b)	State Government			35278
(c)	Central Quasi Government			5833
(d)	State Quasi Government			8083
(e)	Local Bodies			2254
B.	Private Sector (Total)			6095
	2. Employment Exchanges	1994	Nos.	10
	3. Applicants on Live Register	1994	Nos.	27282
XII.	Industries:			
1.	(a) Factories Registered under Factories Act.	1994	Nos.	56
	(b) Employees	"	"	2746

1	2	3	4	5
2.	(a) Small Scale Industries registered with the Directorate of Industries	1992-93	Nos.	1941
	(b) Employees	"	"	11212
	(c) Investment in Plant and Machinery		Rs. in lakhs	1138.36
3.	Economic Census :	1990	Nos.	
	(a) Agricultural Enterprises			2262
	(b) Non-Agricultural Enterprises			47709
	(c) Persons usually working in Enterprises			
	(1) Hired			118109
	(2) Total			169976
4.	Khadi and Village Industries:	1992-93	Nos.	
	(a) Units			4032
	(b) Employees			9839
XIII.	Joint Stock Companies : 31st March,		Nos.	
	(a) Public	1993		36
	(b) Private			127
	(c) Total			163
XIV.	Roads and Transport :			
1.	Road Length (P.W.D.):	1992-93	/Kms.	
	(a) Surfaced			2857

1	2	3	4	5
	(b) Unsurfaced			3165
	(c) Total			6022
	(d) National Highway			350
	(e) State Highway			1023
	(f) Major District Roads			1032
	(g) Other District Roads			3617
2.	Number of Registered Vehicles:	1993-94	Nos.	40181
XV.	Communication :	1993-94	Nos.	
	(a) General Post Office			1
	(b) Head Post Office			1
	(c) Sub-Post Office			61
	(d) Branch Post Office			413
	(e) Telegraph Offices			N.A
	(f) Telephone Exchanges			36
	(g) Telephone Connections			12227
XVI.	Police :	1993	Nos.	
	(a) Police Stations			34
	(b) Police Outposts			24
XVII.	Health	1993	Nos.	
	1. Hospitals			9
	2. Dispensaries			21
	3. Sub-Centres (including M.C.W Centres)			291
	4. Primary Health Centres			69
	5. Beds in Government Hospitals and Primary Health Centres.			2082
	6. Family Welfare Clinic Centres	1993-94		75

1	2	3	4	5
*VII Education :		1991-92		
1.	Pre-Primary and Pre-Basic:			
	(a) Institutions		Nos.	N.A.
	(b) Enrolment		'000' Nos.	N.A.
2.	Primary and Junior Basic :			
	(a) Institutions		Nos.	4235
	(b) Enrolment		'000' Nos.	279.8
3.	Middle and Senior Basic :			
	(a) Institutions		Nos.	827
	(b) Enrolment		'000' Nos.	63.8
4.	High and Higher Secondary :			
	(a) Institutions		Nos.	419
	(b) Enrolment		'000' Nos.	78.6
5.	Colleges for General Education :			
	(a) Institutions		Nos.	23
	(b) Enrolment		'000' Nos.	20.1
6.	University			
	(a) Institutions		Nos.	1
	(b) Enrolment		'000' Nos.	0.9
N.A.: Information not available.				

X I X INDEX NUMBERS

Period	Consumer Price Index Numbers for		
	Urban Non-Manual Employees Base 1984-85 = 100 Shillong	Agricultural Labourers Base July 1960 - June 1961 = 100 Assam including Meghalaya	Industrial Workers Base 1982 = 100 All India
1	2	3	4
1993			
January	219	1091	241
February	222	1081	242
March	225	1098	243
April	225	1094	245
May	227	1109	246
June	229	1123	250
July	229	1129	253
August	233	1161	256
September	235	1173	259
October	235	1199	262
November	235	1211	265
December	237	1234	264
1994			
January	240	1219	263
February	238	1205	265
March	239	1222	267
April	245	1230	269
May	244	1243	272
June	246	1237	277
July	247	1262	281
August	248	1274	284
September	250	1286	288
October	252	1300	289
November	253	1320	291
December	-	1322	289

1	2	3	4	5
XX. Banking :		June, 1994		
1.	Regional Rural Banks			
	(a) Offices	Nos.		51
	(b) Deposits	Rs. in lakhs		3009
	(c) Credit	Rs. in lakhs		832
2.	All Scheduled Commercial Banks			
	(a) Offices	Nos.		178
	(b) Deposits	Rs. in lakhs		52759
	(c) Credit	"		8159
XXI. State Income :				
1.	Net State Domestic Product:	1992-93(Q)	Rs. in Crores	
	(a) At Current Prices			1071
	(b) At Constant Prices (1980-81)			370
2.	Per Capita Net State Domestic Product:		Rs.	
	(a) At Current Prices			5769
	(b) At Constant	(1980-81)	Prices	1995
	Q = Quick Estimates			
XXII. State Finance		Unit	1994-95	1995-96
1.	Overall Budget Position:	Rs. in	(R. E.)	(B. E.)
(1)	Opening Balance	lakhs	(-) 7590.51	(-) 11687.13
(2)	Total Revenue :			
	(a) Receipts		58901.62	64173.85
	(b) Expenditure		55264.96	60034.02
	(c) Surplus (+) Deficit (-)		(+) 3636.66	(+) 4139.83

1	2	3	4	5
3. Total Capital:				
	(a) Receipts		20670.68	15776.25
	(b) Expenditure		28403.96	25946.68
	(c) Surplus (+) Deficit (-)		(-7733.28)	(-10170.43)
(4)	General Surplus (+) Deficit (-)		(-4096.62)	(-6030.60)
(5)	Closing Balance		(-11687.13)	(-17717.73)
	R.E. = Revised Estimates			
	B. E. = Budget Estimates			
		Reference	Approved	Actual
		Period	Units Outlay	Expenditure.
2.	Five Year Plan :	Rs. in		
		Crores		
1	Fourth Plan	1969-74	38.00	34.13
2	Fifth Plan	1974-78	89.53	71.81
3	Annual Plan	1978-79	29.11	27.74
4	Annual Plan	1979-80	33.00	30.69
5	Sixth Plan	1980-85	235.00	259.07
6	Seventh Plan	1985-90	556.00	540.27
7	Annual Plan	1990-91	175.00 (R.O.)	166.16
8	Annual Plan	1991-92	205.00 (R. O.)	186.48
9	Eighth Plan	1992-97	1029.00	.
10	Annual Plan	1992-93	241.00	199.69
11.	Annual Plan	1993-94	281.00	195.14

1	2	3	4	5
12.	Annual Plan	1994-95	210.00 281.00	-
13.	Annual Plan	1995-96	306.52	-

R.O. = Revised Outlay.

3. Sector-wise Annual Plan
Outlay: 1995-96 Rs. in lakhs Meghalaya
(A.O.)

1.	Agriculture & Allied Services			3812.00
2.	Rural Development			1830.00
3.	Special Area Programmes (Border Area Development)			328.00
4.	Irrigation & Flood Control			1873.00
5.	Energy			3665.00
6.	Industries & Minerals			1399.00
7.	Transport			7245.00
8.	Science, Technology & Environment			120.00
9.	Social & Community Services			8351.00
10.	General Economic Services and General Services			2029.00
	Total :			30652.00

A.O. = Approved Outlay.

1	2	3	4	5
State Taxes :		1995-96	Rs. in	
		(B.E)	lakhs	
1	Professional Tax			61.74
2	Land Revenue			13.86
3	Stamps and Registration			110.00
4	State Excise			2900.00
5	Sales Tax			3644.00
6	Taxes on Vehicles			354.00
7	Taxes on Goods & Passengers			139.00
8	Taxes and Duties on Electricity			29.00
9	Taxes on Entertainment including Taxes on Betting.			226.63
10	Purchase Tax			261.37
	Total :			7739.60
	B.E.=Budget Estimates			
XXIII. Miscellaneous :				
1.	Tourists visiting Meghalaya	1994	Nos.	
	(a) Indian			1549771
	(b) Foreigners			577
2.	Cinema Houses	1994	Nos.	10

