

# *DISTRICT*

## *LEVEL*



GOVERNMENT OF MEGHALAYA  
DIRECTORATE OF ECONOMICS & STATISTICS  
MEGHALAYA :: SHILLONG

1875

1876

1877

## P R E F A C E

*The present publication of District Level Statistics of Meghalaya 2002 is the 2<sup>nd</sup> in the series. It presents comparative statistics on some important Socio Economic aspects and development of the seven Districts of the State.*

*The statistics contained in this publication were compiled by the Officers and a team of staff of the Publication and Reference Section of the Directorate of Economics and Statistics under the guidance of Shri J.B.Momin, Joint Director and Smti. A.M.Laloo, Research Officer.*

*I hope that this publication will be useful to the Administrators, Planners and Researchers and those who are involved in the process of Economic Development of the State.*

*Suggestions for improvement of this publication are most welcome.*

*Dated Shillong, the 28<sup>th</sup> March 2002.*

*Sd./*  
*(W.L.Lyngdoh, I.A.S.)*  
**DIRECTOR**  
*Economics & Statistics*  
*Meghalaya, Shillong.*

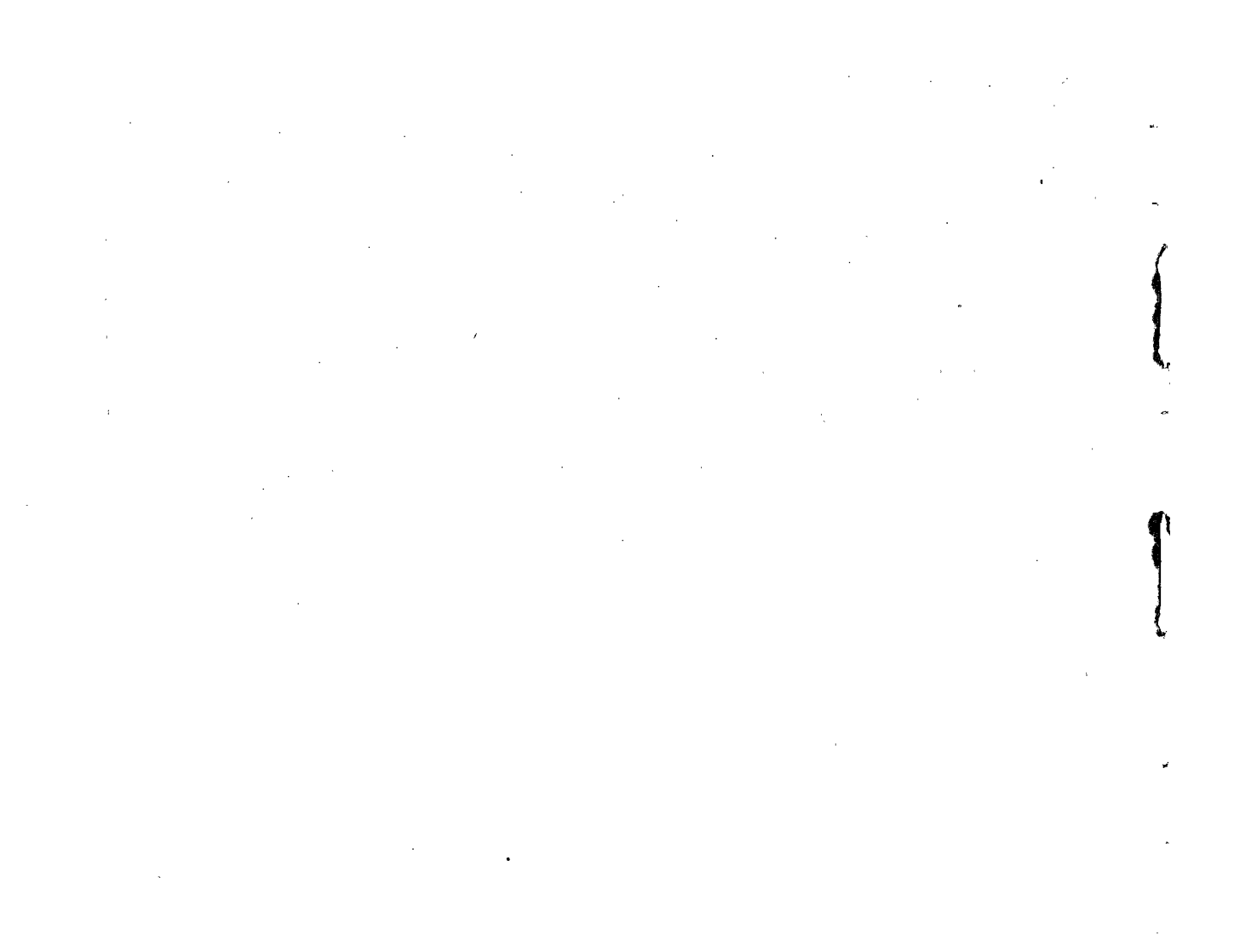

---

## CONTENTS

	<i>Page No.</i>
<i>I. Area &amp; Administrative Units</i>	<i>1</i>
<i>II. Population</i>	<i>1-2</i>
<i>III. Literacy</i>	<i>2</i>
<i>IV. Working Population</i>	<i>2-3</i>
<i>V. Agriculture</i>	<i>3-6</i>
<i>VI. Livestock &amp; Veterinary</i>	<i>6-7</i>
<i>VII. Fishery</i>	<i>7</i>
<i>VIII. Forest</i>	<i>8</i>
<i>IX. Co-Operation</i>	<i>8</i>
<i>X. Power</i>	<i>8</i>
<i>XI. Industry</i>	<i>9</i>
<i>XII. Joint Stock Companies</i>	<i>9-10</i>

---

---

	<i>Page No.</i>
XIII. <i>No. of Enterprises</i>	10-11
XIV. <i>Labour &amp; Employment</i>	11-12
XV. <i>Road &amp; Number of Vehicles</i>	12-13
XVI. <i>Communication</i>	13-14
XVII. <i>Health</i>	14-15
XVIII. <i>Education</i>	15-17
XIX. <i>Banking</i>	18
XX. <i>Rural Development Programmes</i>	18-19
XXI. <i>Miscellaneous</i>	19
XXII. <i>Mineral Production</i>	19
<i>District Socio Economic Indicators</i>	20-25
<i>Block Wise &amp; City / Town Population 2001</i>	27-43

---

---

## MEGHALAYA STATISTICS

---

1.	Area	-	22429 Sqkm.
2.	Population (2001 Census)	-	2306069.
3.	Literacy (2001 Census)	-	63.31%.
4.	Health 1998-1999		
	a. Number of Doctors	-	389
	b. Number of Nurses	-	384
	c. Number of Hospitals	-	10
	d. Number of Dispensaries	-	38
5.	Education 1997-1998		
	a. Number of Institutions	-	5764
	b. Enrolment	-	589253
6.	Total Forest Area (1999-2000)'000 hect.	-	949.55
7.	Roads 1998-1999		
	a. Surfaced	-	3889 kms
	b. Un-surfaced	-	2982 kms
8.	Agriculture 1998-1999 (Hect.)		
	a. Total Cropped Area	-	262830
	b. Net Area Sown	-	218385
	c. Production 1999-2000 (Tonnes)		
	1. Rice	-	170733
	2. Potato	-	143287

---

9.	Livestock Census (1997) '000 nos.		
	a. Total Livestock	-	1419
	b. Poultry	-	2152
10.	Electricity (1998-1999)		
	a. Installed Capacity	-	188.76 MW
	b. Generation	-	555.79 MKWH
	c. Per Capita Consumption	-	192.81 KWH
11.	Labour and Employment (1998-1999)		
	a. Employment in Public Sector	-	70763
	b. Employment in Private Sector	-	9330
	c. Total	-	80093
12.	Transport and Communication		
	Total number of Vehicles (2000-2001)	-	62184
13.	National Income (2000-2001)		
	a. Per Capita Income at Current Prices	-	Rs 13029
	b. Net State Domestic Product at Current Prices	-	Rs 320913 Lakh
14.	Banking – Sept 2000 ( Rs in Lakh)		
	All Scheduled Commercial Banks		
	a. Deposits	-	150793
	b. Credit	-	25454
15.	Mineral 1999-2000 ('000 M.T.)		
	a. Production of Coal	-	4060
	b. Production of Limestone	-	493.6



## DISTRICT LEVEL STATISTICS

Items	Units	Year	Jaintia Hills	East Khasi Hills	Ri Bhoi District	West Khasi Hills	East Garo Hills	West Garo Hills	South Garo Hills	Meghalaya
<i>1</i>	<i>2</i>	<i>3</i>	<i>4</i>	<i>5</i>	<i>6</i>	<i>7</i>	<i>8</i>	<i>9</i>	<i>10</i>	<i>11</i>
<b>I. Area and Administrative Units</b>										
1. Area	Sq. Km	2002	3819	2748	2448	5247	2603	3677	1887	22429
2. Sub-Divisions (other than district head quarters)	Nos.	2002	2	1	-	2	1	2	-	8
3. Police Stations	Nos.	2000	3	10	2	3	3	4	1	26
4. Police Outpost	Nos.	2000	5	4	6	3	5	7	2	32
5. Community Dev. Blocks	Nos.	2002	5	8	3	6	5	8	4	39
6. Towns	Nos.	2002	1	8	1	2	2	1	1	16
7. No. of Villages	Nos.	1998 Eco Census	465(p)	899(p)	570(p)	914(p)	856(p)	1481(p)	595(p)	5780(p)
<b>II. Population</b>										
A. 1. Total	'000 Nos	2001	295.7	661.0	192.8	294.1	247.5	515.8	99.1	2306

Items	Units	Year	Jaintia Hills	East Khasi Hills	Ri Bhoi District	West Khasi Hills	East Garo Hills	West Garo Hills	South Garo Hills	Meghalaya
1	2	3	4	5	6	7	8	9	10	11
2. Male			149.4	333.2	99.3	149.2	126.3	259.4	51.0	1167.6
3. Female			146.3	327.8	93.5	144.9	121.2	256.4	48.1	1138.2
4. Rural	'000 Nos	2001	270.7	383.0	179.6	260.6	211.6	457.4	90.5	1853.4
5. Urban			25.0	278.0	13.1	33.5	35.9	58.4	8.6	452.6
6. Scheduled Tribes	'000 Nos	1991	210.6	521.5	-	216.0	182.8	387.0	-	1518
7. Scheduled Castes	Nos.		747	2424	-	31	241	5629	-	9072
<b>III. Literacy</b>	P.C.	2001								
1. Total			53.00	76.98	66.07	65.64	61.70	51.03	55.82	63.31
2. Male			50.52	78.12	69.22	67.02	67.39	57.51	62.60	66.14
3. Female			55.54	75.82	62.67	64.21	55.74	44.51	48.61	60.41
<b>IV. Working Population</b>	'000 Nos	1991								
1. Cultivators			59.1	70.2	-	69.6	63.0	133.9	-	395.8
2. Agricultural Labourers			15.1	32.7	-	14.8	3.5	23.4	-	89.5

Items	Units	Year	Jaintia Hills	East Khasi Hills	Ri Bhoi District	West Khasi Hills	East Garo Hills	West Garo Hills	South Garo Hills	Meghalaya
1	2	3	4	5	6	7	8	9	10	11
3. Household Industry			0.2	1.3	-	0.1	0.2	1.1	-	2.9
4. Other Workers			25.4	150.3	-	10.9	8.3	32.5	-	227.4
5. Total main workers			99.8	254.3	-	95.3	75.1	190.9	-	715.6
b. Marginal Workers			2.5	6.3	-	1.1	8.2	23.6	-	41.7
c. Non Workers			118.1	404.4	-	123.7	105.6	265.7	-	1017.5
<b>V. Agriculture</b>										
A. Land Utilisation	Hect	1998-99								
1. Net Area Sown			33047	30738	21325	22108	28900	63964	18303	218385
2. Area sown more than once			315	7753	1508	4990	5226	19931	4722	44445
3. Total Cropped Area			33362	38491	22833	27098	34126	83895	23025	262830
B. Area Under	Hect	1999-2000								
1. Rice			16853	5379	11697	9030	17070	37352	9030	106411
2. Wheat			-	-	-	-	68	4215	-	4283

Items	Units	Year	Jaintia Hills	East Khasi Hills	Ri Bhoi District	West Khasi Hills	East Garo Hills	West Garo Hills	South Garo Hills	Meghalaya
1	2	3	4	5	6	7	8	9	10	11
3. Rabi & other pulses			87	213	58	20	205	1166	208	1957
4. Sugarcane			6	-	-	6	24	38	6	80
5. Jute			-	-	-	-	312	3547	376	4235
6. Rapeseed & Mustard			12	60	162	29	752	5770	257	7042
7. Maize			2868	1900	1565	4303	1094	4034	873	16637
8. Cotton			-	-	-	-	2730	4418	307	7455
9. Ginger			107	405	782	233	3550	2381	146	7606
<b>C. Production of</b>	<b>Tonnes</b>	<b>1999-2000</b>								
1. Rice			26431	10243	27053	13528	24869	57978	10631	170733
2. Wheat			-	-	-	-	109	6883	-	6992
3. Rabi & other pulses			61	155	35	22	132	962	173	1540
4. Sugarcane			5	-	-	12	70	118	18	223
5. Jute			-	-	-	-	2753	27647	1381	31781

Items	Units	Year	Jaintia Hills	East Khasi Hills	Ri Bhoi District	West Khasi Hills	East Garo Hills	West Garo Hills	South Garo Hills	Meghalaya
1	2	3	4	5	6	7	8	9	10	11
6. Rapeseed & Mustard			7	33	69	31	435	3893	180	4648
7. Maize			3241	3784	3064	5958	1365	5763	876	24051
8. Potato			1852	95635	60	41547	855	3088	250	143287
9. Cotton			-	-	-	-	1991	3274	284	5549
10. Ginger			487	3348	6018	971	22063	11112	711	44710
<b>D. Average Yield</b>	<b>Kgs per hect</b>	<b>1999-2000</b>								
1. Rice			1568	1904	2313	1498	1457	1552	1177	1604
2. Wheat			-	-	-	-	1603	1633	-	1632
3. Rabi & other pulses			701	728	603	1100	644	825	832	787
<b>E. Area under Horticulture</b>	<b>Hect</b>	<b>1999-2000</b>								
1. Pine Apple			281	805	3367	774	860	2310	980	9382
2. Citrus fruits			1012	4343	100	933	203	605	373	7569
3. Banana			315	662	775	657	1087	1553	268	5319

Items	Units	Year	Jaintia Hills	East Khasi Hills	Ri Bhoi District	West Khasi Hills	East Garo Hills	West Garo Hills	South Garo Hills	Meghalaya
1	2	3	4	5	6	7	8	9	10	11
4. Papaya			10	72	129	31	133	103	29	507
<b>F. Production of</b>	<b>Tonnes</b>	<b>1999-2000</b>								
1. Pine apple			2262	6464	29467	3946	14709	19295	6308	82461
2. Citrus fruits			5520	22062	80	3640	929	1473	262	33966
3. Banana			1369	8844	13525	3918	13665	18735	3327	63383
4. Papaya			25	545	1014	42	1208	838	269	3941
<b>VI. Livestock &amp; Veterinary</b>	<b>'000 nos</b>	<b>1997</b>								
<b>A. Livestock Census</b>										
1. Total Livestock			200	187	102	210	242	403	75	1419
2. Total poultry			248	346	277	283	320	527	133	2152
<b>B. Veterinary Institutions</b>	<b>Nos.</b>	<b>1999-2000</b>								
1. Hospitals			1	1	-	1	-	1	-	4
2. Stockmen centres			10	14	22	6	9	21	4	86

Items	Units	Year	Jaintia Hills	East Khasi Hills	Ri Bhoi District	West Khasi Hills	East Garo Hills	West Garo Hills	South Garo Hills	Meghalaya
1	2	3	4	5	6	7	8	9	10	11
3. Dispensaries			8	10	9	9	8	12	3	59
4. Key village centres			1	-	-	-	-	1	-	2
5. Aid centres			13	14	2	12	9	9	5	64
6. Veterinary Doctors/Surgeons			24	61	21	20	12	29	4	171
<b>C. Government Farms</b>	Nos.	1999-2000								
1. Cattle			1	1	-	-	-	1	-	3
2. Poultry			1	1	2	2	1	2	1	10
3. Pig			1	2	1	2	1	2	1	10
4. Sheep & Goat			1	-	-	1	-	-	-	2
<b>VII. Fishery</b>	Nos	1999-2000								
1. No. of fishseed farms			2	1	3	2	3	2	1	14
2. No. of fishseed distribution	'000 nos		110.0	384.0	307.5	330.0	149.9	131.2	-	1412.6

Items	Units	Year	Jaintia Hills	East Khasi Hills	Ri Bhoi District	West Khasi Hills	East Garo Hills	West Garo Hills	South Garo Hills	* Meghalaya
<i>1</i>	<i>2</i>	<i>3</i>	<i>4</i>	<i>5</i>	<i>6</i>	<i>7</i>	<i>8</i>	<i>9</i>	<i>10</i>	<i>11</i>
<b>VIII. Forest (Area)</b>	'000 hect	1999-2000								
1. Reserved forest			31.14	0.64	12.63	-	15.54	1.92	9.40	71.27
2. Protected forest			-	1.22	0.01	-	-	-	-	1.23
3. National parks			-	-	-	-	4.75	-	22.00	26.75
4. Unclassed forest			850.30	-	-	-	-	-	-	850.30
<b>IX. Co-Operation</b>	Nos.	2000								
1. Societies			120	246	157	179	19	143	44	908
2. Membership			6274	45117	27402	22531	12750	26318	10137	150529
3. Working Capital	Rs. in lakhs		567.12	26331.52	133.37	431.10	55.10	311.16	118.20	27947.57
4. Share Capital	Rs. in lakhs		73.84	2607.06	27.54	176.50	31.35	257.33	23.95	3197.57
<b>X. Power</b>		1998-99								
1. No. of villages electrified			285	533	311	294	360	598	129	2510



Items	Units	Year	Jaintia Hills	East Khasi Hills	Ri Bhoi District	West Khasi Hills	East Garo Hills	West Garo Hills	South Garo Hills	Meghalaya
1	2	3	4	5	6	7	8	9	10	11
<b>XI. Industry</b>	Nos.	1999								
A. 1. Registered Factories Under Factories Act.			2	40	22	-	5	3	-	72
2. No. of workers employed (Average daily)		2000	-	-	-	-	-	-	-	3232
B. 1 Small scale industries registered with the Directorate of industries	Nos	31st March 2000	480	1504	117	667	314	375	72	3530
2. Employees	Nos		1888	10037	1089	2915	1595	2247	315	20086
3. Investment in plant & machinery	Rs. in lakhs		301.55	1604.36	472.38	188.91	118.33	250.58	16.38	2952.49
<b>XII. Joint Stock Companies</b>		1997-98								
Companies at work										
1. Public Ltd.			1	1	1	-	-	-	-	3

Items	Units	Year	Jaintia Hills	East Khasi Hills	Ri Bhoi District	West Khasi Hills	East Garo Hills	West Garo Hills	South Garo Hills	Meghalaya
1	2	3	4	5	6	7	8	9	10	11
2. Private Ltd.			-	6	4	-	-	-	-	10
3. Total			1	7	5	-	-	-	-	13
<b>XIII. No. of Enterprises</b>	<b>Nos.</b>	<b>Eco. Census 1998</b>								
Total A + B			7479	20754	3824	5909	4631	10848	3052	56497
A. Agricultural			43	554	178	157	324	700	132	2088
1. Rural			35	283	178	142	320	654	131	1743
2. Urban			8	271	-	15	4	46	1	345
B. Non agricultural	Nos		7436	20200	3646	5752	4307	10148	2920	54409
1. Rural			5658	7196	3646	4802	3350	7571	2386	34609
2. Urban			1778	13004	-	950	957	2577	534	19800
C. Own Account enterprise	Nos		3223	9284	1809	1655	1808	4839	1486	24104

Items	Units	Year	Jaintia Hills	East Khasi Hills	Ri Bhoi District	West Khasi Hills	East Garo Hills	West Garo Hills	South Garo Hills	Meghalaya
1	2	3	4	5	6	7	8	9	10	11
D. Establishments engaged in agricultural & non agricultural activities (with one or more hired workers)	Nos		4256	11470	2015	4254	2823	6009	1566	32393
E. Total persons usually working in the enterprises (including hired and unpaid workers)			22032	82781	11475	17962	12649	30279	7275	184453
<b>XIV. Labour &amp; Employment</b>	Nos.	1999								
1. Employment exchange			1	2	1	2	2	2	-	10
2. No. of applicants in live register			6726	18798	2457	3058	3305	1750	-	36094
3. Educared unempoyed			6726	18798	2457	3058	3305	1750	-	36094

Items	Units	Year	Jaintia Hills	East Khasi Hills	Ri Bhoi District	West Khasi Hills	East Garo Hills	West Garo Hills	South Garo Hills	Meghalaya
1	2	3	4	5	6	7	8	9	10	11
4. Employment in public sector.	Nos.	1999-2000								
a. Central Govt.			17	15956	-	35	26	593	-	16627
b. State Govt.			4650	21274	-	2751	3110	5900	-	37685
c. Central Quasi Govt.			94	7281	-	48	66	354	-	7843
d. State Quasi Govt.			526	6059	-	185	214	739	-	7723
e. Local bodies			577	1461	-	-	-	713	-	2751
f. Total			5864	52031	-	3019	3416	8299	-	72629
5. Employment in private sector			2030	6150	-	285	433	394	-	9292
<b>XV. Roads &amp; No. of Vehicles</b>	Kms	1998-99								
1. Surfaced	-	-	-	-	-	-	-	-	-	3889
2. Un surfaced	-	-	-	-	-	-	-	-	-	2982
3. Total	-	-	-	-	-	-	-	-	-	6871

Items	Units	Year	Jaintia Hills	East Khasi Hills	Ri Bhoi District	West Khasi Hills	East Garo Hills	West Garo Hills	South Garo Hills	Meghalaya
1	2	3	4	5	6	7	8	9	10	11
<b>4. Registered Vehicles</b>	Nos.	2000-2001								
a. Private			6929	36367	1245	1085	3661	7187	744	57218
b. Government			171	4278	31	35	71	337	43	4966
c. Total			7100	40645	1276	1120	3732	7524	787	62184
<b>4.a) Trucks</b>	Nos.	2000-	3306	6954	110	442	699	919	210	12640
b) Buses		2001	267	1484	30	26	89	368	7	2271
c) Jeeps			868	6057	108	164	315	950	52	8514
d) Cars			1224	8955	146	161	354	730	46	11616
e) Taxi			688	3196	34	90	10	70	6	4094
f) Two Wheelers			554	11346	202	126	1995	3552	410	18185
g) Three Wheelers			3	213	615	61	244	591	52	1779
h) Others			171	2086	27	47	22	256	Nil	3085
<b>XVI. Commu- nication</b>	Nos.	1999-2000								
1. Post Offices			80	131	46	76	38	86	27	484

Items	Units	Year	Jaintia Hills	East Khasi Hills	Ri Bhoi District	West Khasi Hills	East Garo Hills	West Garo Hills	South Garo Hills	Meghalaya
1	2	3	4	5	6	7	8	9	10	11
2. Telephone Exchanges			12	17	11	4	5	11	1	61
3. Public Call offices			38	379	23	5	18	45	2	512
<b>XVII. Health</b>	Nos	1998-99								
1. Government Hospitals			2	5	-	-	-	3	-	10
2. Community health centres			1	1	1	3	2	3	1	12
3. Govt. dispensaries			6	4	4	7	3	9	5	38
4. Primary health centres			14	19	9	11	15	17	3	88
5. Sub-centres (including MCW)			73	70	25	70	67	87	21	413
6. Beds in govt. hospitals			275	1197	130	200	180	335	60	2377
7. Family welfare clinic centres		1999-2000	87	96	37	82	86	103	31	522
8. No. of Doctors		1998-99	48	181	29	36	26	61	8	389

Items	Units	Year	Jaintia Hills	East Khasi Hills	Ri Bhoi District	West Khasi Hills	East Garo Hills	West Garo Hills	South Garo Hills	Meghalaya
1	2	3	4	5	6	7	8	9	10	11
9. No. of Nurses			40	218	19	22	23	55	7	384
<b>XVIII. Education</b>	Nos.	1997-98								
<b>A. Primary/Junior Basic school</b>										
1. Institutions			515	786	294	719	608	1072	342	4336
2. Enrolment										
a. Boys			15539	40157	12707	41046	25986	49865	12533	197833
b. Girls			19563	40402	13209	39657	24312	44900	10958	193001
c. Total			35102	80559	25916	80703	50298	94765	23491	390834
3. Teachers										
a. Trained			596	879	198	851	470	828	203	4025
b. Un-trained			1064	1503	405	1242	711	1327	360	6612
c. Total			1660	2382	603	2093	1811	2155	563	10637
<b>B. Middle and Senior Basic School</b>	Nos.	1997-98								
1. Institutions			102	201	77	170	100	223	62	935

Items	Units	Year	Jaintia Hills	East Khasi Hills	Ri Bhoi District	West Khasi Hills	East Garo Hills	West Garo Hills	South Garo Hills	Meghalaya
1	2	3	4	5	6	7	8	9	10	11
2. Enrolment										
a. Boys			2438	7460	2540	4896	5619	13112	2916	38971
b. Girls			3733	7983	2420	5151	5038	10311	2415	37051
c. Total			6161	15443	4960	10047	10657	23423	5331	76022
3. Teachers										
	Nos	1997-98								
a. Trained			134	295	96	156	147	128	44	1000
b. Un-trained			365	695	213	615	342	967	244	3441
c. Total			499	990	309	761	489	1095	288	4441
C. High/Higher Secondary school										
	Nos	1997-98								
1. Institutions			37	135	26	68	48	121	25	460
2. Enrolment										
a. Boys			2419	21454	2456	3691	5102	11835	1573	48530
b. Girls			3390	22925	2599	4271	3907	8975	1133	47200
c. Total			5809	44379	5055	7962	9009	20810	2706	95730
3. Teachers										
	Nos	1997-98								



Items	Units	Year	Jaintia Hills	East Khasi Hills	Ri Bhoi District	West Khasi Hills	East Garo Hills	West Garo Hills	South Garo Hills	Meghalaya
1	2	3	4	5	6	7	8	9	10	11
a. Trained			171	969	126	207	190	416	112	2191
b. Un-trained			169	1295	144	364	269	801	87	3129
c. Total			340	2264	270	571	459	1217	199	5320
D. College for general education	Nos	1997-98								
1. Institutions			3	17	2	3	2	4	1	32
2. Enrolment										
a. Boys			551	10634	177	340	610	1083	101	13496
b. Girls			751	9028	141	267	237	1180	54	11658
c. Total			1302	19662	318	607	847	2263	155	25154
E. University	Nos	1997-98								
1. Institutions			-	1	-	-	-	-	-	1
2. Enrolment										
a. Boys			-	716	-	-	-	-	-	716
b. Girls			-	797	-	-	-	-	-	797
c. Total			-	1513	-	-	-	-	-	1513

Items	Units	Year	Jaintia Hills	East Khasi Hills	Ri Bhoi District	West Khasi Hills	East Garo Hills	West Garo Hills	South Garo Hills	Meghalaya
1	2	3	4	5	6	7	8	9	10	11
<b>XIX. Banking</b>										
1. All scheduled commercial banks	Nos	Sept 2000	22	75	14	20	15	30	3	179
2. Deposits	Rs. in lakhs		11614	113236	6530	3956	4035	10507	915	150793
3. Credit	lakhs		1472	17257	1464	1201	1081	2595	384	25454
<b>XX. Rural Dev. Programmes</b>										
1. Integrated rural development programme		1998-99								
a. Subsidy & Credit mobilised	Rs. in lakhs		60.50	124.06	64.07	47.55	36.90	104.68	49.08	486.84
b. No. of families Assisted										
1. Scheduled Tribe			438	1548	510	435	312	675	301	4219
2. Scheduled Caste			-	-	-	-	-	-	-	-

Items	Units	Year	Jaintia Hills	East Khasi Hills	Ri Bhoi District	West Khasi Hills	East Garo Hills	West Garo Hills	South Garo Hills	Meghalaya
<i>1</i>	<i>2</i>	<i>3</i>	<i>4</i>	<i>5</i>	<i>6</i>	<i>7</i>	<i>8</i>	<i>9</i>	<i>10</i>	<i>11</i>
<b>B. Training of Rural youths for self employment</b>	Nos.	1998-99								
1. Trained			29	49	-	77	-	108	8	271
2. Under training			55	78	12	-	10	70	-	225
<b>XXI. Miscellaneous</b>	Nos.	1999								
1. Tourist Spot			8	28	5	4	8	9	7	69
<b>XXII. Mineral (Production of)</b>	'000 mt.	1999-2000								
1. Coal			2935.9	14.1	-	203.0	-	-	907.0	4060.0
2. Limestone			38.4	422.5	-	4.1	-	-	28.6	493.6

## DISTRICT SOCIO ECONOMIC INDICATORS

Items	Units	Year	Jaintia Hills	East Khasi Hills	Ri Bhoi District	West Khasi Hills	East Garo Hills	West Garo Hills	South Garo Hills	Meghalaya
1	2	3	4	5	6	7	8	9	10	11
<b>1. Density of Population</b>	Per sq. km	2001	77	234	81	56	95	139	54	103
<b>2. Sex Ratio</b>	Fe - male per '000 male	2001	980	984	941	972	960	988	941	975
<b>3. Percentage of</b>	P.C.									
i. Rural population		2001	91.54	57.95	93.17	88.60	85.50	88.68	91.28	80.37
ii. Schedule tribe population		1991	95.51	78.39	-	98.4	96.83	80.62	-	85.53
iii. Schedule caste population		1991	0.34	0.36	-	0.01	0.13	1.17	-	0.51
iv. Decadal growth rate of population		1991-2001	34.12	22.88	51.44	33.59	31.10	27.98	28.59	29.94
v. Literacy rate	P.C.	2001								
a. Persons			53.00	76.98	66.07	65.64	61.70	51.03	55.82	63.31

Items	Units	Year	Jaintia Hills	East Khasi Hills	Ri Bhoi District	West Khasi Hills	East Garo Hills	West Garo Hills	South Garo Hills	Meghalaya
1	2	3	4	5	6	7	8	9	10	11
b. Male			50.52	78.12	69.22	67.02	67.39	57.51	62.60	66.14
c. Female			55.51	75.82	62.67	64.21	55.74	44.51	48.61	60.41
vi. Main workers		1991	45.28	38.25	-	43.31	39.74	39.75	-	40.32
<b>4. Percentage to main workers</b>	P.C.	1991								
1. Cultivators			59.21	27.57	-	72.96	84.04	70.15	-	55.31
2. Agricultural labourers			15.18	12.85	-	15.49	4.63	12.24	-	12.51
3. Workers in manufacturing household industry			0.20	0.50	-	0.13	0.20	0.59	-	0.40
4. Other workers			25.41	59.07	-	11.42	11.13	17.02	-	31.72
<b>5. Population served per govt. hospital &amp; dispensary</b>	'000 Nos	1998-99	37	73	48	42	82	43	20	48
<b>6. Population served per P.H.C.</b>	'000 Nos.	1998-99	21	35	21	27	17	30	33	26

Items	Units	Year	Jaintia Hills	East Khasi Hills	Ri Bhoi District	West Khasi Hills	East Garo Hills	West Garo Hills	South Garo Hills	Meghalaya
1	2	3	4	5	6	7	8	9	10	11
<b>7. Population served per sub-centre</b>	'000 Nos.	1998-99	4	9	8	4	4	6	5	6
8. Beds per '000 population	'000	1998-99	0.9	1.8	0.7	0.7	0.7	0.6	0.6	1.0
<b>9. Employees Population ratio</b>	'000	1999-2000								
a. Meghalaya Govt			1:64	1:40	-	1:107	1:80	1:104	-	1:61
b. Public service			1:50	1:16	-	1:97	1:72	1:74	-	1:32
<b>10. Teacher pupil ratio</b>	Nos.	1997-98								
a. Primary			1:21	1:34	1:43	1:38	1:28	1:44	1:42	1:37
b. Middle school			1:12	1:16	1:16	1:13	1:22	1:21	1:18	1:17
c. High/higher secondary			1:17	1:20	1:19	1:14	1:20	1:17	1:14	1:18

Items	Units	Year	Jaintia Hills	East Khasi Hills	Ri Bhoi District	West Khasi Hills	East Garo Hills	West Garo Hills	South Garo Hills	Meghalaya
1	2	3	4	5	6	7	8	9	10	11
<b>11. a. Primary school</b>	Per '000 population	1997-98	1.74	1.19	1.52	2.44	2.46	2.09	3.45	1.88
b. Middle school			0.34	0.30	0.40	0.58	0.40	0.43	0.62	0.40
c. High school			0.12	0.20	0.13	0.23	0.19	0.23	0.25	0.20
<b>12. Cultivated area to total area</b>	P.C.	1998-99	8.75	13.99	9.50	5.11	13.11	22.59	12.45	11.73
<b>13. Area sown more than once to net area sown</b>	P.C.	1998-99	0.95	25.22	7.07	22.57	18.08	31.16	25.91	20.35
<b>14. Average yield rate per hectare</b>	Kgs	1999-2000								
a. Rice			1568	1904	2313	1498	1457	1552	1177	1604
b. Potato			5384	8811	4286	6313	7773	7643	7812	7813
c. Maize			1130	1991	1958	1385	1248	1429	1003	1446
d. Rapeseed and mustard			58	550	426	1069	578	675	700	660
e. Jute			-	-	-	-	8824	7794	3673	7504

Items	Units	Year	Jaintia Hills	East Khasi Hills	Ri Bhoi District	West Khasi Hills	East Garo Hills	West Garo Hills	South Garo Hills	Meghalaya
1	2	3	4	5	6	7	8	9	10	11
15. Capita Net area sown	Hect	1998-99	0.09	0.11	0.09	0.04	0.11	0.17	0.10	0.09
16. Percentage of villages electrified to total inhabited villages	P.C.	1998-99	63.33	38.54	-	36.84	43.17	29.62	-	45.77
17. Co-operative societies served per lakh of population	Nos.	2000	41	37	81	61	8	28	44	39
18. Post offices per lakh of population	Nos.	1999	27	20	24	26	15	17	27	21
19. Bank offices per lakh of population	Nos.	Sept 2000	7	11	7	7	6	6	3	8
20. Population served per bank office	Nos.	Sept 2000	13441	8813	13771	14706	16504	17194	33035	12883
21. Per Capita Deposit	Rs.	Sept 2000	5268	21051	5129	1797	2137	2607	1187	8496



Items	Units	Year	Jaintia Hills	East Khasi Hills	Ri Bhoi District	West Khasi Hills	East Garo Hills	West Garo Hills	South Garo Hills	Meghalaya
1	2	3	4	5	6	7	8	9	10	11
22. Per Capita Advance	Rs.	Sept 2000	668	3208	1150	546	572	644	498	1434
23. Credit Deposit Ratio	Nos	Sept 2000	1:8	1:7	1:4	1:3	1:4	1:4	1:2	1:6



**BLOCK - WISE AND CITY/TOWNS  
POPULATION  
2001**



**BLOCK-WISE POPULATION, CHILD POPULATION (AGE GROUP 0 - 6 Years)  
2001**

District / C.D. Block	Total / Rural / Urban	Population			Child Population (0-6 Years)		
		Persons	Male	Female	Person	Male	Female
<i>1</i>	<i>2</i>	<i>3</i>	<i>4</i>	<i>5</i>	<i>6</i>	<i>7</i>	<i>8</i>
Meghalaya (22429 Sq.Km)	T	2306069	1167840	1138229	457442	231571	225871
	R	1853457	939803	913654	392305	198408	193897
	U	452612	228037	224575	65137	33163	31974
East Khasi Hills District (2748 Sq.Km)	T	660994	333187	327807	110936	56014	54922
	R	383027	193854	189173	76154	38488	37666
	U	277967	139333	138634	34782	17526	17256
<b>Blocks</b>							
Mawphlang (290 Sq.Km)	T	55617	27526	28091	12444	6189	6255
	R	55617	27526	28091	12444	6189	6255
	U	-	-	-	-	-	-
Myliem (204 Sq.Km)	T	366626	186027	180599	49071	24827	24244
	R	98745	51611	47134	16197	8271	7926
	U	267881	134416	133465	32874	16556	16318

*(Area are indicated in brackets)*

District / C.D. Block	Total / Rural / Urban	Population			Child Population (0-6 Years)		
		Persons	Male	Female	Person	Male	Female
1	2	3	4	5	6	7	8
Mawryngkneng (293 Sq.Km)	T	49180	24583	24597	10629	5372	5257
	R	49180	24583	24597	10629	5372	5257
	U	-	-	-	-	-	-
Mawkynew (355 Sq.Km)	T	34122	17029	17093	7281	3670	3611
	R	34122	17029	17093	7281	3670	3611
	U	-	-	-	-	-	-
Mawsynram (523 Sq.Km)	T	45003	22728	22275	9461	4795	4666
	R	45003	22728	22275	9461	4795	4666
	U	-	-	-	-	-	-
Shella Bholaganj (578 Sq.Km)	T	54099	27432	26667	10905	5570	5335
	R	44013	22515	21498	8997	4600	4397
	U	10086	4917	5169	1908	970	938
Pynursla (505 Sq.Km)	T	56347	27862	28485	11145	5591	5554
	R	56347	27862	28485	11145	5591	5554
	U	-	-	-	-	-	-

(Area are indicated in brackets)

District / C.D. Block	Total / Rural / Urban	Population			Child Population (0-6 Years)		
		Persons	Male	Female	Person	Male	Female
1	2	3	4	5	6	7	8
<b>West Garo Hills District</b> (3677 Sq.Km)	T	515813	259440	256373	93659	49208	47151
	R	457422	229592	227830	88302	45032	43270
	U	58391	29848	28543	8057	4176	3881
<b>Blocks</b>							
<b>Betasing</b> (301 Sq.Km)	T	63759	32337	31422	12517	6424	6093
	R	63759	32337	31422	12517	6424	6093
	U	-	-	-	-	-	-
<b>Dalu</b> (622 Sq.Km)	T	57897	29512	28385	10808	5449	5359
	R	57897	29512	28385	10808	5449	5359
	U	-	-	-	-	-	-
<b>Selsella</b> (535 Sq.Km)	T	130001	65469	64532	25551	12988	12563
	R	130001	65469	64532	25551	12988	12563
	U	-	-	-	-	-	-
<b>Dadenggri</b> (617 Sq.Km)	T	32873	16564	16309	6275	3258	3017
	R	32873	16564	16309	6275	3258	3017

(Area are indicated in brackets)

District / C.D. Block	Total / Rural / Urban	Population			Child Population (0-6 Years)		
		Persons	Male	Female	Person	Male	Female
1	2	3	4	5	6	7	8
	U	-	-	-	-	-	-
Tikrikilla (330 Sq.Km)	T	49304	24781	24523	8674	4445	4229
	R	49304	24781	24523	8674	4445	4229
	U	-	-	-	-	-	-
Rongram (867 Sq.Km)	T	113848	55991	57857	18931	9677	9254
	R	55457	26143	29314	10874	5501	5373
	U	58391	29848	28543	8057	4176	3881
Zikzak (405 Sq.Km)	T	68131	34786	33345	13603	6967	6636
	R	68131	34786	33345	13603	6967	6636
	U	-	-	-	-	-	-
East Garo Hills District (2603 Sq.Km)	T	247555	126312	121243	49228	24994	24234
	R	211652	107935	103717	42878	21729	21149
	U	35903	18377	17526	6350	3265	3085
<b>Blocks</b>							
Resubelpara (468 Sq.Km)	T	86165	43781	42384	16117	8284	7833

(Area are indicated in brackets)



District / C.D. Block	Total / Rural / Urban	Population			Child Population (0-6 Years)		
		Persons	Male	Female	Person	Male	Female
1	2	3	4	5	6	7	8
	R	68513	34831	33682	13087	6704	6383
	U	17652	8950	8702	3030	1580	1450
Dambo Rongjeng (885 Sq.Km)	T	76387	39201	37186	15756	8005	7751
	R	76387	39201	37186	15756	8005	7751
	U	-	-	-	-	-	-
Songsak (703 Sq.Km)	T	41880	21233	20647	9016	4484	4532
	R	41880	21233	20647	9016	4484	4532
	U	-	-	-	-	-	-
Samanda (547 Sq.Km)	T	43123	22097	21026	8339	4221	4118
	R	24872	12670	12202	5019	2536	2483
	U	18251	9427	8824	3320	1685	1635
Jaintia Hills District (3819 Sq.Km)	T	295692	149376	146316	65849	33016	32833
	R	270669	137107	133562	61650	30871	30779
	U	25023	12269	12754	4199	2145	2054

(Area are indicated in brackets)

District / C.D. Block	Total / Rural / Urban	Population			Child Population (0-6 Years)		
		Persons	Male	Female	Person	Male	Female
1	2	3	4	5	6	7	8
<b>Blocks</b>							
Thadlaskein (753 Sq.Km)	T	101771	51472	50299	22556	11335	11221
	R	76748	39203	37545	18357	9190	9167
	U	25023	12269	12754	4199	2145	2054
Laskein (553 Sq.Km)	T	65597	32760	32837	15565	7770	7795
	R	65597	32760	32837	15565	7770	7795
	U	-	-	-	-	-	-
Amlarem (398 Sq.Km)	T	36025	18147	17878	7382	3721	3661
	R	36025	18147	17878	7382	3721	3661
	U	-	-	-	-	-	-
Khlichriat (2115 Sq.Km)	T	92299	46997	45302	20346	10190	10156
	R	92299	46997	45302	20346	10190	10156
	U	-	-	-	-	-	-
West Khasi Hills District (5247 Sq.Km)	T	294115	149159	144956	67321	34005	33316
	R	260595	132293	128302	59792	30130	29662

(Area are indicated in brackets)

District / C.D. Block	Total / Rural / Urban	Population			Child Population (0-6 Years)		
		Persons	Male	Female	Person	Male	Female
1	2	3	4	5	6	7	8
	U	33520	16866	16654	7529	3875	3654
<b>Blocks</b>							
Mawshynrut (1614 Sq.Km)	T	55731	28310	27421	12264	6114	6150
	R	55731	28310	27421	12264	6114	6150
	U	-	-	-	-	-	-
Nongstoin (974 Sq.Km)	T	74390	37769	36621	17611	8927	8684
	R	52387	26676	25711	12580	6355	6225
	U	22003	11093	10910	5031	2572	2459
Mairang (1106 Sq.Km)	T	80775	40905	39870	18346	9314	9032
	R	69258	35132	34126	15848	8011	7837
	U	11517	5773	5744	2498	1303	1195
Ranikor (695 Sq.Km)	T	31869	16413	15456	7075	3515	3560
	R	31869	16413	15456	7075	3515	3560
	U	-	-	-	-	-	-

(Area are indicated in brackets)

District / C.D. Block	Total / Rural / Urban	Population			Child Population (0-6 Years)		
		Persons	Male	Female	Person	Male	Female
1	2	3	4	5	6	7	8
Mawkyrwat (858 Sq.Km)	T	51350	25762	25588	12025	6135	5890
	R	51350	25762	25588	12025	6135	5890
	U	-	-	-	-	-	-
Ri-Bhoi District (2448 Sq.Km)	T	192795	99315	93480	44790	22520	22270
	R	179630	92573	87057	41982	21069	20913
	U	13165	6742	6423	2808	1451	1357
<b>Blocks</b>							
Umling (1216 Sq.Km)	T	75494	38862	36632	15757	8015	7742
	R	62329	32120	30209	12949	6564	6385
	U	13165	6742	6423	2808	1451	1357
Umsning (1232 Sq.Km)	T	117301	60453	56848	29033	14505	14528
	R	117301	60453	56848	29033	14505	14528
	U	-	-	-	-	-	-

(Area are indicated in brackets)

District / C.D. Block	Total / Rural / Urban	Population			Child Population (0-6 Years)		
		Persons	Male	Female	Person	Male	Female
1	2	3	4	5	6	7	8
South Garo Hills District (1887 Sq.Km)	T	99105	51051	48054	20892	10730	10162
	R	90462	46449	44013	19480	10005	9475
	U	8643	4602	4041	1412	725	687
<b>Blocks</b>							
Chokpot (649 Sq.Km)	T	35872	18157	17715	7557	3836	3721
	R	35872	18157	17715	7557	3836	3721
	U	-	-	-	-	-	-
Baghmara (651 Sq.Km)	T	45735	23989	21746	9444	4985	4459
	R	37092	19387	17705	8032	4260	3772
	U	8643	4602	4041	1412	725	687
Rongara (587 Sq.Km)	T	17498	8905	8593	3891	1909	1982
	R	17498	8905	8593	3891	1909	1982
	U	-	-	-	-	-	-

(Area are indicated in brackets)

**BLOCK-WISE: Sex Ratio of Population, Sex Ratio of Child Population in the age group 0-6 and Literacy rate**

District/C. D. Blocks	Sex Ratio	Sex Ratio (0-6) yrs	Literacy Rate		
	Female Per 000 Males	Female Per 000 Males	Person	Male	Female
1	2	3	4	5	6
<b>Meghalaya</b>	975	975	63.31	66.14	60.41
<b>East Khasi Hills</b>	984	981	74.74	74.89	74.58
<b>Blocks</b>					
Mawphlang	1021	1011	64.98	63.31	66.61
Myllem	971	977	82.18	83.11	81.23
Mawryngkneng	1001	979	63.36	58.81	67.87
Mawkyntrew	1004	984	53.16	48.39	57.89
Mawsynram	980	973	65.44	68.06	62.78
Shella Bholaganj	972	958	69.45	70.25	68.63
Pynursla	1022	993	66.67	66.37	66.96
<b>West Garo Hills</b>	988	958	50.78	57.12	44.41
<b>Blocks</b>					
Betasing	972	948	48.93	51.41	46.39

District/C.D.Blocks	Sex Ratio	Sex Ratio (0-6) yrs	Literacy Rate		
	Female Per 000 Males	Female Per 000 Males	Person	Male	Female
1	2	3	4	5	6
Dalu	962	983	49.25	54.85	43.40
Seisella	986	967	42.35	48.37	36.26
Dadenggri	985	926	30.71	37.53	23.88
Tikrikilla	990	951	46.57	54.20	38.92
Rongram	1033	956	71.95	80.49	63.82
Zikzak	959	952	46.09	53.53	38.34
<b>East Garo Hills</b>	960	970	61.57	67.17	55.72
<b>Blocks</b>					
Resubelpara	968	946	67.89	74.12	61.48
Dambo Rongjeng	949	968	61.10	65.86	56.06
Songsak	972	1011	45.70	52.22	38.93
Samanda	952	976	64.66	69.65	59.39
<b>Jaintia Hills District</b>	980	994	52.79	50.13	55.52
<b>Blocks</b>					
Thadlaskein	977	990	58.66	53.47	64.00

District/C.D.Blocks	Sex Ratio	Sex Ratio (0-6) yrs	Literacy Rate		
	Female Per 000 Males	Female Per 000 Males	Person	Male	Female
1	2	3	4	5	6
Laskein	1002	1003	42.21	36.77	47.63
Amlarem	985	984	66.29	65.6	67.00
Khliehriat	964	997	48.31	49.49	47.07
<b>West Khasi Hills</b>	972	980	65.50	66.74	64.21
<b>Blocks</b>					
Mawshynrut	969	1006	61.84	65.73	57.77
Nongstoin	970	973	70.87	72.25	69.45
Mairang	975	970	59.75	58.11	61.43
Ranikor	942	1013	63.30	67.64	58.59
Mawkyrwat	993	960	72.31	73.11	71.51
<b>Ri-Bhoi</b>	941	989	63.67	65.77	61.40
<b>Blocks</b>					
Umling	943	966	65.49	71.02	59.60
Umsning	940	1002	62.44	62.26	62.64



District/C. D. Blocks	Sex Ratio	Sex Ratio (0-6) yrs	Literacy Rate		
	Female Per 000 Males	Female Per 000 Males	Person	Male	Female
1	2	3	4	5	6
<b>South Garo Hills</b>	941	947	55.21	61.42	48.61
<b>Blocks</b>					
Chokpot	976	970	52.64	58.83	46.31
Baghmara	906	894	57.05	63.11	50.39
Rongara	965	1038	55.65	62.12	48.80

## CITY / TOWN POPULATION

### TOWN-WISE POPULATION, LITERACY RATE & SEX RATIO 2001

City/Towns	Population			Literacy			
	Person	Male	Female	Person	Male	Female	Sex Ratio
1	2	3	4	5	6	7	8
Shillong U.A.	267881	134416	133465	88.56	91.46	85.63	993
Mawlai	38241	18411	19830	87.37	89.81	85.15	1077
Nongthymmai	34209	17015	17194	91.71	94.29	89.18	1011
Madanring	16700	8478	8222	87.68	91.53	83.70	970
Shillong Municipality	132876	66129	66747	89.98	92.63	87.36	1009
Shillong Cantt.	12385	7069	5316	84.32	87.41	80.06	752
Pyntorumkhrab	22108	11387	10721	83.12	87.64	78.29	942
Nongmynsong	11362	5927	5435	81.72	86.77	76.14	917
Tura	58391	29848	28543	85.17	89.14	81.05	956
Williamnagar	18251	9427	8824	82.42	86.36	78.17	936
Jowai	25023	12269	12754	91.14	93.07	89.33	1040
Nongstoin	22003	11093	10910	86.27	87.47	85.27	984

City/Towns	Population			Literacy			
	Person	Male	Female	Person	Male	Female	Sex Ratio
1	2	3	4	5	6	7	8
Nongpoh	13165	6742	6423	77.10	79.74	74.34	953
Baghmara	8643	4602	4041	83.96	86.15	81.43	878
Cherrapunji	10086	4917	5169	91.39	92.53	90.33	1051
Mairang	11517	5773	5744	79.24	79.49	79.01	995
Resubelpara	17652	8950	8702	81.88	84.22	79.50	972

## TOWN-WISE CHILD POPULATION IN THE AGE GROUP 0 - 6 YEARS 2001

Child Population (0-6) years			
City/Towns	Person	Male	Female
<i>1</i>	<i>2</i>	<i>3</i>	<i>4</i>
Shillong U.A.	32874	16556	16318
Mawlai Town	6290	3156	3134
Nongthymmai Town	3613	1841	1772
Madanring Town	2223	1112	1111
Shillong Municipality	14349	7204	7145
Shillong Cantt. Town	1506	769	737
Pynthorumkhrah Town	3151	1598	1553
Nongmynsong Town	1742	876	866
Tura Town	8057	4176	3881
Williamnagar Town	3320	1685	1635
Jowai Town	4199	2145	2054
Nongstoin Town	5031	2572	2459
Nongpoh Town	2808	1451	1357

Child Population (0-6) years			
City/Towns	Person	Male	Female
1	2	3	4
Bagmara Town	1412	725	687
Cherrapunji Town	1908	970	938
Mairang Town	2498	1303	1195
Resubelpara Town	3030	1580	1450





*Cover design & layout - Ivan Dkhar (Economics & Statistics)*